

Reinhardt Fendrich - Ski Foarn

♩ = 98,001747

5

7

BASS DRUM

SNARE DRU

CLOSED H.

OPEN HIAH

STEEL GTR

FINGERDBA

MELODY

A.PIANO

10

BASS DRUM

SNARE DRU

CLOSED H.

OPEN HIAH

FINGERDBA

MELODY

A.PIANO

13

16

18

BASS DRUM

SNARE DRU

CLOSED H.

STEEL GTR

STEEL GTR

FINGERDBA

MELODY

A.PIANO

20

BASS DRUM

SNARE DRU

CLOSED H.

STEEL GTR

STEEL GTR

FINGERDBA

MELODY

A.PIANO

22

BASS DRUM

SNARE DRU

CLOSED H.

STEEL GTR

STEEL GTR

FINGERDBA

MELODY

A.PIANO

24

CLARINET

BASS DRUM

SNARE DRU

CLOSED H.

STEEL GTR

FINGERDBA

MELODY

A.PIANO

CLARINET

BASS DRUM

SNARE DRU

CLOSED H.

OPEN HIAH

FINGERDBA

MELODY

A.PIANO

28

CLARINET

BASS DRUM

SNARE DRU

CLOSED H.

OPEN HIAH

FINGERDBA

MELODY

A.PIANO

30

BASS DRUM

SNARE DRU

CLOSED H.

OPEN HIAH

FINGERDBA

MELODY

A.PIANO

33

BASS DRUM

SNARE DRU

CLOSED H.

OPEN HIAH

FINGERDBA

MELODY

A.PIANO

36

BASS DRUM

SNARE DRU

CLOSED H.

OPEN HIAH

FINGERDBA

MELODY

A.PIANO

39

BASS DRUM

SNARE DRU

CLOSED H.

OPEN HIAH

STEEL GTR

STEEL GTR

FINGERDBA

MELODY

A.PIANO

41

BASS DRUM
SNARE DRU
CLOSED H.
STEEL GTR
STEEL GTR
FINGERDBA
MELODY
A.PIANO

43

BASS DRUM
SNARE DRU
CLOSED H.
STEEL GTR
STEEL GTR
FINGERDBA
MELODY
A.PIANO

45

Musical score for multiple instruments. The score is organized into a system with the following parts from top to bottom:

- CLARINET**: Treble clef, mostly rests, with a melodic phrase in the final measure.
- BASS DRUM**: Percussion clef, rhythmic pattern of quarter notes.
- SNARE DRU**: Percussion clef, rhythmic pattern with a snare roll in the final measure.
- CLOSED H.**: Percussion clef, rhythmic pattern of eighth notes marked with 'x'.
- STEEL GTR**: Treble clef, mostly rests.
- STEEL GTR**: Treble clef, rhythmic pattern of chords.
- FINGERDBA**: Bass clef, rhythmic pattern of quarter notes.
- MELODY**: Treble clef, melodic line.
- A.PIANO**: Treble clef, accompaniment with chords.

48

CLARINET

BASS DRUM

SNARE DRU

CLOSED H.

OPEN HIAH

FINGERDBA

MELODY

A.PIANO

50

CLARINET

BASS DRUM

SNARE DRU

CLOSED H.

OPEN HIAH

FINGERDBA

A.PIANO

52

BASS DRUM

SNARE DRU

CLOSED H.

OPEN HIAH

FINGERDBA

MELODY

A.PIANO

55

BASS DRUM

SNARE DRU

CLOSED H.

OPEN HIAH

FINGERDBA

MELODY

A.PIANO

58

BASS DRUM

SNARE DRU

CLOSED H.

OPEN HIAH

FINGERDBA

MELODY

A.PIANO

60

BASS DRUM

SNARE DRU

CLOSED H.

STEEL GTR

STEEL GTR

FINGERDBA

MELODY

A.PIANO

61

Musical score for multiple instruments. The score is organized into a system with the following parts from top to bottom:

- CLARINET**: Treble clef, playing a rhythmic pattern of chords with eighth notes and rests.
- BASS DRUM**: Two staves, playing a simple quarter-note pattern.
- SNARE DRU**: Two staves, playing a pattern with a snare drum sound (vertical line) and a rest.
- CLOSED H.**: Two staves, playing a pattern with a closed hi-hat sound (x) and a rest.
- STEEL GTR**: Treble clef, playing a pattern with eighth notes and rests.
- STEEL GTR**: Treble clef, playing a pattern of chords with eighth notes and rests.
- FINGERDBA**: Bass clef, playing a simple quarter-note pattern.
- MELODY**: Treble clef, playing a simple quarter-note pattern.
- A.PIANO**: Treble clef, playing a pattern of chords with eighth notes and rests.

62

BASS DRUM

SNARE DRU

CLOSED H.

STEEL GTR

STEEL GTR

FINGERDBA

MELODY

A.PIANO

63

CLARINET

BASS DRUM

SNARE DRU

CLOSED H.

STEEL GTR

STEEL GTR

FINGERDBA

MELODY

A.PIANO

65

Musical score for multiple instruments. The score is organized into a system with the following parts from top to bottom:

- CLARINET**: Treble clef, playing a complex rhythmic pattern of eighth and sixteenth notes with various accidentals.
- BASS DRUM**: Two-staff notation with a double bar line, showing a steady quarter-note pulse.
- SNARE DRU**: Two-staff notation with a double bar line, showing a pattern of eighth notes.
- CLOSED H.**: Two-staff notation with a double bar line, showing a pattern of eighth notes marked with 'x'.
- STEEL GTR**: Treble clef, playing a simple rhythmic pattern of eighth notes.
- STEEL GTR**: Treble clef, playing a complex rhythmic pattern of eighth notes with various accidentals.
- FINGERDBA**: Bass clef, playing a simple rhythmic pattern of eighth notes.
- MELODY**: Treble clef, playing a simple rhythmic pattern of eighth notes.
- A.PIANO**: Treble clef, playing a complex rhythmic pattern of eighth notes with various accidentals.

67

CLARINET

BASS DRUM

SNARE DRU

CLOSED H.

OPEN HIAH

STEEL GTR

FINGERDBA

MELODY

A.PIANO

69

CLARINET

BASS DRUM

SNARE DRU

CLOSED H.

OPEN HIAH

FINGERDBA

A.PIANO

Detailed description of the musical score: The score is for measures 67-70. It features a jazz ensemble with the following parts: Clarinet (melodic line with syncopation), Bass Drum (quarter notes), Snare Drum (quarter notes), Closed Hi-Hat (x's with accents), Open Hi-Hat (quarter notes), Steel Guitar (chords), Fingerboard (bass line), Melody (quarter notes), and A. Piano (chords). The key signature has one sharp (F#) and the time signature is 4/4. A double bar line is present between measures 68 and 69.

71

CLARINET

BASS DRUM

SNARE DRU

CLOSED H.

OPEN HIAH

FINGERDBA

MELODY

A.PIANO

74

BASS DRUM

SNARE DRU

CLOSED H.

OPEN HIAH

FINGERDBA

MELODY

A.PIANO

77

BASS DRUM

SNARE DRU

CLOSED H.

OPEN HIAH

FINGERDBA

MELODY

A.PIANO

80

BASS DRUM

SNARE DRU

CLOSED H.

STEEL GTR

STEEL GTR

FINGERDBA

MELODY

A.PIANO

81

Musical score for multiple instruments. The score is organized into a system with the following parts from top to bottom:

- CLARINET**: Treble clef, playing a rhythmic pattern of chords with eighth notes and rests.
- BASS DRUM**: Two staves, playing a steady quarter-note pulse.
- SNARE DRU**: Two staves, playing a pattern of eighth notes and rests.
- CLOSED H.**: Two staves, playing a pattern of eighth notes marked with 'x'.
- STEEL GTR**: Treble clef, playing a rhythmic pattern of chords with eighth notes and rests.
- STEEL GTR**: Treble clef, playing a rhythmic pattern of chords with eighth notes and rests.
- FINGERDBA**: Bass clef, playing a melodic line with eighth notes and rests.
- MELODY**: Treble clef, playing a rhythmic pattern of eighth notes and rests.
- A.PIANO**: Treble clef, playing a rhythmic pattern of chords with eighth notes and rests.

82

BASS DRUM

SNARE DRU

CLOSED H.

STEEL GTR

STEEL GTR

FINGERDBA

Staff 6: Fingerboard. A sequence of notes: quarter, quarter, quarter, eighth, eighth.

MELODY

A.PIANO

Staff 8: A.Piano. A sequence of chords: quarter, quarter, quarter, quarter, quarter, quarter, quarter, quarter.

Musical score for multiple instruments. The score is divided into two systems. The first system includes:

- CLARINET**: Treble clef, playing a rhythmic pattern of eighth notes with a sharp sign (F#) in the first measure.
- STEEL GTR**: Treble clef, playing a series of sixteenth-note chords, with the number '6' written below the staff.
- STEEL GTR**: Treble clef, playing a series of eighth-note chords.
- FINGERDBA**: Bass clef, playing a simple eighth-note melody.

The second system includes:

- MELODY**: Treble clef, playing a simple eighth-note melody.
- A.PIANO**: Treble clef, playing a series of chords.

85

Musical score for multiple instruments. The score is organized into a system with the following parts from top to bottom:

- CLARINET**: Treble clef, playing a complex rhythmic pattern of eighth and sixteenth notes with various accidentals.
- BASS DRUM**: Two-staff notation with a single line, playing a steady quarter-note pulse.
- SNARE DRU**: Two-staff notation with a single line, playing a steady quarter-note pulse.
- CLOSED H.**: Two-staff notation with a single line, indicated by 'x' marks, playing a steady quarter-note pulse.
- STEEL GTR**: Treble clef, playing a steady quarter-note pulse.
- STEEL GTR**: Treble clef, playing a complex rhythmic pattern of eighth and sixteenth notes with various accidentals.
- FINGERDBA**: Bass clef, playing a steady quarter-note pulse.
- MELODY**: Treble clef, playing a steady quarter-note pulse.
- A.PIANO**: Treble clef, playing a steady quarter-note pulse.

87

BASS DRUM

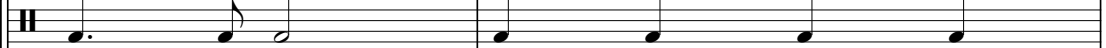

SNARE DRU

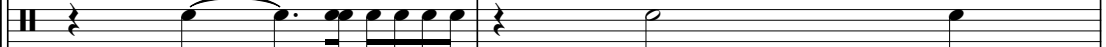

CLOSED H.

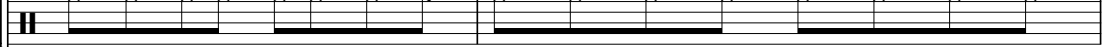

STEEL GTR

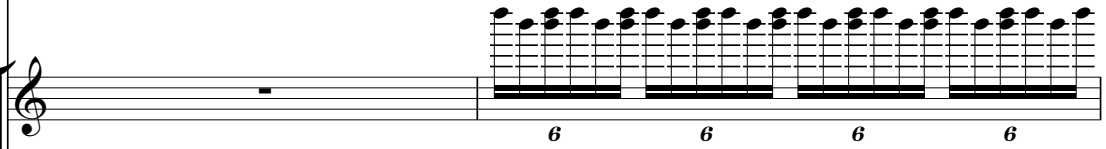

STEEL GTR

FINGERDBA

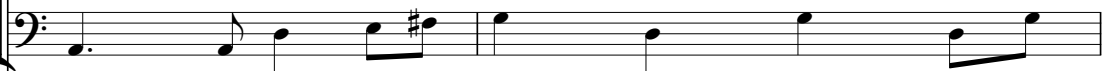

MELODY

A.PIANO

89

Musical score for multiple instruments. The score is organized into a system with the following parts from top to bottom:

- CLARINET**: Treble clef, playing a rhythmic pattern of chords and rests.
- BASS DRUM**: Two staves, playing a simple rhythmic pattern of quarter notes.
- SNARE DRU**: Two staves, playing a simple rhythmic pattern of quarter notes.
- CLOSED H.**: Two staves, playing a simple rhythmic pattern of quarter notes.
- STEEL GTR**: Treble clef, playing a simple rhythmic pattern of quarter notes.
- STEEL GTR**: Treble clef, playing a simple rhythmic pattern of quarter notes.
- FINGERDBA**: Bass clef, playing a simple rhythmic pattern of quarter notes.
- MELODY**: Treble clef, playing a simple rhythmic pattern of quarter notes.
- A.PIANO**: Treble clef, playing a simple rhythmic pattern of quarter notes.

90

BASS DRUM

SNARE DRU

CLOSED H.

STEEL GTR

STEEL GTR

FINGERDBA

MELODY

A.PIANO

91

CLARINET

BASS DRUM

SNARE DRU

CLOSED H.

STEEL GTR

STEEL GTR

FINGERDBA

MELODY

A.PIANO

CLARINET

BASS DRUM

SNARE DRU

CLOSED H.

STEEL GTR

STEEL GTR

FINGERDBA

MELODY

A.PIANO

95

CLARINET

BASS DRUM

SNARE DRU

CLOSED H.

OPEN HIAH

STEEL GTR

FINGERDBA

MELODY

A.PIANO

97

CLARINET

BASS DRUM

SNARE DRU

CLOSED H.

OPEN HIAH

FINGERDBA

A.PIANO

Detailed description of the musical score: The score is for measures 95-100. It features a multi-instrumental ensemble. The Clarinet part (measures 95-100) is highly rhythmic, with many sixteenth and thirty-second notes, often beamed together. The Bass Drum and Snare Drum parts provide a steady, syncopated rhythm. The Closed Hi-Hat and Open Hi-Hat parts are marked with 'x' symbols, indicating specific drum techniques. The Steel Guitar part consists of a series of chords and single notes. The Fingerboard part provides a bass line with a mix of eighth and quarter notes. The Melody part is a simple line of notes. The A. Piano part features a complex harmonic structure with many chords and intervals. The score is divided into two systems, with measure 97 starting the second system. A double bar line is present between the two systems.

99

CLARINET

BASS DRUM

SNARE DRU

CLOSED H.

OPEN HIAH

FINGERDBA

A.PIANO

CLARINET

Reinhardt Fendrich - Ski Foarn

♩ = 98,001747

24

27

29 17

48

50 9

61

64

68

70

72 9

83

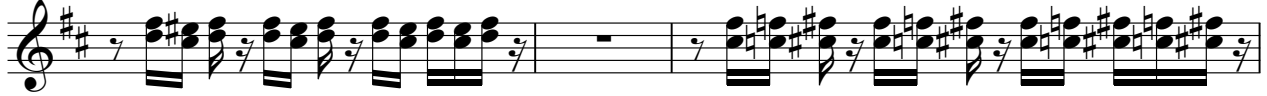

86

91

94

97

99

BASS DRUM

Reinhardt Fendrich - Ski Foarn

♩ = 98,001747

3

8

13

18

24

29

34

39

45

50

V.S.

2

BASS DRUM

56

62

68

73

78

84

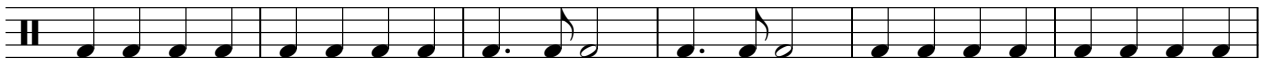

90

96

3

SNARE DRU

Reinhardt Fendrich - Ski Foarn

♩ = 98,001747

4

8

14

19

25

30

36

41

47

52

V.S.

2

SNARE DRU

58

64

70

75

80

86

92

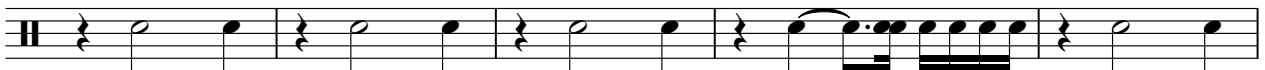

97

3

CLOSED H.

Reinhardt Fendrich - Ski Foarn

♩ = 98,001747

3

7

10

13

16

20

24

27

30

33

V.S.

2

CLOSED H.

36

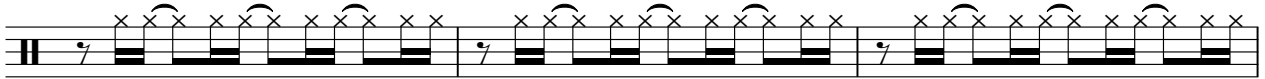

39

43

47

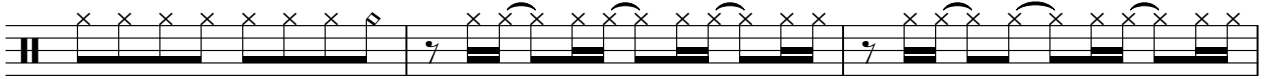

50

54

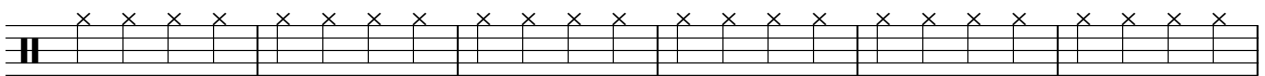

60

64

68

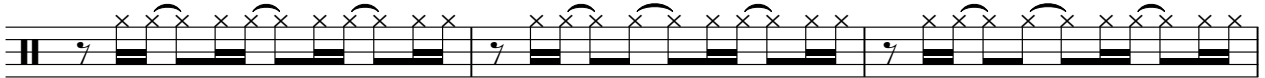

71

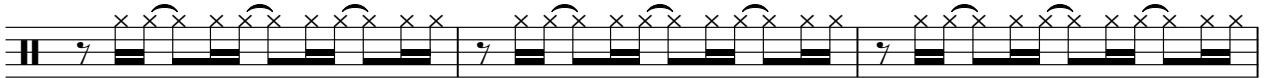

CLOSED H.

74

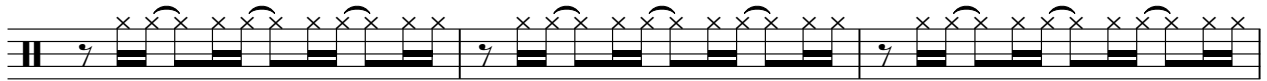

77

82

86

90

94

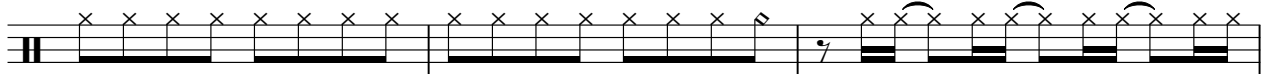

97

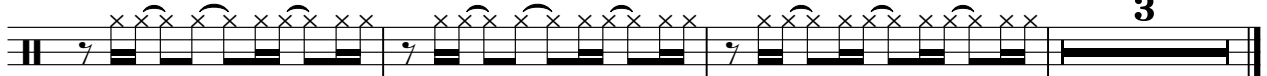

OPEN HIAH

Reinhardt Fendrich - Ski Foarn

♩ = 98,001747

6

12

18 **8**

32

39 **8**

52

56

60 **8**

74 **18**

96 **3**

STEEL GTR

Reinhardt Fendrich - Ski Foarn

♩ = 98,001747

2

5

7

10

18

20

22

24

16

41

43

45

14

2

STEEL GTR

60

6 6 6 6

62

6 6 6 6

64

6 6 6 6

66

14

6 6 6 6

81

6 6 6 6

83

6 6 6 6

86

2

6 6 6 6

90

6 6 6 6

92

6 6 6 6

93

9

STEEL GTR

Reinhardt Fendrich - Ski Foarn

♩ = 98,001747

17

20

23

26 14

42

45

48 12

62

65

67 12

80

83

86

89

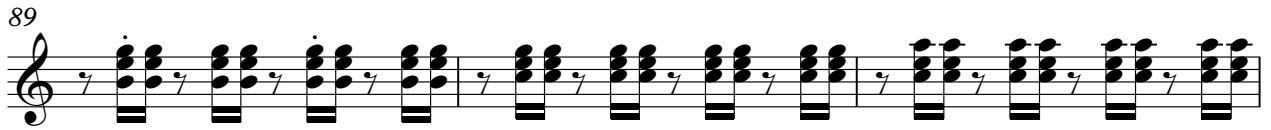

92

94

49

54

59

64

69

74

78

83

88

93

FINGERDBA

97

Reinhardt Fendrich - Ski Foarn

MELODY

♩ = 98,001747

5

10

14

18

24

2

30

34

38

44

47

3

A.PIANO

Reinhardt Fendrich - Ski Foarn

♩ = 98,001747

2

6

9

12

15

18

22

26

29

32

V.S.

35

38

41

45

49

52

56

60

64

68

71

74

77

81

85

89

93

97

99