

Beatles - A Taste Of Honey

♩ = 114,000168 ♩ = 70,000069 ♩ = 100,000000

Flute

Percussion

Kora

Fretless Electric Bass

Quintus

Tape Sampler Keyboard [Strings]

FX 5 (Brightness)

FX 5 (Brightness)

FX 5 (Brightness)

♩ = 114,000168 ♩ = 70,000069 ♩ = 100,000000

5 $\text{♩} = 120,000000$

Fl.

Perc.

Kora

E. Bass

Q.

Tape Smp. Str.

FX 5

FX 5

FX 5 $\text{♩} = 120,000000$

11

Fl.

Perc.

Kora

E. Bass

Q.

Tape Smp. Str.

17

Fl.

Perc.

Kora

E. Bass

Q.

Tape Smp. Str.

FX 5

FX 5

FX 5

23

♩ = 122,000069

Fl.

Perc.

Kora

E. Bass

Q.

Tape Smp. Str.

27

Fl.
Perc.
Kora
E. Bass
Q.

31 $\text{♩} = 120,000000$

Fl.
Perc.
Kora
E. Bass
Q.
Tape Smp. Str.
FX 5
FX 5
 $\text{♩} = 120,000000$
FX 5

37

Fl.
Perc.
Kora
E. Bass
Q.
Tape Smp. Str.

43

Fl.
Perc.
Kora
E. Bass
Q.
Tape Smp. Str.
FX 5
FX 5
FX 5

49 $\text{♩} = 122,000069$

Fl.

Perc.

Kora

E. Bass

Q.

Tape Smp. Str.

53

Fl.

Perc.

Kora

E. Bass

Q.

57 ♩ = 120,000000

Fl.

Perc.

Kora

E. Bass

Q.

Tape Smp. Str

FX 5

FX 5

FX 5

♩ = 120,000000

63

Fl.

Perc.

Kora

E. Bass

Q.

Tape Smp. Str

69

Fl.

Perc.

Kora

E. Bass

Q.

Tape Smp. Str.

FX 5

FX 5

FX 5

75

$\text{♩} = 122,000069$

Fl.

Perc.

Kora

E. Bass

Q.

Tape Smp. Str.

79

♩ = 107,000130

83

♩ = 40,0000000000

87 $\text{♩} = 110,000107$

Fl.

Perc.

Kora

E. Bass

Q.

Tape Smp. Str.

Flute

Beatles - A Taste Of Honey

♩ = 114,000168 ♩ = 70,000069 = 100,000000 ♩ = 120,000000

9

17

25 ♩ = 122,000069

30 ♩ = 120,000000

38

45 ♩ = 122,000069

52

55 ♩ = 120,000000

60

68

75

♩ = 122,000069

81

♩ = 107,000130

♩ = 40,0000000000

86

♩ = 110,000107

2

Beatles - A Taste Of Honey

Percussion

♩ = 114,000168 ♩ = 70,000069 ♩ = 120,000000
PsmPlayerV3.80

2

9

16

22

♩ = 122,000069

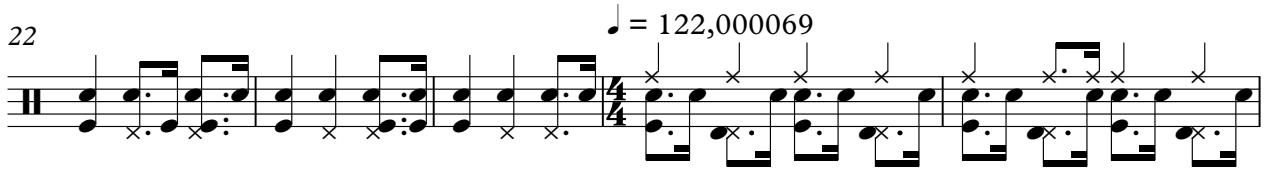

27

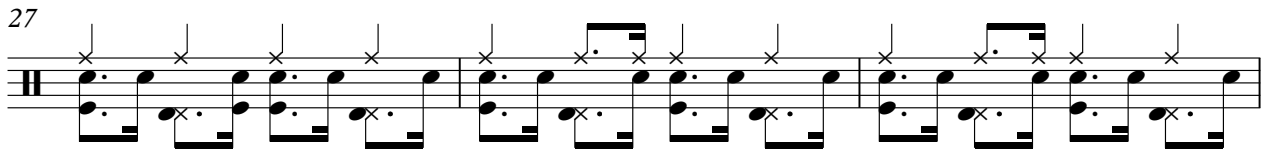

30

♩ = 120,000000

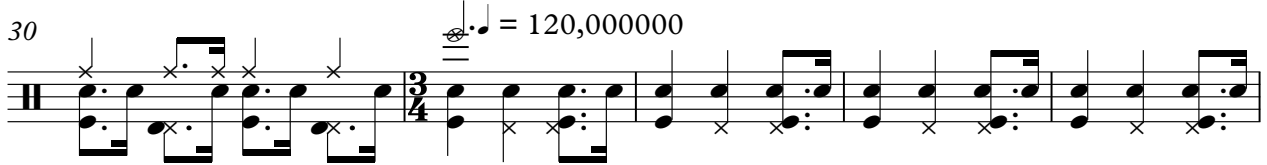

35

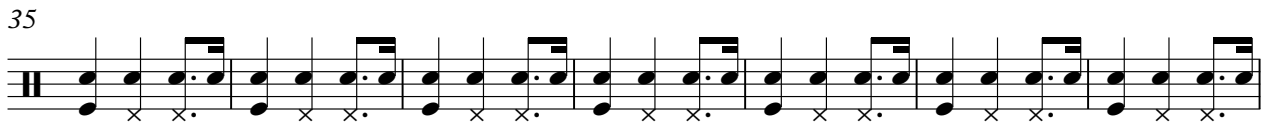

42

48

♩ = 122,000069

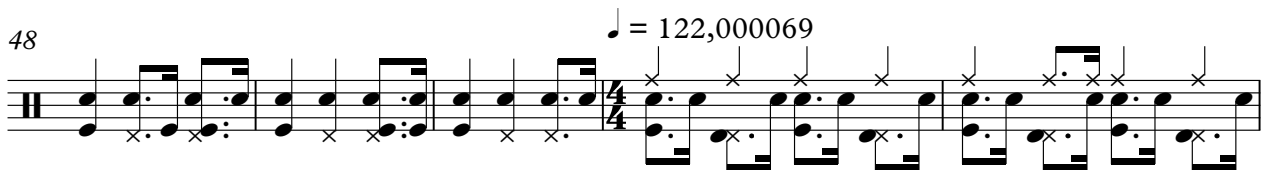

53

V.S.

2

Percussion

56

$\text{♩} = 120,000000$

61

68

74

$\text{♩} = 122,000069$

79

$\text{♩} = 107,000130$

82

$\text{♩} = 40,0000000000$

86

$\text{♩} = 110,000107$

Beatles - A Taste Of Honey

♩ = 114,000168 ♩ = 70,000000 ♩ = 120,000000

7

13

19

25

28

32

38

44

50

V.S.

Kora

54 $\text{♩} = 120,000000$

58

64

70

$\text{♩} = 122,000069$

76

$\text{♩} = 107,000130$

$\text{♩} = 40,00000000$

80

$\text{♩} = 110,000107$

86

Fretless Electric Bass Beatles - A Taste Of Honey

♩ = 114,000168 ♩ = 70,000006900 ♩ = 120,000000

10

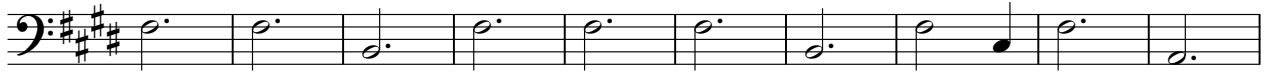

20

♩ = 122,000069

27

♩ = 120,000000

33

43

51

♩ = 122,000069

56

♩ = 120,000000

65

75

♩ = 122,000069

V.S.

2

Fretless Electric Bass

81

♩ = 107,000130

♩ = 107,00000000

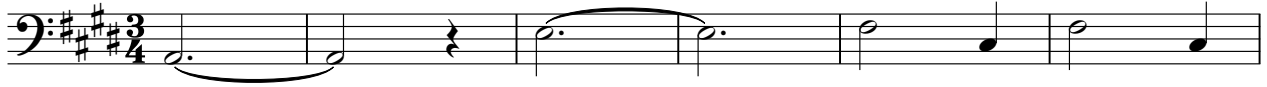

87

♩ = 110,000107

2

Quintus

Beatles - A Taste Of Honey

♩ = 114,000168 ♩ = 70,000000 ♩ = 120,000000

9

17

25 ♩ = 122,000069

30 ♩ = 120,000000

38

45 ♩ = 122,000069

52

55 ♩ = 120,000000

Quintus

60

68

75

♩ = 122,000069

81

♩ = 107,000130

♩ = 40,0000000000

86

♩ = 110,000107

2

Beatles - A Taste Of Honey
Tape Sampler Keyboard [Strings]

♩ = 114,000168 ♩ = 70,000090 ♩ = 120,000000

2

12

23 ♩ = 122,000069 ♩ = 120,000000

6

37

48 ♩ = 122,000069 ♩ = 120,000000

6

62

73 ♩ = 122,000069 ♩ = 107,000130

4

84 ♩ = 40,020,000000 ♩ = 110,000107

2

FX 5 (Brightness) Beatles - A Taste Of Honey

♩ = 114,000168 ♩ = 70,0000000000000000 ♩ = 120,0000000

8

25

35

57

69

81

FX 5 (Brightness)

Beatles - A Taste Of Honey

♩ = 114,000168 ♩ = 70,00000000000000000000 ♩ = 120,0000000

8

25 ♩ = 122,000069 ♩ = 120,0000000

35 ♩ = 122,000069

57 ♩ = 120,0000000

69 ♩ = 122,000069

81 ♩ = 107,000130 ♩ = 40,00000000000000000000 ♩ = 110,000107

FX 5 (Brightness) Beatles - A Taste Of Honey

♩ = 114,000168 ♩ = 70,000003,0000000 ♩ = 120,000000

