

# Relax - Ein Weisses Blatterl Papier 2

♩ = 100,000000

The score is written in 4/4 time with a tempo of 100,000000. It consists of the following parts:

- SnareDru**: Snare Drum, playing a simple pattern of quarter notes.
- Bass Dru**: Bass Drum, playing a simple pattern of quarter notes.
- Crash**: Crash cymbal, playing a simple pattern of quarter notes.
- HiHats**: HiHats, playing a continuous pattern of eighth notes.
- Claps**: Claps, playing a simple pattern of quarter notes.
- LeadSynt**: Lead Synth, playing a melodic line with eighth notes and rests.
- Bass**: Bass, playing a simple pattern of quarter notes.
- Seq.Bass**: Sequenced Bass, playing a continuous pattern of eighth notes.
- Rhodes**: Rhodes piano, playing a melodic line with eighth notes and rests.
- Fl.,che**: Flute, playing a melodic line with eighth notes and rests.
- Synthstr.**: Synth strings, playing a simple pattern of quarter notes.
- Strings**: Strings, playing a simple pattern of quarter notes.
- Gesang/P**: Vocals, playing a simple pattern of quarter notes.
- Gesang/Pi**: Vocals, playing a simple pattern of quarter notes.

4

SnareDru

Bass Dru

HiHats

Claps

LeadSynt

Bass

Seq.Bass

Rhodes

Fl,,che

6

SnareDru

Bass Dru

HiHats

LeadSynt

Bass

Seq.Bass

Rhodes

Fl,,che

8

SnareDru

Bass Dru

Crash

HiHats

LeadSynt

Bass

Seq.Bass

Rhodes

Fl.,che

10

SnareDru

Bass Dru

HiHats

Bass

Seq. Bass

Rhodes

Fl.,che

Gesang/P

12

SnareDru

Bass Dru

HiHats

LeadSynt

Bass

Seq. Bass

Rhodes

Fl.,che

Gesang/P

14

SnareDru

Bass Dru

HiHats

Bass

Seq. Bass

Rhodes

Fl.,che

Gesang/P

16

SnareDru

Bass Dru

HiHats

LeadSynth

Bass

Seq.Bass

Rhodes

Fl.,che

Gesang/P

18

SnareDru

Bass Dru

HiHats

LeadSynt

Bass

Seq.Bass

Rhodes

Fl,,che

Gesang/P

20

SnareDru

Bass Dru

HiHats

LeadSynt

Bass

Seq.Bass

Rhodes

Fl,,che

Gesang/P

22

SnareDru

Bass Dru

HiHats

LeadSynt

Bass

Seq.Bass

Rhodes

Fl.,che

Strings

Gesang/P

24

SnareDru

Bass Dru

Crash

HiHats

Claps

LeadSynth

Bass

Seq.Bass

Rhodes

Fl.,che

Strings

Gesang/P

26

SnareDru

Bass Dru

HiHats

LeadSynt

Bass

Seq. Bass

Rhodes

Fl.,che

Gesang/P

28

SnareDru

Bass Dru

HiHats

LeadSynt

Bass

Seq. Bass

Rhodes

Fl.,che

Gesang/P

30

SnareDru

Bass Dru

HiHats

LeadSynt

Bass

Seq.Bass

Rhodes

Fl,,che

Gesang/P

32

SnareDru

Bass Dru

HiHats

Bass

Seq.Bass

Rhodes

Fl.,che

Strings

Gesang/P

34

SnareDru

Bass Dru

HiHats

LeadSynt

Bass

Seq.Bass

Rhodes

Fl.,che

Strings

36

SnareDru

Bass Dru

Crash

HiHats

Bass

Seq. Bass

Rhodes

Fl.,che

Gesang/P

38

SnareDru

Bass Dru

HiHats

LeadSynt

Bass

Seq. Bass

Rhodes

Fl.,che

Gesang/P

Detailed description of the musical score: The score is for two measures, starting at measure 38. The Snare Dru part features a backbeat pattern with snare hits on the 2nd and 4th beats of each measure. The Bass Dru part plays a simple bass line with notes on the 1st, 2nd, and 4th beats. The HiHats part consists of a steady eighth-note pattern. The LeadSynt part is silent in measure 38 and enters in measure 39 with a sequence of chords. The Bass part plays a simple bass line with notes on the 1st, 2nd, and 4th beats. The Seq. Bass part plays a continuous eighth-note sequence. The Rhodes part features a melodic line with a sustained note in measure 38 and chords in measure 39. The Fl.,che part plays a melodic line with a sustained note in measure 38 and chords in measure 39. The Gesang/P part is silent in measure 38 and enters in measure 39 with a melodic line.

40

SnareDru

Bass Dru

HiHats

Bass

Seq. Bass

Rhodes

Fl.,che

Gesang/P

42

SnareDru

Bass Dru

HiHats

LeadSynt

Bass

Seq.Bass

Rhodes

Fl,,che

Gesang/P

44

SnareDru

Bass Dru

HiHats

LeadSynt

Bass

Seq. Bass

Rhodes

Fl.,che

Gesang/P

Detailed description of the musical score: The score is for two measures, numbered 44 and 45. It features nine staves. The Snare Drum part has a simple pattern of quarter notes. The Bass Drum part has a pattern of quarter notes. The HiHats part has a consistent 'x' pattern. The Lead Synth part uses a treble clef and features a sequence of chords and notes. The Bass part uses a bass clef and has a simple line. The Seq. Bass part has a continuous eighth-note sequence. The Rhodes part uses a bass clef and features chords. The Fl.,che part uses a treble clef and features a sequence of chords and notes. The Gesang/P part uses a treble clef and features a sequence of notes.

46

SnareDru

Bass Dru

HiHats

LeadSynt

Bass

Seq.Bass

Rhodes

Fl,,che

Gesang/P

48

SnareDru

Bass Dru

HiHats

LeadSynt

Bass

Seq.Bass

Rhodes

Fl.,che

Strings

Gesang/P

50

SnareDru

Bass Dru

Crash

HiHats

Claps

LeadSynt

Bass

Seq.Bass

Rhodes

Fl.,che

Strings

Gesang/P

52

SnareDru

Bass Dru

HiHats

LeadSynt

Bass

Seq. Bass

Rhodes

Fl.,che

Gesang/P

54

SnareDru

Bass Dru

HiHats

LeadSynt

Bass

Seq. Bass

Rhodes

Fl.,che

Gesang/P

56

58

SnareDru

Bass Dru

HiHats

Bass

Seq.Bass

Rhodes

Fl.,che

Strings

Gesang/P

60

SnareDru

Bass Dru

HiHats

Bass

Seq.Bass

Rhodes

Fl.,che

Strings

62

SnareDru

Bass Dru

HiHats

Bass

Seq. Bass

Rhodes

Fl.,che

Strings

64

SnareDru

Bass Dru

HiHats

Bass

Seq.Bass

Rhodes

Fl.,che

Strings

66

SnareDru

Bass Dru

HiHats

Bass

Seq. Bass

Rhodes

Fl.,che

Strings

68

SnareDru

Bass Dru

HiHats

LeadSynt

Bass

Seq.Bass

Rhodes

Fl.,che

Gesang/P

70

SnareDru

Bass Dru

HiHats

LeadSynt

Bass

Seq.Bass

Rhodes

Fl,,che

Gesang/P

72

SnareDru

Bass Dru

HiHats

LeadSynt

Bass

Seq.Bass

Rhodes

Fl.,che

Strings

Gesang/P

74

76

SnareDru

Bass Dru

HiHats

LeadSynt

Bass

Seq. Bass

Rhodes

Fl.,che

Gesang/P

78

SnareDru

Bass Dru

HiHats

LeadSynt

Bass

Seq. Bass

Rhodes

Fl.,che

Gesang/P

80

SnareDru

Bass Dru

HiHats

LeadSynt

Bass

Seq. Bass

Rhodes

Fl.,che

Gesang/P

82

SnareDru

Bass Dru

Crash

HiHats

Claps

Bass

Seq.Bass

Rhodes

Fl.,che

Strings

Gesang/P

84

86

SnareDru

Bass Dru

HiHats

LeadSynt

Bass

Seq.Bass

Rhodes

Fl,,che

Gesang/P

88

SnareDru

Bass Dru

HiHats

LeadSynt

Bass

Seq.Bass

Rhodes

Fl,,che

Gesang/P

Detailed description of the musical score: The score is for measures 88 and 89. The Snare Drum part features a simple pattern of quarter notes. The Bass Drum part has a similar pattern. The HiHats part consists of a steady eighth-note pattern. The Lead Synth part uses a treble clef and plays a sequence of chords and single notes. The Bass part uses a bass clef and plays a simple line. The Seq. Bass part features a continuous eighth-note sequence. The Rhodes part uses a bass clef and plays chords. The Flute part uses a treble clef and plays a melodic line. The Vocals/Piano part uses a treble clef and plays a melodic line with some rests.

90

SnareDru

Bass Dru

HiHats

LeadSynt

Bass

Seq.Bass

Rhodes

Fl.,che

Strings

Gesang/P

92

SnareDru

Bass Dru

Crash

HiHats

Claps

LeadSynt

Bass

Seq.Bass

Rhodes

Fl.,che

Strings

Gesang/P

94

SnareDru

Bass Dru

HiHats

LeadSynt

Bass

Seq. Bass

Rhodes

Fl.,che

Gesang/P

96

SnareDru

Bass Dru

HiHats

LeadSynt

Bass

Seq. Bass

Rhodes

Fl.,che

Gesang/P

98

SnareDru

Bass Dru

HiHats

LeadSynt

Bass

Seq. Bass

Rhodes

Fl.,che

Gesang/P

100

SnareDru

Bass Dru

Crash

HiHats

Claps

Bass

Seq.Bass

Rhodes

Fl.,che

Strings

Gesang/P

102

SnareDru

Bass Dru

HiHats

LeadSynt

Bass

Seq.Bass

Rhodes

Fl.,che

Strings

104

Bass Dru

Bass

Rhodes

Fl.,che

Strings

Detailed description of the musical score: The score is for measures 104, 105, and 106. The Bass Drum part (top staff) begins with a snare drum hit (two vertical lines) in measure 104, followed by a quarter rest, a quarter note with a '7' (seventh) in measure 104, and a half note in measure 104. The Bass part (second staff) has a half note in measure 104 and rests in measures 105 and 106. The Rhodes part (third staff) has a whole note chord in measure 104 and rests in measures 105 and 106. The Flute/Clarinet part (fourth staff) has a whole note chord in measure 104 and rests in measures 105 and 106. The Strings part (bottom staff) has a whole note chord in measure 104 and rests in measures 105 and 106.

SnareDru

Relax - Ein Weisses Blatterl Papier 2

♩ = 100,000000

SnareDru

4/4

1 2 3 4 5 6

7

7 8 9 10 11 12

13

13 14 15 16 17 18

19

19 20 21 22 23 24

25

25 26 27 28 29 30

31

31 32 33 34 35 36

37

37 38 39 40 41 42

43

43 44 45 46 47 48

49

49 50 51 52 53 54

55

55 56 57 58 59 60

V.S.

61

66

72

78

84

90

96

101

# Relax - Ein Weisses Blatterl Papier 2

## Bass Dru

♩ = 100,000000

Bass Dru  
Bass Drum

7

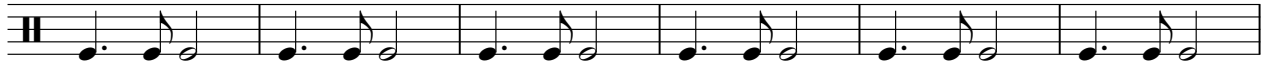

13

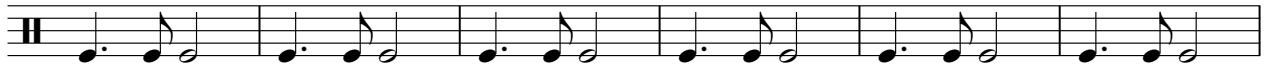

19

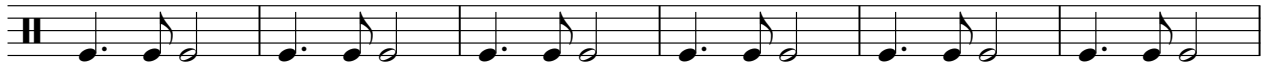

25

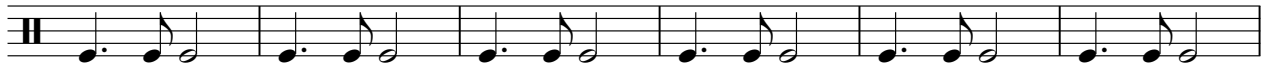

31

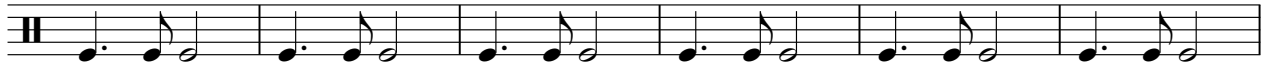

37

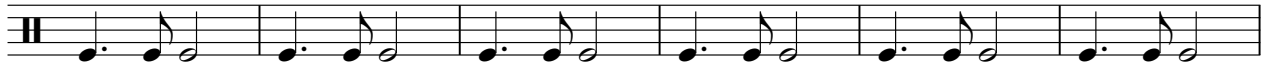

43

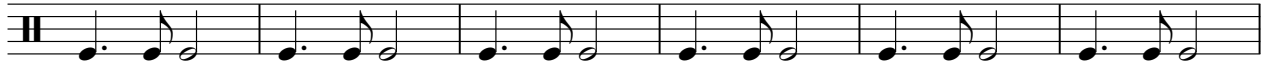

49

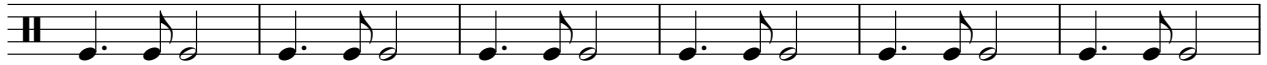

55

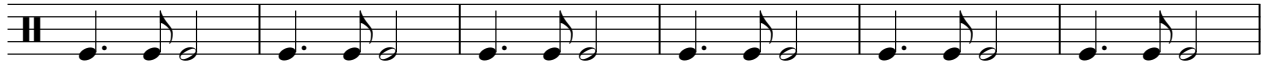

V.S.

61

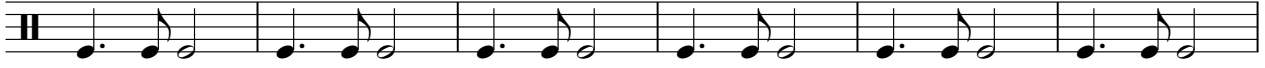

67

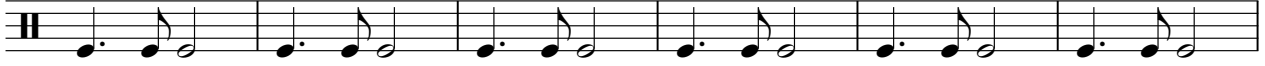

73

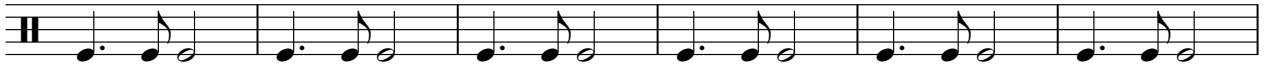

79

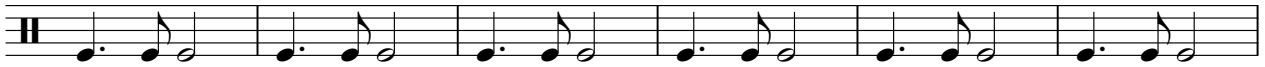

85

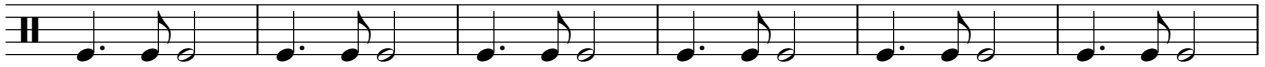

91

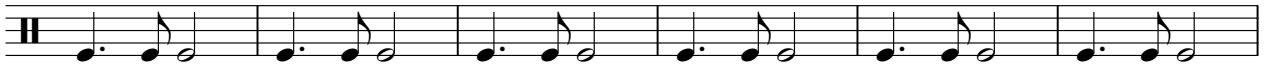

97

102

# Relax - Ein Weisses Blatterl Papier 2

## Crash

♩ = 100,000000

Crash

8 15

26 10 14 23

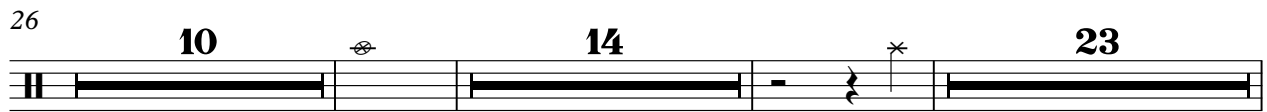

75 7 9

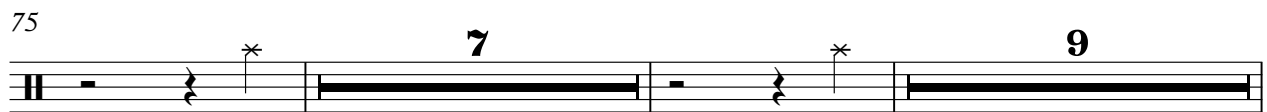

93 7 5

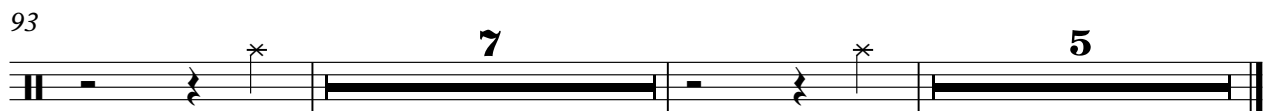

# Relax - Ein Weisses Blatterl Papier 2

## HiHats

♩ = 100,000000  
HiHats

4

6

8

11

13

15

17

19

21

V.S.

2

# HiHats

23

25

27

29

31

33

35

37

39

41

43

45

47

49

51

53

55

57

59

61

V.S.

63

65

67

69

71

73

75

77

79

81

83

85

87

89

91

93

95

97

99

101

V.S.

6

# HiHats

103

Claps

Relax - Ein Weisses Blatterl Papier 2

♩ = 100,000000  
Claps

4 19

26

25 23

76

7 9

93

7 5

Relax - Ein Weisses Blatterl Papier 2

LeadSynt

♩ = 100,000000  
LeadSynt

43

47

51

55

68

72

75

79

84

88

92

96

100

# Relax - Ein Weisses Blatterl Papier 2

Bass

♩ = 100,000000

Bass

7

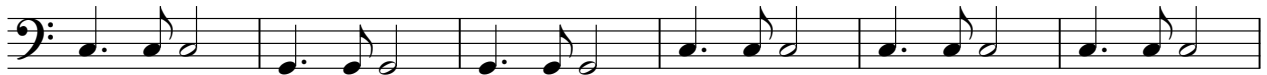

13

19

25

31

37

43

49

55

V.S.

61

67

73

79

85

91

97

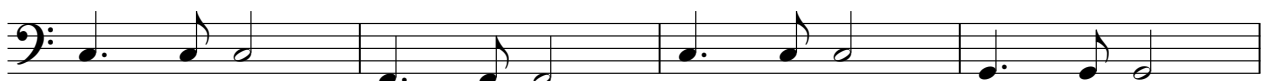

101

# Relax - Ein Weisses Blatterl Papier 2

## Seq.Bass

♩ = 100,000000  
Seq.Bass

V.S.

2

# Seq.Bass

22

24

26

28

30

32

34

36

38

40

42

44

46

48

50

52

54

56

58

60

V.S.

62

64

66

68

70

72

74

76

78

80

82

84

86

88

90

92

94

96

98

100

V.S.

6

Seq.Bass

102

# Relax - Ein Weisses Blatterl Papier 2

Rhodes

♩ = 100,000000  
Rhodes

Measures 1-5 of the piece. The music is in 4/4 time. The right hand is mostly silent, while the left hand plays a rhythmic pattern of chords and single notes.

Measures 12-17. This section consists of a continuous rhythmic pattern of chords and notes in the left hand.

V.S.

45

51

55

60

64

68

73

79

84

88

94

98

102

# Relax - Ein Weisses Blatterl Papier 2

Fl.,che

♩ = 100,000000  
Fl.,che

6

12

18

23

29

35

42

47

53

V.S.

# Relax - Ein Weisses Blatterl Papier 2

Strings

♩ = 100,000000

Strings  
Synthstr.

21

26

6

12

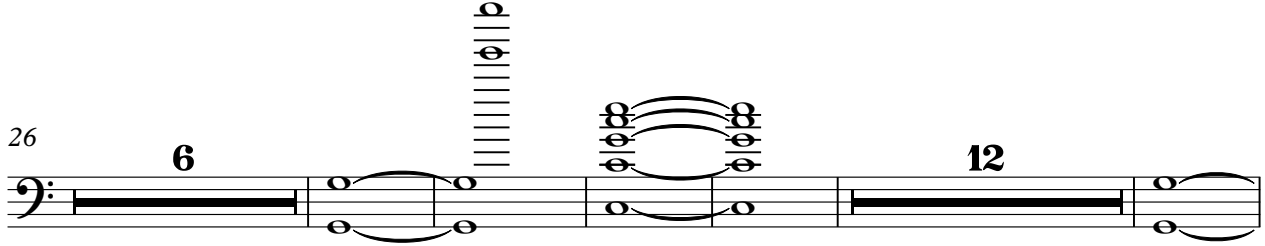

49

6

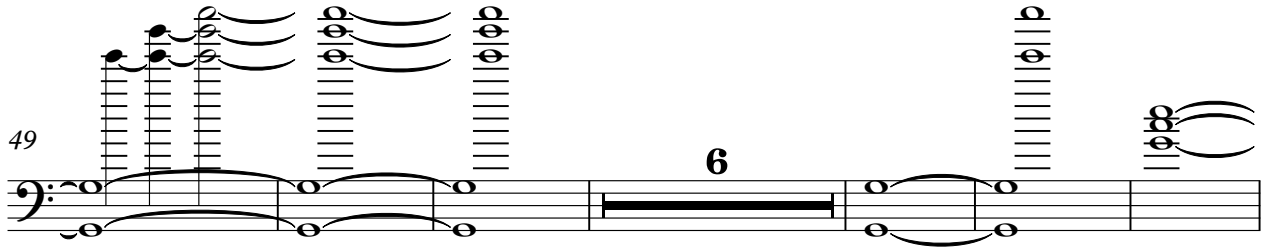

61

4

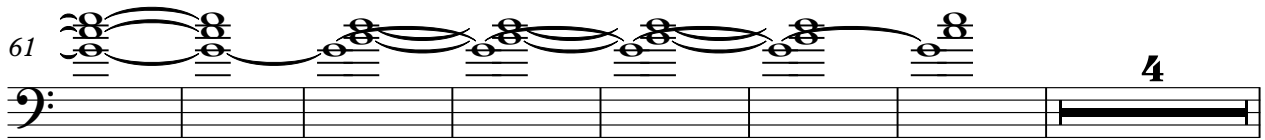

72

6

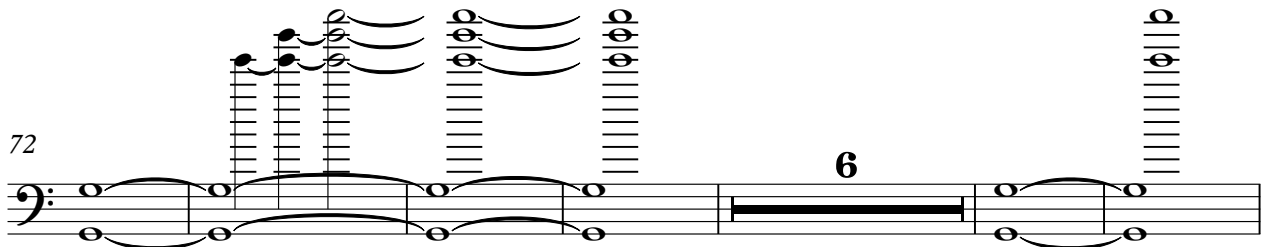

84

4

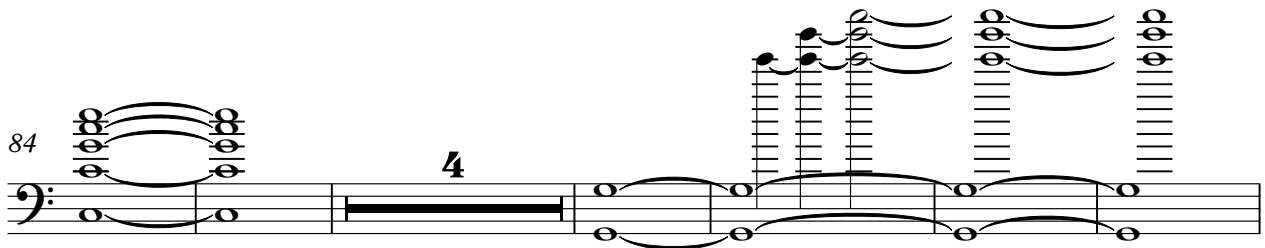

94

6

2

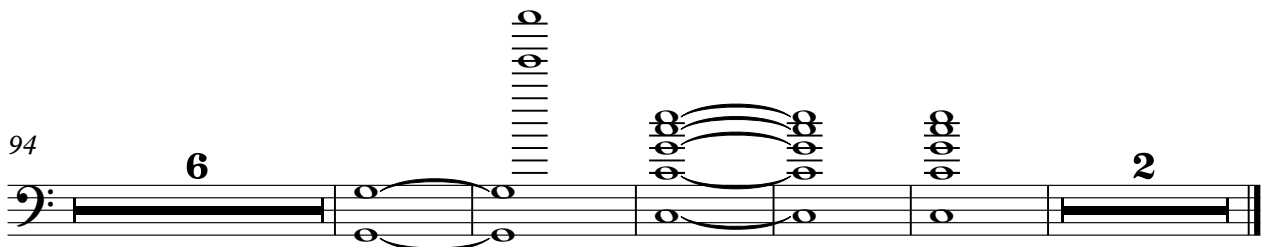

# Relax - Ein Weisses Blatterl Papier 2

Gesang/P

♩ = 100,000000

Gesang/P

Gesang/Pi

9

2

