

# Rem - Leaving New York

♩ = 93,000038

- Electric Guitar (middle):** A melodic line mirroring the Jazz Guitar part.

♩ = 93,000038

4

Perc.

J. Gtr.

Organ

Lead 3

Pad 5

qui et now and what it brings is

6

Perc.

J. Gtr.

Organ

Lead 3

Pad 5

Solo

very thing Comes

8

Perc.

J. Gtr.

Organ

Lead 3

Pad 5

calling back a brilliant night I'm

10

Perc.

J. Gtr.

Organ

Lead 3

Pad 5

Solo

still a wake I

12

Perc.

J. Gtr.

looked a head I'm sure I saw you there

Organ

Lead 3

Pad 5

14

Perc.

J. Gtr.

You

Organ

Lead 3

Pad 5

Solo

16

Perc.

J. Gtr.

don't need me to tell you now that no

Organ

Lead 3

Pad 5

18

Perc.

J. Gtr.

thing can com pare

Organ

Lead 3

Pad 5

Solo

20

Perc.

J. Gtr.

E. Gtr.

E. Bass

Organ

Lead 3

Pad 5

FX 5

You might have laughed if I told you you

22

Perc.

J. Gtr.

E. Gtr.

E. Bass

Organ

Lead 3

Pad 5

FX 5

might have hidden the frown You might

24

Perc.

J. Gtr.

E. Gtr.

E. Bass

Organ

Lead 3

Pad 5

FX 5

have suc cee ded in chan ging me I

26

Perc.

J. Gtr.

have been turned round It's ea

E. Gtr.

E. Bass

Organ

Lead 3

Pad 5

FX 5

28

Perc.

J. Gtr.

E. Gtr.

E. Bass

Organ

Lead 3

Pad 5

FX 5

sier to leave than to be left be hind

30

Perc.

J. Gtr.

lea ving was ne ver my proud Lea

E. Gtr.

E. Bass

Organ

Lead 3

Pad 5

FX 5

Detailed description of the musical score: The score is for page 11, starting at measure 30. It features eight staves. The Percussion staff has a rhythmic pattern of eighth notes with 'x' marks above them. The J. Gtr. staff has a complex rhythmic pattern with lyrics: 'lea ving was ne ver my proud Lea'. The E. Gtr. staff has a similar rhythmic pattern. The E. Bass staff has a simple melodic line. The Organ staff has a long sustained chord. The Lead 3 staff has a melodic line. The Pad 5 staff has a long sustained chord. The FX 5 staff has a melodic line.

32

Perc.

J. Gtr.

E. Gtr.

E. Bass

Organ

Lead 3

Pad 5

FX 5

vingNew York ne ver ea sy

34

Perc.

J. Gtr.  
I saw the fading out Now

E. Gtr.

E. Bass

Organ

Lead 3

Pad 5

FX 5

36

Perc.

J. Gtr.

E. Bass

Organ

Lead 3

Pad 5

38

Perc.

J. Gtr.

E. Bass

Organ

Lead 3

Pad 5

Solo

40

Perc.

J. Gtr.

E. Bass

Organ

Lead 3

Pad 5

42

Perc.

J. Gtr.

E. Bass

Organ

Lead 3

Pad 5

Solo

==

44

Perc.

J. Gtr.

on our lost till in my eyes a sha dow a neck lace ross youthigh I might've

E. Gtr.

E. Gtr.

E. Bass

Organ

Lead 3

Pad 5

46 Perc. J. Gtr. E. Gtr. E. Gtr. E. Bass Organ Lead 3 Pad 5 Solo

my life in a dream but I swear this real In

48

Perc.

J. Gtr.  
my fu ture some sha dows like glass but car

E. Gtr.

E. Gtr.

E. Bass

Organ

Lead 3

Pad 5

49 Perc. J. Gtr. E. Gtr. E. Gtr. E. Bass Organ Lead 3 Pad 5

50

Perc.

J. Gtr.

E. Gtr.

E. Gtr.

E. Bass

Organ

Lead 3

Pad 5

Solo

it's what I feel

Detailed description of the musical score: The score is for page 20, measures 50 and 51. It features eight staves: Percussion (Perc.), J. Gtr. (Jazz Guitar), E. Gtr. (Electric Guitar), E. Bass (Electric Bass), Organ, Lead 3, Pad 5, and Solo. The J. Gtr. part includes the lyrics 'it's what I feel' under the notes in measures 50 and 51. The Solo part has a triplet of eighth notes in measure 51. The Percussion part shows a complex rhythmic pattern with various note values and rests. The E. Gtr. and E. Bass parts provide harmonic support with sustained chords and moving lines. The Organ and Pad 5 parts provide atmospheric texture with sustained notes and chords. The Lead 3 part has a melodic line with a triplet in measure 51.

52

B. Bottle

Perc.

J. Gtr.

E. Gtr. You might have laughed if I told you you

E. Gtr.

E. Bass

Organ

Lead 3

Pad 5

FX 5

54

B. Bottle

Perc.

J. Gtr.

E. Gtr.

E. Gtr.

E. Bass

Organ

Lead 3

Pad 5

FX 5

might have hidden the frown You might

56

B. Bottle

Perc.

J. Gtr.

E. Gtr.

E. Gtr.

E. Bass

Organ

Lead 3

Pad 5

FX 5

have suc cee ded in chan ging me I

Detailed description of the musical score: The score is for a multi-instrumental piece. It starts at measure 56. The instruments are: B. Bottle (Bassoon), Percussion, J. Gtr. (Jazz Guitar), E. Gtr. (Electric Guitar), E. Bass (Electric Bass), Organ, Lead 3 (Lead guitar), Pad 5 (Pad), and FX 5 (FX). The lyrics are: 'have suc cee ded in chan ging me I'. The J. Gtr. part has a melodic line with some bends and vibrato. The E. Gtr. parts provide harmonic support with chords and some melodic lines. The E. Bass part has a steady bass line. The Organ part has a sustained chord. The Lead 3 part has a melodic line. The Pad 5 part has a sustained chord. The FX 5 part has a melodic line.

58

B. Bottle

Perc.

J. Gtr.

E. Gtr.

E. Gtr.

E. Bass

Organ

Lead 3

Pad 5

FX 5

have been turned round It's ea

60

B. Bottle

Perc.

J. Gtr.

E. Gtr.

E. Gtr.

E. Bass

Organ

Lead 3

Pad 5

FX 5

sier to leave than to be left be hind

62

B. Bottle

Perc.

J. Gtr.

E. Gtr.

E. Gtr.

E. Bass

Organ

Lead 3

Pad 5

FX 5

lea ving was ne ver my proud Lea

64

B. Bottle

Perc.

J. Gtr.

vingNew York ne ver ea sy

E. Gtr.

E. Gtr.

E. Bass

Organ

Lead 3

Pad 5

FX 5

66

Perc.

J. Gtr.

I saw the fa ding out

E. Gtr.

E. Gtr.

E. Bass

Organ

Lead 3

Pad 5

FX 5

68 Perc. 

J. Gtr.  You find it in your

E. Gtr. 

E. Gtr. 

E. Bass 

Organ 

Lead 3 

Pad 5 

71

Perc.

J. Gtr.

heart it's pul ling me a part You find it in your

E. Gtr.

E. Gtr.

E. Bass

Organ

Lead 3

Pad 5

73 Perc. J. Gtr. E. Gtr. E. Gtr. E. Bass Organ Lead 3 Pad 5 FX 5 Solo

heart change I told you fo re ver I

75

Perc.

J. Gtr.

love you fo re ver I told you I love you I

E. Gtr.

E. Gtr.

E. Bass

Organ

Lead 3

Pad 5

FX 5

Solo

77

Perc. J. Gtr. E. Gtr. E. Gtr. E. Bass Organ Lead 3 Pad 5 FX 5 Solo

love you fo re ver I told you fo re ver I

79

Perc.

J. Gtr.  
love you fo re ver I told you I love you I

E. Gtr.

E. Gtr.

E. Bass

Organ

Lead 3

Pad 5

FX 5

Solo

81

Perc. J. Gtr. E. Gtr. E. Gtr. E. Bass Organ Lead 3 Pad 5 FX 5 Solo

love you fo re ver

82

B. Bottle

Perc.

J. Gtr.

E. Gtr.

E. Gtr.

E. Bass

Organ

Lead 3

Pad 5

FX 5

Solo

You might have laughed if I told you

83

B. Bottle

Perc.

J. Gtr.

E. Gtr.

E. Gtr.

E. Bass

Organ

Lead 3

Pad 5

FX 5

Solo

you might hav hidden the frown

Detailed description of the musical score: The score is for page 83 and features ten staves. The instruments are: B. Bottle (top staff), Perc. (second staff), J. Gtr. (third staff), E. Gtr. (fourth staff), E. Gtr. (fifth staff), E. Bass (sixth staff), Organ (seventh staff), Lead 3 (eighth staff), Pad 5 (ninth staff), and Solo (bottom staff). The key signature has one sharp (F#). The lyrics 'you might hav hidden the frown' are positioned between the J. Gtr. and E. Gtr. staves. The Solo part at the bottom features complex chordal textures with many accidentals.

85

B. Bottle

Perc.

J. Gtr.

E. Gtr.

E. Gtr.

E. Bass

Organ

Lead 3

Pad 5

FX 5

Solo

You might

86

B. Bottle

Perc.

J. Gtr.

E. Gtr. have suc cee ded in chan ging me I

E. Gtr.

E. Bass

Organ

Lead 3

Pad 5

FX 5

Solo

88

B. Bottle

Perc.

J. Gtr.

E. Gtr.

E. Gtr.

E. Bass

Organ

Lead 3

Pad 5

FX 5

Solo

have been turned round It's ea

- Perc.:** Percussion line with rhythmic patterns.

90

B. Bottle

Perc.

J. Gtr.

E. Gtr.

E. Gtr.

E. Bass

Organ

Lead 3

Pad 5

FX 5

Solo

sier to leave than to be left be hind

92

B. Bottle

Perc.

J. Gtr.

E. Gtr.

E. Gtr.

E. Bass

Organ

Lead 3

Pad 5

FX 5

Solo

lea ving was ne ver my proud Lea

94

B. Bottle

Perc.

J. Gtr.

E. Gtr.

E. Gtr.

E. Bass

Organ

Lead 3

Pad 5

FX 5

Solo

ving New York ne ver ea sy

96

B. Bottle

Perc.

J. Gtr.

E. Gtr.

E. Gtr.

E. Bass

Organ

Lead 3

Pad 5

FX 5

Solo

I saw the fa ding out

98

B. Bottle

Perc.

J. Gtr.

E. Gtr.

E. Gtr.

E. Bass

Organ

Lead 3

Pad 5

FX 5

Solo

Lea ving York ne ver ea sy

100

Perc.

J. Gtr.

I saw the fa ding out

E. Gtr.

E. Gtr.

E. Bass

Organ

Lead 3

Pad 5

FX 5

Solo

102

Perc.

J. Gtr.

E. Gtr.

E. Gtr.

E. Bass

Organ

Lead 3

Pad 5

Solo

Lea ving York ne ver ea sy

103

Perc.

J. Gtr.

E. Gtr.

E. Gtr.

E. Bass

Organ

Lead 3

Pad 5

Solo

I saw the fa ding out

105

Perc. J. Gtr. E. Gtr. E. Gtr. E. Bass Organ Lead 3 Pad 5 Solo

107

Perc.

J. Gtr.

E. Gtr.

E. Gtr.

E. Bass

Organ

Pad 5

108

Perc.

J. Gtr.

E. Gtr.

E. Gtr.

E. Bass

Organ

Pad 5

Blown Bottle

Rem - Leaving New York

♩ = 93,000038

52

57

63

16

83

87

91

95

97

12

# Rem - Leaving New York

## Percussion

♩ = 93,000038

5/4

5

9

13

17

20

22

24

26

28

V.S.

30

32

34

37

41

44

47

50

53

55

57

59

61

63

65

67

70

73

75

77

V.S.

79

81

83

85

87

89

91

93

95

97

99

101

103

105

107

♩ = 93,000038

It's quiet now and  
 5 what brings is everything Comes  
 8 calling back a brilliant night I'm still awake  
 11 I looked ahead I'm sure I saw you there  
 14 You don't need me to tell  
 17 you now that no thing can compare  
 20 You might have laughed if I told you  
 22 you might have had the frown You might have succeeded in  
 25 hanging me I have been turned around It's ea  
 28 sier to leave than to be left behind leaving was never my proud

V.S.

31  

 Lea ving New York ne vere a sy

34  

 I saw he fad ing out Now life is sweet and

37  

 what brings I tried to take The

40  

 lone li ness it wears out it lies in way

43  

 And on our oost till in my eyes a shava neck lace you high in five d

46  

 my life in dream but I wear this seal In

48  

 my fu ture some sha dows like glass but ar ry your future fo get the past buit's

50  

 what I feel You might have hid I told you

53  

 you might have hidder the frown

55  

 You might have suc cee ded in chan ging me I

58

61 have been turned around It's easier to leave than to be  
left behind leaving was never my proud Lea

64

67 New York never easy Is the fading out

70

You find it in your heart it's pulling me apart You find it in your

73

76 heart change I told you forever I love you forever I

78 told you I love you I love you forever I

81 told you forever I love you forever I told you I love you I

83 love you forever You might have laughed if I told you

you might have hidden the frown

V.S.

85

You might have suc cee ded in chan ging me I

88

have been turned around It's ea sier t leave than to be

91

left be hind lea ving was never my proud Lea

94

ving New York ne vere a sy I saw the fa ding out

97

Lea ving York ne vere a sy

100

I saw the fa ding out Lea ving York ne vere a sy

103

I saw the fa ding out

106

2

Electric Guitar

Rem - Leaving New York

♩ = 93,000038

40

45

48

51

55

59

63

67

74

78

V.S.

82

86

90

94

98

102

106

Electric Guitar

Rem - Leaving New York

♩ = 93,000038

16

20

23

26

30

33

44

47

50

54

8

V.S.

90

93

96

100

103

106

Electric Bass

Rem - Leaving New York

♩ = 93,000038

16

22

27

32

37

44

49

54

59

64

V.S.

2

Electric Bass

70

76

81

86

91

96

101

105

Rock Organ

Rem - Leaving New York

♩ = 93,000038

10

19

27

36

45

53

61

69

77

V.S.

2

# Rock Organ

86

94

102

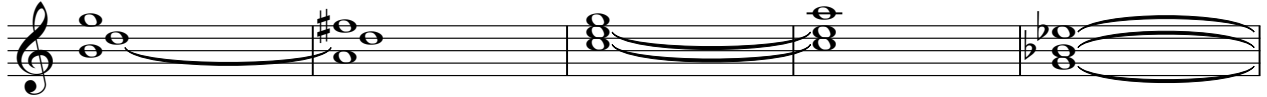

107

Lead 3 (Calliope)

Rem - Leaving New York

♩ = 93,000038

2

6

10

15

20

24

28

32

36

40

V.S.

## Lead 3 (Calliope)

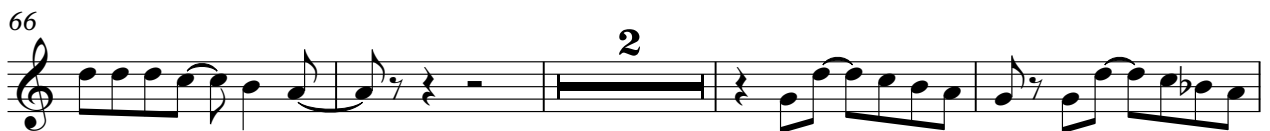
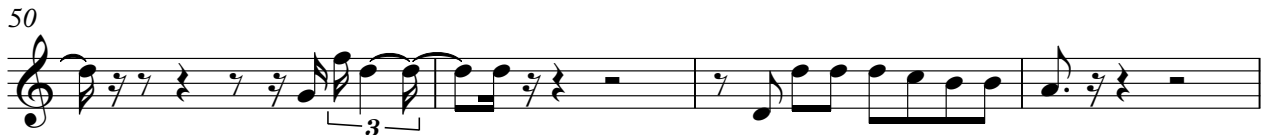

84

88

92

96

100

103

5

# Rem - Leaving New York

Pad 5 (Bowed)

♩ = 93,000038

9

16

24

33

41

48

56

65

74

V.S.

83

92

101

106

♩ = 93,000038

19

23

27

31

36 16

55

59

63

66 6

74

78

82

87

91

95

99

# Rem - Leaving New York

Solo

♩ = 93,000038

V.S.

92

94

97

100

102

104
