

Renato e Seus Blue Caps - Ana

♩ = 102,000053

Percussion

Jazz Guitar

Electric Guitar

Electric Guitar

Electric Bass

Alto

Lead 6 (Voice)

Lead 6 (Voice)

♩ = 102,000053

(C)1996 Edited by Eiko & Nobuo Takenaka
(C)1996 Edited by Eiko & Nobuo Takenaka

2

6

Perc.

J. Gtr.

E. Gtr.

E. Gtr.

E. Bass

Lead 6

9

Perc.

J. Gtr.

E. Gtr.

E. Gtr.

E. Bass

Lead 6

12

Perc.

J. Gtr.

E. Gtr.

E. Gtr.

E. Bass

Lead 6

16

Perc.

J. Gtr.

E. Gtr.

E. Gtr.

E. Bass

Lead 6

Lead 6

19

Perc.

J. Gtr.

E. Gtr.

E. Gtr.

E. Bass

Lead 6

Lead 6

22

Perc.

J. Gtr.

E. Gtr.

E. Gtr.

E. Bass

Lead 6

25

Perc.

J. Gtr.

E. Gtr.

E. Gtr.

E. Bass

Lead 6

29

Perc.

J. Gtr.

E. Gtr.

E. Bass

A.

Lead 6

Lead 6

33

Perc. J. Gtr. E. Gtr. E. Bass A. Lead 6 Lead 6

37

Perc. J. Gtr. E. Gtr. E. Bass A. Lead 6 Lead 6

40

Perc.

J. Gtr.

E. Gtr.

E. Bass

A.

Lead 6

Lead 6

44

Perc.

J. Gtr.

E. Gtr.

E. Gtr.

E. Bass

A.

Lead 6

Lead 6

47

Perc.

J. Gtr.

E. Gtr.

E. Gtr.

E. Bass

Lead 6

51

Perc.

J. Gtr.

E. Gtr.

E. Gtr.

E. Bass

A.

Lead 6

Lead 6

55

59

62

Perc. J. Gtr. E. Gtr. E. Bass A. Lead 6 Lead 6

66

Perc. J. Gtr. E. Gtr. E. Bass A. Lead 6 Lead 6

69

Perc.

J. Gtr.

E. Gtr.

E. Gtr.

E. Bass

A.

Lead 6

Lead 6

72

Perc.

J. Gtr.

E. Gtr.

E. Gtr.

E. Bass

Lead 6

76

Perc.

J. Gtr.

E. Gtr.

E. Gtr.

E. Bass

Lead 6

Lead 6

80

$\text{♩} = 93,00$ $\text{♩} = 93,00$

Perc.

J. Gtr.

E. Gtr.

E. Gtr.

E. Bass

Lead 6

Lead 6

82

- J. Gtr.**: Jazzy guitar staff in treble clef with a key signature of two sharps (F# and C#) and a 7/8 time signature. It features a melodic line in the first measure and rests in the following three measures.
- E. Gtr.**: Electric guitar staff in treble clef with a key signature of two sharps. It features a chordal accompaniment in the first measure and rests in the following three measures.
- E. Bass**: Electric bass staff in bass clef with a key signature of two sharps. It features a single note in the first measure and rests in the following three measures.
- Lead 6** (top): Lead guitar staff in treble clef with a key signature of two sharps. It features a guitar tab notation in the first measure and rests in the following three measures.
- Lead 6** (bottom): Lead guitar staff in treble clef with a key signature of two sharps. It features a chordal accompaniment in the first measure and rests in the following three measures.

Percussion

Renato e Seus Blue Caps - Ana

♩ = 102,000053

6

10

14

18

22

26

30

34

37

(C)1996 Edited by Eiko & Nobuo Takenaka
(C)1996 Edited by Eiko & Nobuo Takenaka

V.S.

40

44

47

51

55

59

62

66

69

72

Percussion

76

80

♩ = 102,000053

3

7

11

15

19

23

27

31

35

39

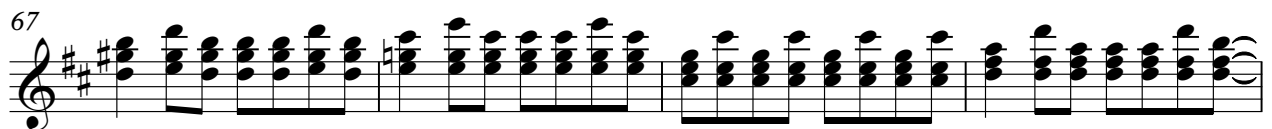
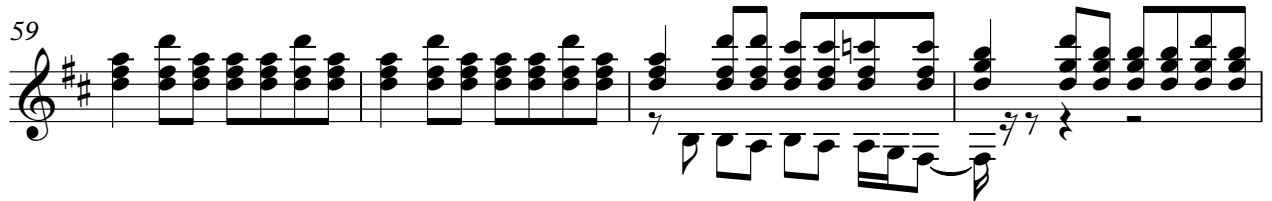
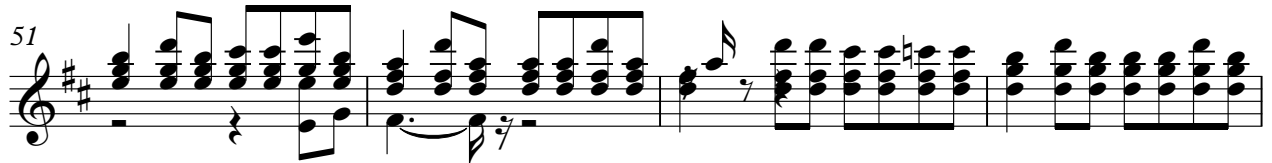
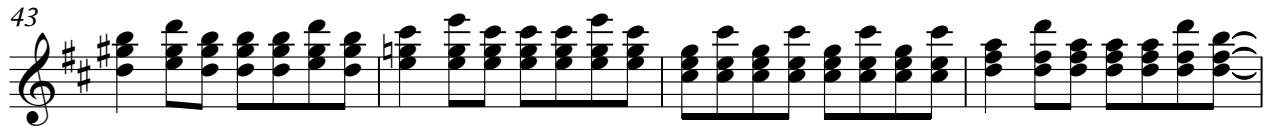

81

♩ = 93,078,080,070,000,068

3

Electric Guitar

Renato e Seus Blue Caps - Ana

♩ = 102,000053

3

7

11

15

19

23

27

31

35

39

(C)1996 Edited by Eiko & Nobuo Takenaka
(C)1996 Edited by Eiko & Nobuo Takenaka

V.S.

43

47

51

55

59

63

67

71

75

79

Electric Guitar

Renato e Seus Blue Caps - Ana

♩ = 102,000053

3

8

13

2

19

24

20

47

20

70

2

76

79

♩ = 93,780030068

4

(C)1996 Edited by Eiko & Nobuo Takenaka
(C)1996 Edited by Eiko & Nobuo Takenaka

Electric Bass

Renato e Seus Blue Caps - Ana

♩ = 102,000053

3

9

15

21

27

32

37

42

47

52

(C)1996 Edited by Eiko & Nobuo Takenaka
(C)1996 Edited by Eiko & Nobuo Takenaka

V.S.

57

62

67

72

77

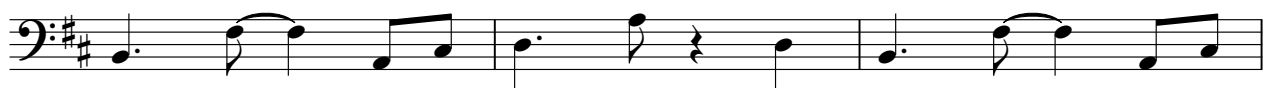

80

♩ = 93,000038 76 = 02,000068

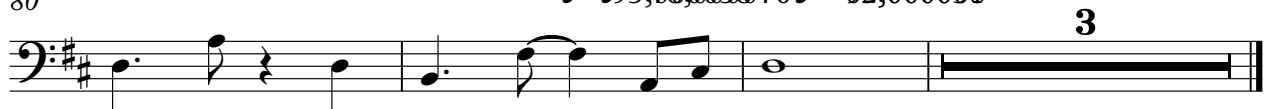

Alto

Renato e Seus Blue Caps - Ana

♩ = 102,000053

28

35

44

7

57

66

11

5

♩ = 93,78000006

(C)1996 Edited by Eiko & Nobuo Takenaka
(C)1996 Edited by Eiko & Nobuo Takenaka

Lead 6 (Voice)

Renato e Seus Blue Caps - Ana

♩ = 102,000053

7

11

15

21

25

30

35

40

45

49

6

(C)1996 Edited by Eiko & Nobuo Takenaka
(C)1996 Edited by Eiko & Nobuo Takenaka

Lead 6 (Voice)

54

59

63

68

73

78

81

♩ = 03,080038 76 ♩ = 02,000068

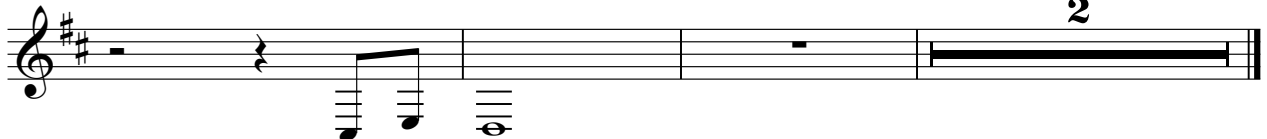

Lead 6 (Voice)

Renato e Seus Blue Caps - Ana

♩ = 102,000053

16

20

9

36

45

7

58

67

6

78

♩ = 93,60000068

3

(C)1996 Edited by Eiko & Nobuo Takenaka
(C)1996 Edited by Eiko & Nobuo Takenaka