

Renato e Seus Blues Caps - Meu Primeiro Amor

♩ = 140,000137

The tempo is marked as ♩ = 140,000137. The score is in 4/4 time.

♩ = 140,000137

5

5

Std Drum Set

Piano

Ryth Gtr Nylon Bnk32

Fretless E. Bass

Lead Rock Organ

Oohs 1

Oohs 2

8

8

Std Drum Set

Piano

Ryth Gtr Nylon Bnk32

Fretless E. Bass

Lead Rock Organ

Oohs 1

Oohs 2

11

Std Drum Set

Piano

Ryth Gtr Nylon Bnk32

Fretless E. Bass

Lead Rock Organ

Oohs 1

Oohs 2

14

Std Drum Set

Piano

Ryth Gtr Nylon Bnk32

Fretless E. Bass

Lead Rock Organ

Oohs 1

Oohs 2

17

Std Drum Set

Piano

Ryth Gtr Nylon Bnk32

Fretless E. Bass

Lead Rock Organ

Oohs 1

Oohs 2

20

Std Drum Set

Piano

Ryth Gtr Nylon Bnk32

Fretless E. Bass

Lead Rock Organ

Oohs 1

Oohs 2

23

Std Drum Set

Piano

Ryth Gtr Nylon Bnk32

Fretless E. Bass

Lead Rock Organ

Oohs 1

Oohs 2

26

Std Drum Set

Piano

Ryth Gtr Nylon Bnk32

Fretless E. Bass

Lead Rock Organ

Oohs 1

Oohs 2

29

Std Drum Set

Piano

Ryth Gtr Nylon Bnk32

Fretless E. Bass

Lead Rock Organ

Oohs 1

Oohs 2

32

Std Drum Set

Piano

Ryth Gtr Nylon Bnk32

Fretless E. Bass

Lead Rock Organ

Oohs 1

Oohs 2

35

Std Drum Set

Piano

Ryth Gtr Nylon Bnk32

Fretless E. Bass

Lead Rock Organ

Oohs 1

Oohs 2

38

Std Drum Set

Piano

Gtr Lead Jazz Elec.

Ryth Gtr Nylon Bnk32

Fretless E. Bass

Lead Rock Organ

41

Std Drum Set

Piano

Gtr Lead Jazz Elec.

Ryth Gtr Nylon Bnk32

Fretless E. Bass

Oohs 1

Oohs 2

44

47

Std Drum Set

Piano

Gtr Lead Jazz Elec.

Ryth Gtr Nylon Bnk32

Fretless E. Bass

Lead Rock Organ

Oohs 1

Oohs 2

50

Std Drum Set

Piano

Ryth Gtr Nylon Bnk32

Fretless E. Bass

Lead Rock Organ

Oohs 1

Oohs 2

53

Std Drum Set

Piano

Ryth Gtr Nylon Bnk32

Fretless E. Bass

Lead Rock Organ

Oohs 1

Oohs 2

56

Std Drum Set

Piano

Ryth Gtr Nylon Bnk32

Fretless E. Bass

Lead Rock Organ

Oohs 1

Oohs 2

59

Std Drum Set

Piano

Ryth Gtr Nylon Bnk32

Fretless E. Bass

Lead Rock Organ

62

Std Drum Set

Piano

Ryth Gtr Nylon Bnk32

Fretless E. Bass

Lead Rock Organ

Oohs 1

Oohs 2

65

Std Drum Set

Piano

Ryth Gtr Nylon Bnk32

Fretless E. Bass

Lead Rock Organ

Oohs 1

Oohs 2

68

Std Drum Set

Piano

Ryth Gtr Nylon Bnk32

Fretless E. Bass

Lead Rock Organ

Oohs 1

Oohs 2

71

Std Drum Set

Piano

Ryth Gtr Nylon Bnk32

Fretless E. Bass

Lead Rock Organ

Oohs 1

Oohs 2

74 ♩ = 130,000137

Std Drum Set

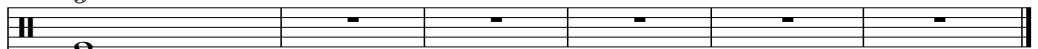

Piano

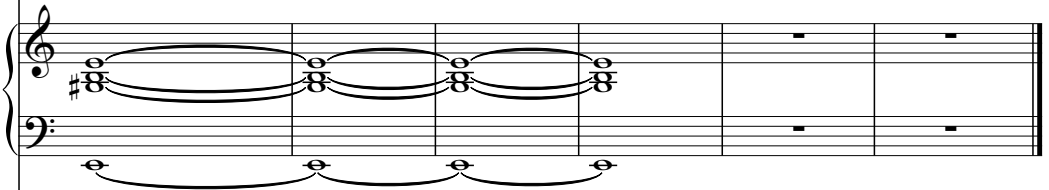

Ryth Gtr Nylon Bnk32

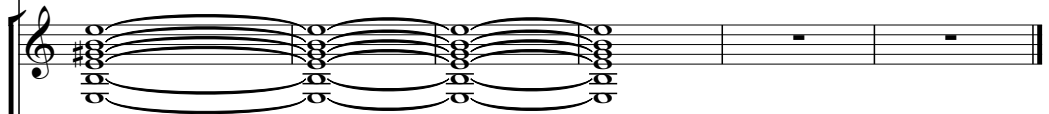

Fretless E. Bass

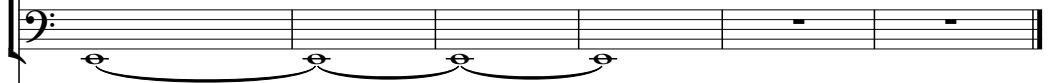

Lead Rock Organ

Oohs 1

Oohs 2

♩ = 130,000137

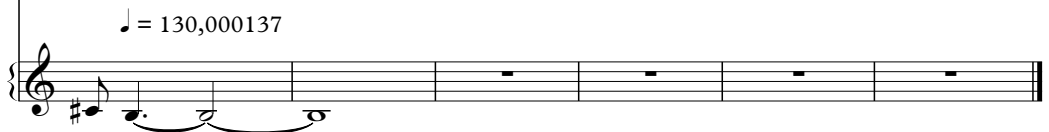

Std Drum Set

Renato e Seus Blues Caps - Meu Primeiro Amor

♩ = 140,000137  
4

8

12

16

20

24

28

32

36

40

V.S.

Std Drum Set

44

48

52

56

60

64

68

72

$\text{♩} = 130,000137$

79

♩ = 140,000137

6

11

16

21

26

30

34

38

42

46

50

54

58

63

68

72

$\text{♩} = 130,000137$

79

Gtr Lead Jazz Elec. Renato e Seus Blues Caps - Meu Primeiro Amor

♩ = 140,000137

38

41

45

48

♩ = 130,000137

26

5

♩ = 140,000137

5

9

12

15

18

21

24

27

30

34

V.S.

♩ = 130,000/137

75

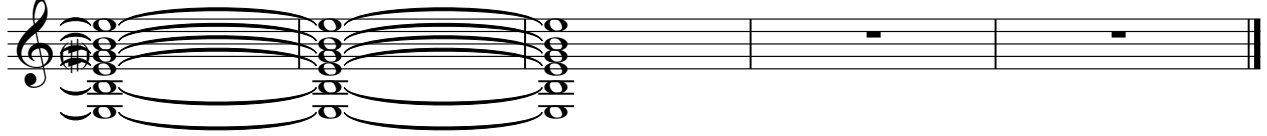

♩ = 140,000137

7

12

17

22

27

33

38

43

48

V.S.

2

Fretless E. Bass

54

59

64

69

73

♩ = 130,000137

79

Lead Rock Organ

Renato e Seus Blues Caps - Meu Primeiro Amor

♩ = 140,000137

6

11

16

22

27

32

36

7

46

51

56

61

66

71

$\text{♩} = 130,000137$

79

# Renato e Seus Blues Caps - Meu Primeiro Amor

## Oohs 1

♩ = 140,000137

6 **2**

13

17 **2** **2**

24

29 **2**

35 **5** **2**

46

50

53 **2** **5**

2

Oohs 1

62

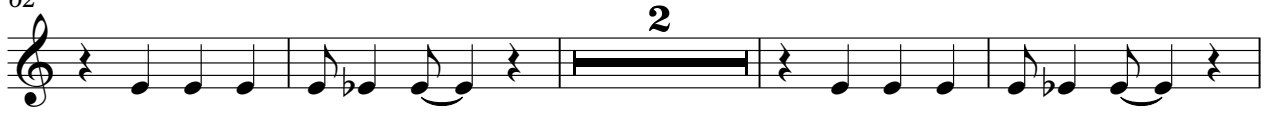

68

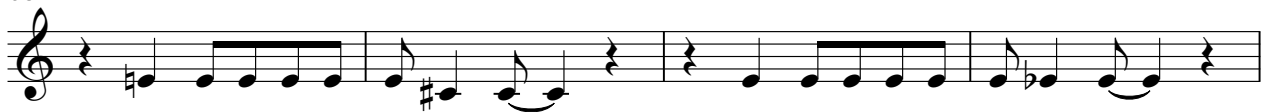

72

♩ = 130,000137

79

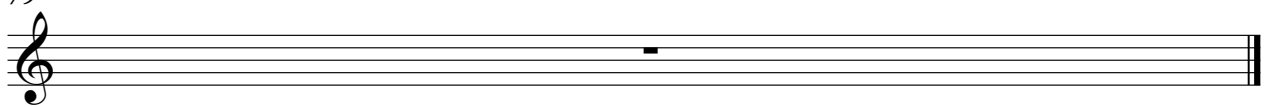

# Renato e Seus Blues Caps - Meu Primeiro Amor

## Oohs 2

♩ = 140,000137

6

13

17

24

29

35

46

50

53

2

Oohs 2

62

68

72

$\text{♩} = 130,000137$

79
