

Renato Zero - Chanson Pour Pierrot

♩ = 115,000031

melodie

hammer dulcimer

piano

basse fretless

accordeon

♩ = 115,000031

cordes

5

piano

accordeon

8

melodie

piano

accordeon

sync

11

melodie

piano

sync

14

melodie

piano

sync

17

melodie

piano

sync

20

melodie

piano

sync

23

melodie

piano

accordeon

sync

26

melodie

piano

accordeon

sync

29

melodie

piano

accordeon

sync

32

melodie

piano

accordeon

sync

35

melodie

piano

accordeon

cordes

sync

38

melodie

piano

sync

41

melodie

hammer dulcimer

piano

sync

44

melodie

hammer dulcimer

piano

sync

47

melodie

piano

sync

50

melodie

hammer dulcimer

piano

sync

53

melodie

hammer dulcimer

piano

cordes

sync

56

melodie

piano

cordes

sync

59

melodie

piano

cordes

sync

62

melodie

piano

cordes

sync

65

melodie

piano

cordes

sync

68

melodie

piano

accordeon

cordes

sync

71

melodie

piano

accordeon

cordes

sync

74

melodie

piano

accordeon

cordes

sync

77

melodie

piano

accordeon

cordes

sync

80

melodie

piano

accordeon

cordes

sync

83

melodie

piano

basse fretless

sync

86

melodie

piano

basse fretless

sync

89

melodie

piano

basse fretless

sync

92

melodie

piano

basse fretless

sync

95

melodie

piano

basse fretless

cordes

sync

98

melodie

piano

basse fretless

accordeon

sync

101

piano

basse fretless

accordeon

104

piano

accordeon

107

piano

accordeon

Renato Zero - Chanson Pour Pierrot

melodie

♩ = 115,000031

8

13

18

23

28

33

38

43

48

53

V.S.

58

63

68

73

78

83

88

93

97

hammer dulcimer

Renato Zero - Chanson Pour Pierrot

♩ = 115,000031

39 2

45

3

53

53

Renato Zero - Chanson Pour Pierrot

piano

♩ = 115,000031

6

Measures 6-10 of the piano score. The right hand continues with chords, and the left hand has a more active melodic line.

11

Measures 11-15 of the piano score. The right hand has a few rests, while the left hand continues its melodic pattern.

16

Measures 16-20 of the piano score. The right hand has a few rests, and the left hand continues its melodic pattern.

21

Measures 21-25 of the piano score. The right hand has a few rests, and the left hand continues its melodic pattern.

26

Measures 26-30 of the piano score. The right hand has a few rests, and the left hand continues its melodic pattern.

V.S.

30

35

40

44

49

54

58

63

68

73

78

83

V.S.

88

93

98

103

106

basse fretless

Renato Zero - Chanson Pour Pierrot

♩ = 115,000031

82

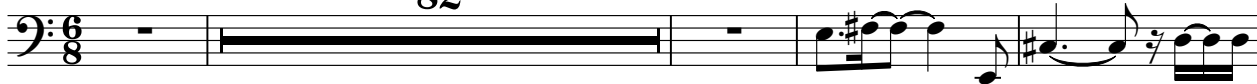

87

92

97

8

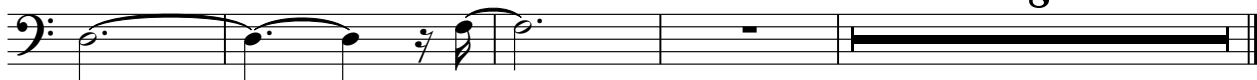

Renato Zero - Chanson Pour Pierrot

accordeon

♩ = 115,000031

2

accordeon

100

105

Renato Zero - Chanson Pour Pierrot

cordes

♩ = 115,000031

33 17

56

64

2

73

82

12 11

Renato Zero - Chanson Pour Pierrot

sync

♩ = 115,000031

9

13

18

23

28

33

38

43

48

53

V.S.

58

63

68

73

78

83

88

93

97
