

Renato Zero - Miss Maggie

♩ = 120,000000 ♩ = 99,000099 ♩ = 109,000145

mélodie

Percussion

Alto Glockenspiel

Electric Guitar

Electric Guitar

Electric Bass

6

Perc.

Alto Glock.

E. Gtr.

E. Gtr.

E. Bass

9

Perc.

E. Gtr.

E. Gtr.

E. Bass

12

mélodie

Perc.

E. Gtr.

E. Bass

15

mélodie

Perc.

E. Gtr.

E. Bass

19

mélodie

Perc.

E. Gtr.

E. Bass

23

mélodie

Perc.

E. Gtr.

E. Bass

3

27

mélodie

Perc.

E. Gtr.

E. Gtr.

E. Bass

31

mélodie

Perc.

E. Gtr.

E. Gtr.

E. Bass

34

mélodie

Perc.

E. Gtr.

E. Bass

Solo

37

mélodie

Perc.

E. Gtr.

E. Gtr.

E. Bass

Solo

40

mélodie

Perc.

E. Gtr.

E. Bass

Solo

44

mélodie

Perc.

E. Gtr.

E. Gtr.

E. Bass

Solo

47

mélodie

Perc.

E. Gtr.

E. Gtr.

E. Bass

Solo

51

mélodie

Perc.

E. Gtr.

E. Gtr.

E. Bass

Solo

55

mélodie

Perc.

E. Bass

Solo

58

mélodie

Perc.

E. Gtr.

E. Bass

Solo

62

mélodie

Perc.

E. Gtr.

E. Bass

Solo

66

mélodie

Perc.

E. Gtr.

E. Gtr.

E. Bass

Solo

70

mélodie

Perc.

E. Gtr.

E. Gtr.

E. Bass

73

Perc.

E. Gtr.

E. Gtr.

E. Bass

76

Perc.

E. Gtr.

E. Gtr.

E. Bass

79

mélodie

Perc.

E. Gtr.

E. Gtr.

E. Bass

82

mélodie

Perc.

E. Gtr.

E. Gtr.

E. Bass

85

mélodie

Perc.

E. Gtr.

E. Gtr.

E. Bass

88

mélodie

Perc.

E. Gtr.

E. Bass

91

mélodie

Perc.

E. Gtr.

E. Gtr.

E. Bass

94

mélodie

Perc.

E. Gtr.

E. Gtr.

E. Bass

98

mélodie

Perc.

E. Gtr.

E. Gtr.

E. Bass

101

mélodie

Perc.

E. Bass

Solo

105

mélodie

Perc.

E. Gtr.

E. Bass

Solo

108

mélodie

Perc.

E. Bass

Solo

112

mélodie

Perc.

E. Gtr.

E. Gtr.

E. Bass

Solo

116

mélodie

Perc.

E. Gtr.

E. Bass

Solo

120

Perc.

E. Gtr.

E. Gtr.

E. Bass

124

Perc.

E. Gtr.

E. Gtr.

E. Bass

126

Perc.

E. Gtr.

E. Gtr.

E. Bass

128

mélodie

Perc.

E. Gtr.

E. Gtr.

E. Bass

130

mélodie

Perc.

E. Gtr.

E. Gtr.

E. Bass

134

mélodie

Perc.

E. Gtr.

E. Bass

Solo

138

mélodie

Perc.

E. Bass

Solo

142

mélodie

Perc.

E. Gtr.

E. Bass

Solo

145

mélodie

Perc.

E. Gtr.

E. Gtr.

E. Bass

Solo

148

Perc.

Alto Glock.

E. Gtr.

E. Gtr.

E. Bass

Solo

152

Perc.

Alto Glock.

E. Gtr.

E. Gtr.

E. Bass

♩ = 120,000000 ♪ = 99,000099 ♫ = 109,000145

3 7 3

14 3 3

19

24 3

29 3 2 3

35 3 3

40 3

45 3 3

50 2 3

56 3

60

65

70

82

87

92

97

103

108

113

118

10 **3**

132

3 **3**

137

141

3

145

3 **9**

Percussion

Renato Zero - Miss Maggie

♩ = 120,000000 ♩ = 99,000000000145

9

14

19

24

29

34

39

44

49

V.S.

54

59

64

69

74

79

84

89

94

99

104

109

114

119

124

129

134

139

144

148

♩ = 120,000000 ♩ = 99,000099 ♩ = 109,000145

7 **143**

152

Renato Zero - Miss Maggie

Electric Guitar

♩ = 120,000000 ♩ = 99,00000000145

3

9

14

20

26

32

37

42

47

51

13

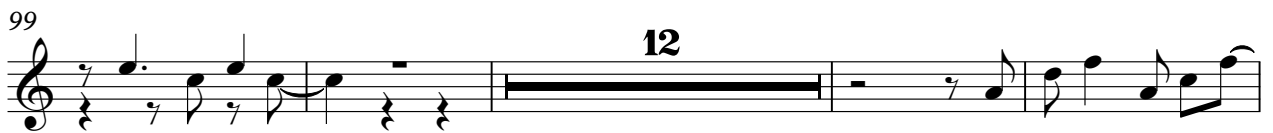

132

6

143

147

150

2

Electric Guitar

Renato Zero - Miss Maggie

♩ = 120, 000000 ♩ = 99, 000099, 000145

3 2

11 17

33 5 4 4

50 4 3

59 4

69 2 3 3

76

81 2 3

91 3 2

97 4

105

4

114

7

3

125

3

128

16

147

152

Renato Zero - Miss Maggie

Electric Bass

$\text{♩} = 120,000000$ $\text{♩} = 90,000000$
90,000000 145

10

16

22

29

35

41

48

54

60

V.S.

124

127

132

138

144

149

Renato Zero - Miss Maggie

Solo

♩ = 120,000000 ♩ = 99,000099 ♩ = 109,000145

3 29

37

45 2

54

61

67 34

106

114 17

137

145 6