

# Renato Zero - Piu` Su Kar By Anx

♩ = 75,000000

Fr.horn

Horn in F

Drums

Percussion

Clean gt

Electric Guitar

Overd.gt

Electric Guitar

Fing.bs

5-string Electric Bass

Rhodes

Electric Piano

Rev.cymb

Reverse Cymbals

Syn str.

Tape Sampler Keyboard [Strings]

Square w

Lead 1 (Square)

Melody

Lead 6 (Voice)

Atmosph.

FX 4 (Atmosphere)

♩ = 75,000000

Strings

Viola

Piano 2

Solo

- Horn in F:** Fr.horn
- Drums:** Drums
- Percussion:** Percussion
- Electric Guitar:** Clean gt, Overd.gt
- 5-string Electric Bass:** Fing.bs
- Electric Piano:** Rhodes
- Reverse Cymbals:** Rev.cymb
- Tape Sampler Keyboard [Strings]:** Syn str.
- Lead 1 (Square):** Square w
- Lead 6 (Voice):** Melody
- FX 4 (Atmosphere):** Atmosph.
- Viola:** Strings
- Solo:** Piano 2

9

E. Piano

Lead 6

Solo

11

E. Piano

Lead 6

Solo

13

Perc.

E. Gtr.

E. Bass

E. Piano

Tape Smp. Str

Lead 6

Solo

15

Perc.

E. Gtr.

E. Bass

E. Piano

Tape Smp. Str

Lead 6

Solo

17

Perc.

E. Gtr.

E. Bass

E. Piano

Tape Smp. Str

Lead 6

Solo

19

Perc.

E. Gtr.

E. Bass

E. Piano

Tape Smp. Str

Lead 6

FX 4

Solo

21

Perc.

E. Gtr.

E. Bass

E. Piano

Tape Smp. Str

Lead 6

FX 4

Solo

23

25

Perc.

E. Gtr.

E. Bass

E. Piano

Tape Smp. Str

Lead 6

Solo

26

28

Hn.

Perc.

E. Gtr.

E. Bass

E. Piano

Tape Smp. Str

Lead 6

Vla.

Solo

30

32

Hn.

Perc.

E. Gtr.

E. Bass

E. Piano

Tape Smp. Str

Lead 6

Solo

Detailed description of the musical score: The score is for page 14, starting at measure 32. It features eight staves. The Horn (Hn.) part has a simple melodic line. The Percussion (Perc.) part consists of a complex rhythmic pattern with various accents and rests. The Electric Guitar (E. Gtr.) part has a melodic line with many bends and vibrato. The Electric Bass (E. Bass) part has a simple bass line. The Electric Piano (E. Piano) part has a complex chordal accompaniment. The Tape Sample Strings (Tape Smp. Str) part has a complex chordal accompaniment. The Lead 6 part has a melodic line with a 6/8 triplet and a 3/8 triplet. The Solo part has a complex sequence of chords and melodic lines.

34

36

Hn.

Perc.

E. Gtr.

E. Bass

E. Piano

Tape Smp. Str

Lead 6

Vla.

Solo

38

39

Hn.

Perc.

E. Gtr.

E. Bass

E. Piano

Tape Smp. Str

Lead 6

Vla.

Solo

41

43

Perc.

E. Gtr.

E. Bass

E. Piano

Tape Smp. Str

Lead 6

FX 4

Solo

45

Perc.

E. Gtr.

E. Bass

E. Piano

Tape Smp. Str

Lead 6

FX 4

Solo

47

Perc.

E. Gtr.

E. Bass

E. Piano

Tape Smp. Str

Lead 6

FX 4

Solo

49

51

Perc.

E. Gtr.

E. Bass

E. Piano

Tape Smp. Str

Lead 6

Solo

6

53

Perc.

E. Gtr.

E. Bass

E. Piano

Tape Smp. Str

Lead 6

Solo

54

Hn.

Perc.

E. Gtr.

E. Bass

E. Piano

Tape Smp. Str

Lead 6

Vla.

Solo

56

- Perc. (Percussion):** Shows a complex rhythmic pattern with multiple layers of notes and rests, including some notes with upward-pointing stems.
- E. Gtr. (Electric Guitar):** Displays a series of chords and single notes, some with slurs and accents.
- E. Bass (Electric Bass):** Shows a melodic line with various note values and rests.
- E. Piano (Electric Piano):** Features a complex, multi-layered texture with many notes and rests, including some with slurs.
- Tape Smp. Str (Tape Sample String):** Shows a series of chords and single notes, some with slurs.
- Solo (Solo):** Features a complex, multi-layered texture with many notes and rests, including some with slurs.

58

Hn.

Perc.

E. Gtr.

E. Bass

E. Piano

Tape Smp. Str

Lead 6

Solo

60

Hn.

Perc.

E. Gtr.

E. Bass

E. Piano

Tape Smp. Str

Lead 6

Solo

Detailed description of the musical score: The score is for page 29, starting at measure 60. It features eight staves. The Horn (Hn.) staff has a single whole note. The Percussion (Perc.) staff shows a complex rhythmic pattern with eighth notes and beams. The Electric Guitar (E. Gtr.) staff has four chords. The Electric Bass (E. Bass) staff has four notes. The Electric Piano (E. Piano) staff has four chords. The Tape Sampler (Tape Smp. Str) staff has four chords. The Lead 6 staff has a melodic line with a sextuplet and two triplets. The Solo staff has four chords with corresponding guitar tablature below each chord.

61

Hn.

Perc.

E. Gtr.

E. Bass

E. Piano

Tape Smp. Str

Lead 6

Solo

62

Hn.

Perc.

E. Gtr.

E. Bass

E. Piano

Tape Smp. Str

Lead 6

Vla.

Solo

64

Hn.

Perc.

E. Gtr.

E. Bass

E. Piano

Tape Smp. Str

Lead 6

Vla.

Solo

66

68

Hn.

Perc.

E. Gtr.

E. Bass

E. Piano

Tape Smp. Str

Lead 6

Solo

69

70

Perc.

E. Gtr.

E. Gtr.

E. Bass

E. Piano

Tape Smp. Str

Lead 6

Vla.

Solo

71

Perc.

E. Gtr.

E. Gtr.

E. Bass

E. Piano

Tape Smp. Str

Lead 6

FX 4

Vla.

Solo

73

Hn.

Perc.

E. Gtr.

E. Gtr.

E. Bass

E. Piano

Tape Smp. Str

Lead 6

FX 4

Vla.

Solo

75

Perc.

E. Gtr.

E. Bass

E. Piano

Tape Smp. Str

Lead 6

Vla.

Solo

76

Perc.

E. Gtr.

E. Gtr.

E. Bass

E. Piano

Tape Smp. Str

Lead 6

FX 4

Vla.

Solo

78

Perc.

E. Gtr.

E. Bass

E. Piano

Tape Smp. Str

Lead 6

FX 4

Solo

80

Perc.

E. Gtr.

E. Bass

E. Piano

Tape Smp. Str

Lead 6

FX 4

Vla.

Solo

81

Perc.

E. Gtr.

E. Bass

E. Piano

Tape Smp. Str

Lead 1

Lead 6

Vla.

Solo

82

Perc.

E. Gtr.

E. Bass

E. Piano

Tape Smp. Str

Lead 1

Vla.

Solo

83 45

Perc.

E. Gtr.

E. Bass

E. Piano

Tape Smp. Str

Lead 1

Vla.

Solo

84

Perc.

E. Gtr.

E. Bass

E. Piano

Tape Smp. Str

Lead 1

Vla.

Solo

85 47

Perc.

E. Gtr.

E. Bass

E. Piano

Tape Smp. Str

Lead 1

Vla.

Solo

86

Perc.

E. Gtr.

E. Bass

E. Piano

Tape Smp. Str

Lead 1

Vla.

Solo

87

Perc.

E. Gtr.

E. Bass

E. Piano

Tape Smp. Str

Lead 1

Vla.

Solo

88

Perc.

E. Gtr.

E. Bass

E. Piano

Tape Smp. Str

Lead 1

Vla.

Solo

89

Perc.

E. Gtr.

E. Bass

E. Piano

Tape Smp. Str

Lead 1

Vla.

Solo

90

Perc.

E. Gtr.

E. Bass

E. Piano

Tape Smp. Str

Lead 1

Vla.

Solo

91 53

Perc.

E. Gtr.

E. Bass

E. Piano

Tape Smp. Str

Lead 1

Vla.

Solo

92

Perc.

E. Gtr.

E. Bass

E. Piano

Tape Smp. Str

Lead 1

Vla.

Solo

93 55

Perc.

E. Gtr.

E. Bass

E. Piano

Tape Smp. Str

Lead 1

Vla.

Solo

94

Perc.

E. Gtr.

E. Bass

E. Piano

Tape Smp. Str

Lead 1

Vla.

Solo

95 57

Perc.

E. Gtr.

E. Bass

E. Piano

Tape Smp. Str

Lead 1

Vla.

Solo

96

Perc.

E. Gtr.

E. Bass

E. Piano

Tape Smp. Str

Lead 1

Vla.

Solo

97

Perc.

E. Gtr.

E. Gtr.

E. Bass

E. Piano

Tape Smp. Str

Lead 1

Vla.

Solo

98

Hn.

Perc.

E. Gtr.

E. Gtr.

E. Bass

E. Piano

Tape Smp. Str

Lead 1

FX 4

Solo

100

Hn.

Perc.

E. Gtr.

E. Gtr.

E. Bass

E. Piano

Tape Smp. Str

Lead 1

FX 4

Solo

Detailed description of the musical score: The score is for page 61, starting at measure 100. It features ten staves. The Horn (Hn.) part has a whole rest. The Percussion (Perc.) part has a complex rhythmic pattern with eighth notes and a triplet. The Electric Guitar (E. Gtr.) parts include chords and melodic lines. The Electric Bass (E. Bass) part has a melodic line with eighth notes. The Electric Piano (E. Piano) part has chords and melodic lines. The Tape Sample Strings (Tape Smp. Str) part has a melodic line with a long note. The Lead 1 part has a melodic line. The FX 4 part has a whole rest. The Solo part has a melodic line with chords.

102

Perc.

E. Gtr.

E. Gtr.

E. Bass

E. Piano

Tape Smp. Str

Lead 1

FX 4

Solo

104

106

Perc.

E. Gtr.

E. Gtr.

E. Bass

E. Piano

Tape Smp. Str

Lead 1

FX 4

Solo

108

Perc.

E. Gtr.

E. Gtr.

E. Bass

E. Piano

Tape Smp. Str

Lead 1

Solo

109

Hn.

Perc.

E. Gtr.

E. Gtr.

E. Bass

E. Piano

Rev. Cym.

Tape Smp. Str

Lead 1

Lead 6

FX 4

Vla.

Solo

Horn in F

Renato Zero - Piu` Su Kar By Anx

♩ = 75,000000  
Fr.horn

25

30

37

12

54

61

67

3

75

23

10

# Renato Zero - Piu` Su Kar By Anx

## Percussion

♩ = 75,000000

Drums

13

V.S.

Percussion

40

43

46

49

52

53

54

56

58

60

62

64

66

68

70

72

74

76

78

80

V.S.

Percussion

102

104

106

108

109

Renato Zero - Piu` Su Kar By Anx

Electric Guitar

♩ = 75,000000  
Clean gt

13

16

19

22

25

28

31

34

36

38

V.S.

40

43

47

51

55

59

63

67

69

71

75

79

83

87

91

95

99

103

107

Electric Guitar

Renato Zero - Piu` Su Kar By Anx

♩ = 75,000000  
Overd.gt

**68**

73

78

**19**

101

106

64

68

73

77

81

85

89

93

98

102

106

# Renato Zero - Piu` Su Kar By Anx

Electric Piano

♩ = 75,000000  
Rhodes

5

8

11

14

17

V.S.

20

23

25

28

31

34

37

40

43

46

49

53

56

59

62

65

68

71

74

76

79

82

85

88

91

94

98

101

104

107

109

Reverse Cymbals

Renato Zero - Piu` Su Kar By Anx

♩ = 75,000000  
Rev.cymb

**109**

Tape Sampler Keyboard [Strings] Renato Zero - Piu` Su Kar By Anx

♩ = 75,000000

Syn str.

**13**

20

29

36

44

53

V.S.

61

69

77

85

92

100

107

# Renato Zero - Piu` Su Kar By Anx

## Lead 1 (Square)

♩ = 75,000000  
Square w

80

84

89

92

95

97

99

105

108

Renato Zero - Piu` Su Kar By Anx

Lead 6 (Voice)

♩ = 75,000000  
Melody 2

6

10

15

19

23

28

32

36

39

V.S.

81

**29**

FX 4 (Atmosphere)

Renato Zero - Piu` Su Kar By Anx

♩ = 75,000000  
Atmosph.

19

23

20

48

20

72

79

18

102

106

4

# Renato Zero - Piu` Su Kar By Anx

Viola

♩ = 75,000000  
Strings

25

36

54

66

76

84

89

92

95

97

6 6 6 6

V.S.

2

Viola

98

**12**

**12**

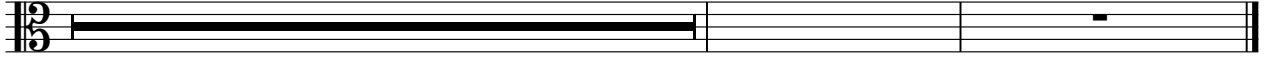

# Renato Zero - Piu` Su Kar By Anx

Solo

♩ = 75,000000

Piano 2

4

6

8

10

13

15

18

21

24

V.S.

26

29

32

35

37

40

43

46

49

53

56

59

62

65

68

71

74

76

79

82

V.S.

85

88

91

94

98

101

104

107

109