

Renaud Schan 1977 *laisse Bton* - Buffalo Dbile

♩ = 94,800056

7

J. Gtr.

J. Gtr.

Solo

9

J. Gtr.

J. Gtr.

E. Gtr.

Solo

11

J. Gtr.

J. Gtr.

E. Gtr.

Solo

13

J. Gtr.

J. Gtr.

Solo

15

J. Gtr.

J. Gtr.

Solo

17

J. Gtr.

J. Gtr.

Solo

20

J. Gtr.

J. Gtr.

Solo

22

J. Gtr.

J. Gtr.

Solo

24

J. Gtr.

J. Gtr.

Solo

27

J. Gtr.

J. Gtr.

Solo

30

J. Gtr.

J. Gtr.

Solo

32

J. Gtr.

J. Gtr.

Solo

35

J. Gtr.

J. Gtr.

Solo

37

J. Gtr.

J. Gtr.

Solo

♩ = 94,800056

4

6

8

11

13

15

17

20

23

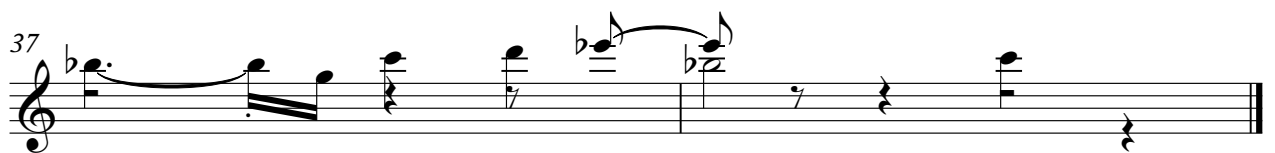
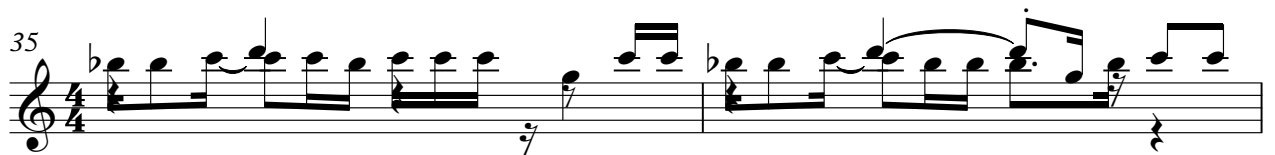

♩ = 94,800056

1

7

13

19

25

31

35

Renaud Schan 1977 *laisse Bton* - Buffalo Dbile

Electric Guitar

♩ = 94,800056

Renaud Schan 1977 laisse Bton - Buffalo Dbile

Solo

♩ = 94,800056

7

13

19

25

31

35