

Rendevouz - Fur Immer Und Ewig

♩ = 124,000252

DRUMS

DISTORTION

DISTORTION

DISTORTION

CLEAN GTR

CHOIR AAHS

ORGAN 2

SYN BASS 2

SYN STR 2

MELODY

STRINGS

♩ = 124,000252

2

6

DRUMS

DISTORTION

DISTORTION

CLEAN GTR

SYN BASS 2

SYN STR 2

MELODY

9

DRUMS

DISTORTION

DISTORTION

SYN BASS 2

SYN STR 2

MELODY

12

DRUMS

DISTORTION

DISTORTION

DISTORTION

SYN BASS 2

SYN STR 2

MELODY

15

DRUMS

DISTORTION

DISTORTION

DISTORTION

ORGAN 2

SYN BASS 2

SYN STR 2

MELODY

18

DRUMS

DISTORTION

DISTORTION

DISTORTION

ORGAN 2

SYN BASS 2

SYN STR 2

MELODY

21

DRUMS

DISTORTION

DISTORTION

DISTORTION

CLEAN GTR

ORGAN 2

SYN BASS 2

SYN STR 2

MELODY

STRINGS

24

DRUMS

DISTORTION

DISTORTION

CLEAN GTR

SYN BASS 2

SYN STR 2

MELODY

STRINGS

26

DRUMS

DISTORTION

DISTORTION

CLEAN GTR

SYN BASS 2

SYN STR 2

MELODY

STRINGS

28

DRUMS

DISTORTION

DISTORTION

CLEAN GTR

SYN BASS 2

SYN STR 2

MELODY

STRINGS

30

DRUMS

DISTORTION

DISTORTION

CLEAN GTR

SYN BASS 2

SYN STR 2

MELODY

STRINGS

32

DRUMS

DISTORTION

DISTORTION

CLEAN GTR

SYN BASS 2

SYN STR 2

MELODY

STRINGS

34

DRUMS

DISTORTION

DISTORTION

CLEAN GTR

SYN BASS 2

SYN STR 2

MELODY

STRINGS

37

DRUMS

DISTORTION

DISTORTION

CLEAN GTR

SYN BASS 2

SYN STR 2

MELODY

STRINGS

40

DRUMS

DISTORTION

DISTORTION

SYN BASS 2

SYN STR 2

MELODY

43

DRUMS

DISTORTION

DISTORTION

SYN BASS 2

SYN STR 2

MELODY

46

DRUMS

DISTORTION

DISTORTION

DISTORTION

ORGAN 2

SYN BASS 2

SYN STR 2

MELODY

49

DRUMS

DISTORTION

DISTORTION

ORGAN 2

SYN BASS 2

SYN STR 2

MELODY

51

DRUMS

DISTORTION

DISTORTION

DISTORTION

ORGAN 2

SYN BASS 2

SYN STR 2

MELODY

54

DRUMS

DISTORTION

DISTORTION

DISTORTION

CLEAN GTR

ORGAN 2

SYN BASS 2

SYN STR 2

MELODY

56

DRUMS

DISTORTION

DISTORTION

CLEAN GTR

SYN BASS 2

SYN STR 2

MELODY

STRINGS

58

DRUMS

DISTORTION

DISTORTION

CLEAN GTR

SYN BASS 2

SYN STR 2

MELODY

STRINGS

61

DRUMS

DISTORTION

DISTORTION

CLEAN GTR

SYN BASS 2

SYN STR 2

MELODY

STRINGS

63

DRUMS
DISTORTION
DISTORTION
CLEAN GTR
SYN BASS 2
SYN STR 2
MELODY
STRINGS

65

DRUMS
DISTORTION
DISTORTION
CLEAN GTR
SYN BASS 2
SYN STR 2
MELODY
STRINGS

67

DRUMS

DISTORTION

DISTORTION

CLEAN GTR

SYN BASS 2

SYN STR 2

MELODY

STRINGS

70

DRUMS

DISTORTION

DISTORTION

CLEAN GTR

SYN BASS 2

SYN STR 2

MELODY

STRINGS

72

DRUMS

DISTORTION

DISTORTION

DISTORTION

CLEAN GTR

ORGAN 2

SYN BASS 2

SYN STR 2

MELODY

STRINGS

74

DRUMS

DISTORTION

DISTORTION

DISTORTION

CLEAN GTR

ORGAN 2

SYN BASS 2

SYN STR 2

MELODY

STRINGS

76

- DISTORTION (Bottom):** A sparse melodic line with a few notes and accidentals.

78

DRUMS

DISTORTION

DISTORTION

DISTORTION

CLEAN GTR

ORGAN 2

SYN BASS 2

SYN STR 2

MELODY

STRINGS

80

DRUMS

DISTORTION

DISTORTION

DISTORTION

CLEAN GTR

ORGAN 2

SYN BASS 2

SYN STR 2

MELODY

STRINGS

82

DRUMS

DISTORTION

DISTORTION

CLEAN GTR

SYN BASS 2

SYN STR 2

MELODY

STRINGS

84

DRUMS

DISTORTION

DISTORTION

CLEAN GTR

SYN BASS 2

SYN STR 2

MELODY

STRINGS

86

DRUMS

DISTORTION

DISTORTION

CLEAN GTR

SYN BASS 2

SYN STR 2

MELODY

STRINGS

88

DRUMS

DISTORTION

DISTORTION

CLEAN GTR

SYN BASS 2

SYN STR 2

MELODY

STRINGS

90

DRUMS

DISTORTION

DISTORTION

CLEAN GTR

SYN BASS 2

SYN STR 2

MELODY

STRINGS

92

DRUMS

DISTORTION

DISTORTION

CLEAN GTR

SYN BASS 2

SYN STR 2

MELODY

STRINGS

95

DRUMS

DISTORTION

DISTORTION

CLEAN GTR

SYN BASS 2

SYN STR 2

MELODY

STRINGS

DRUMS

Rendezvous - Fur Immer Und Ewig

♩ = 124,000252

3

8

12

16

20

23

26

29

32

35

V.S.

DRUMS

38

42

46

49

52

55

58

61

64

67

DRUMS

70

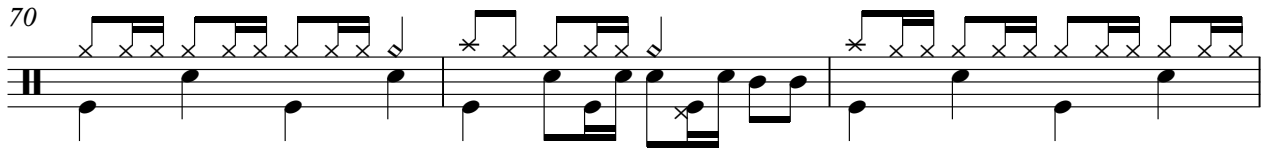

73

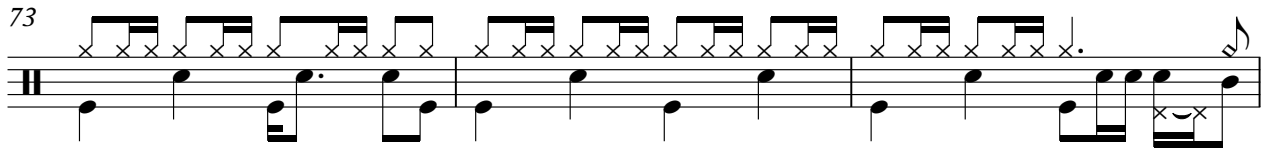

76

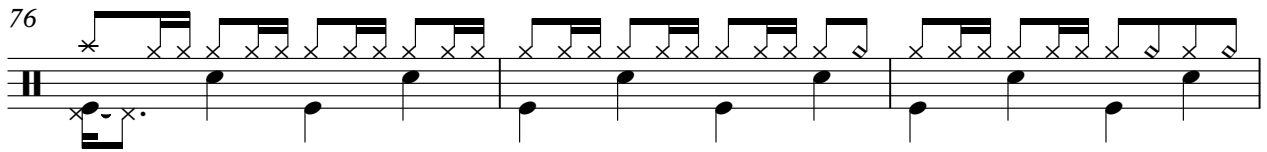

79

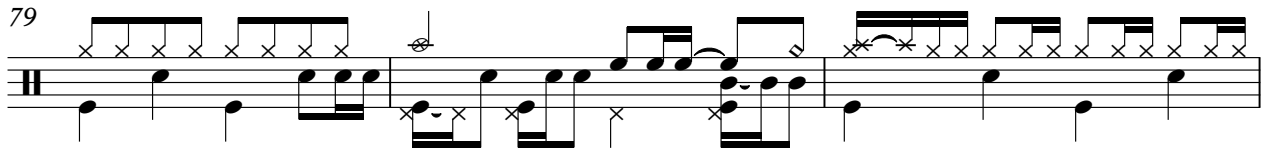

82

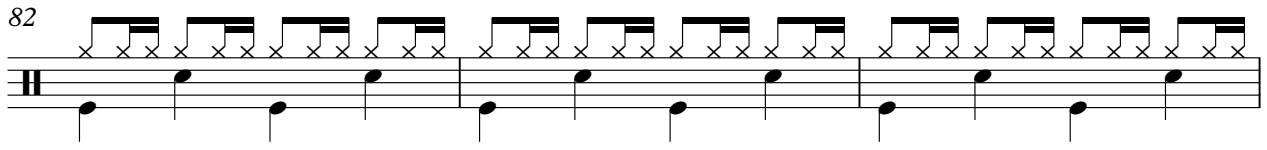

85

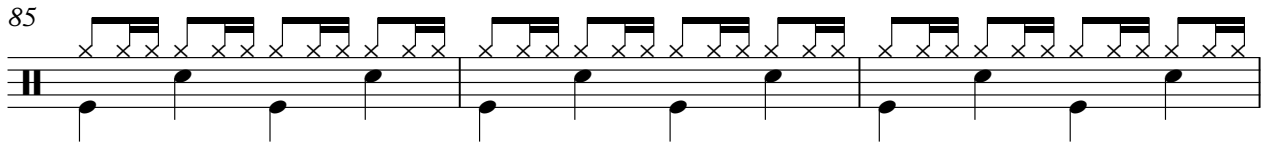

88

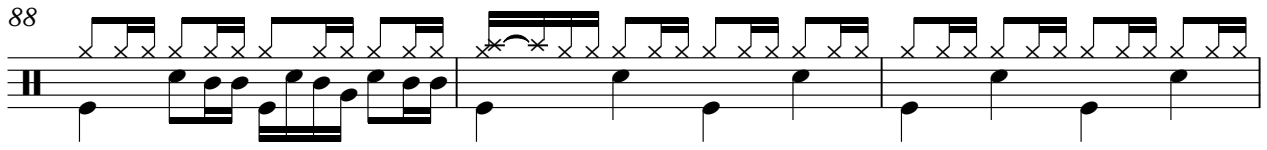

91

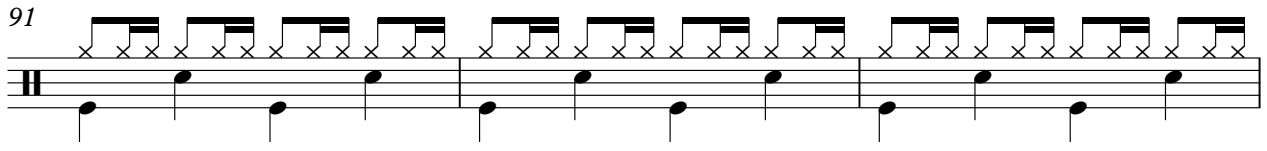

94

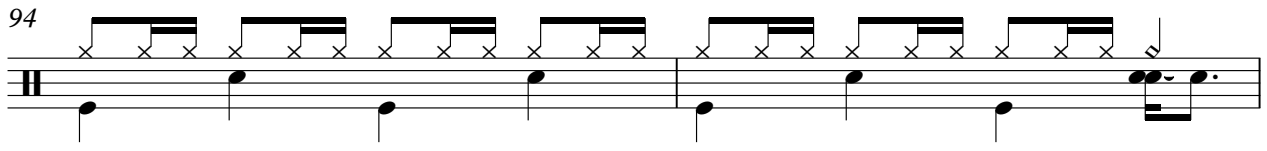

96

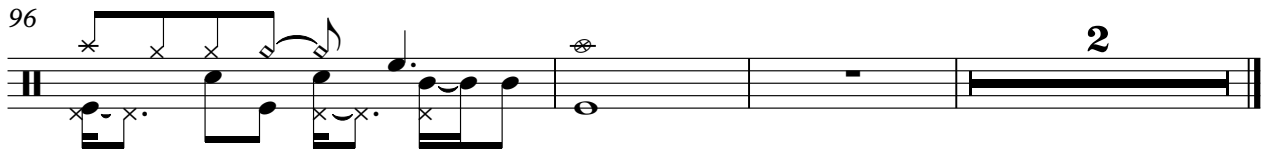

DISTORTION

Rendezvous - Fur Immer Und Ewig

♩ = 124,000252

3

7

11

15

19

23

27

31

35

39

V.S.

DISTORTION

43

47

51

55

59

63

67

71

75

79

DISTORTION

83

87

91

95

DISTORTION

Rendezvous - Fur Immer Und Ewig

♩ = 124,000252

3

7

10

13

16

19

22

25

28

31

V.S.

34

37

40

43

46

49

52

55

58

61

DISTORTION

64

67

70

73

76

79

82

85

88

91

V.S.

4

DISTORTION

94

96

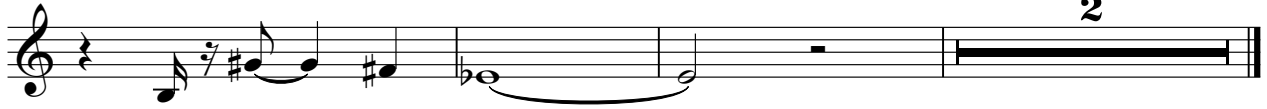

DISTORTION

Rendezvous - Fur Immer Und Ewig

♩ = 124,000252

12 2

18

18

22

25 2

51

51

55

18

77

77

80

18 2

54

58

61

64

67

70

76

82

85

88

91

94

96

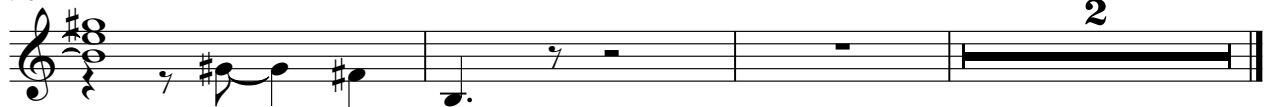

2

♩ = 124,000252

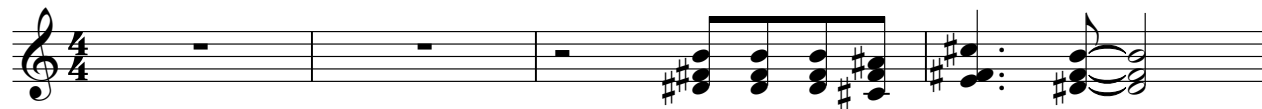

5

94

2

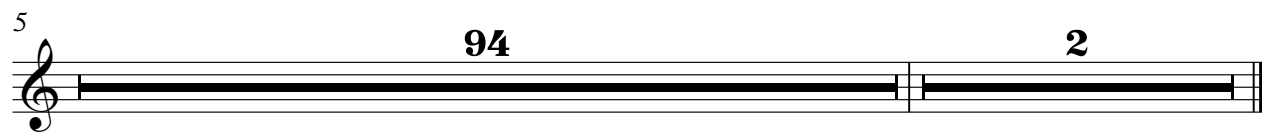

♩ = 124,000252

13

17

21 **25**

49

53 **16**

72

76

79 **18** **2**

Rendezvous - Fur Immer Und Ewig

SYN BASS 2

♩ = 124,000252

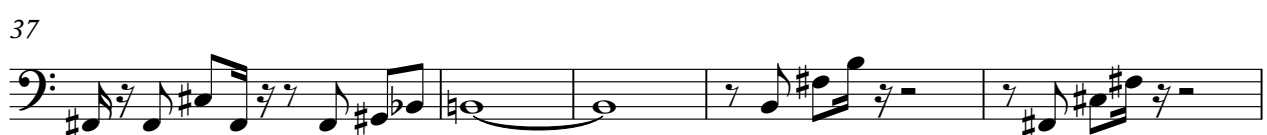

V.S.

42

46

50

54

57

60

63

66

69

72

75

78

82

85

88

91

94

96

♩ = 124,000252

3

11

20

29

38

47

56

65

74

83

V.S.

2

SYN STR 2

92

MELODY

Rendezvous - Fur Immer Und Ewig

♩ = 124,000252

5

10

14

18

22

26

30

34

37

81

85

89

93

95

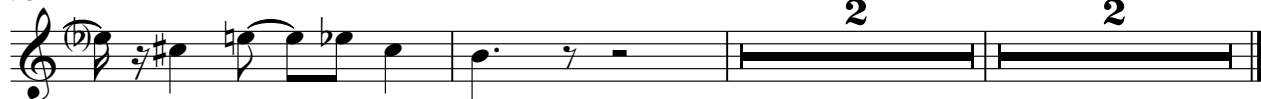

STRINGS

Rendezvous - Fur Immer Und Ewig

♩ = 124,000252

21

29

38

38

16

61

70

79

88

94

94

2
