

Rene & Friends Froger - You've Got A Friend

♩ = 94,001160

Alto Saxophone

Percussion

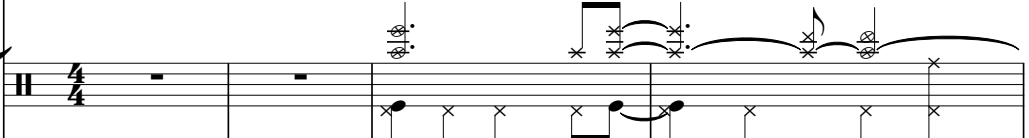

Alto Glockenspiel

7-string Electric Guitar

E					
B					
G					
D					
A					
B					
A					
A					

0 0 2 0 1 1

Kora

5-string Electric Bass

FM Synth

♩ = 94,001160

Contrabass

5

Alto Sax.

Perc.

E. Gtr.

Kora

E. Bass

FM

1 0 2 0 0

8

Alto Sax.

Perc.

Kora

E. Bass

FM

11

Alto Sax. Perc. E. Gtr. Kora E. Bass FM

14

Alto Sax. Perc. E. Gtr. Kora E. Bass FM Cb.

17

Alto Sax.
Perc.
E. Gtr. (TAB)
Kora
E. Bass
FM
Cb.

19

Alto Sax.
Perc.
Kora
E. Bass
FM
Cb.

21

Alto Sax.

Perc.

Alto Glock.

Kora

E. Bass

FM

Cb.

6

Detailed description of the musical score: The score is for measures 21-26. The Alto Saxophone part (measures 21-26) consists of a single note with a long slur. The Percussion part (measures 21-26) features a complex rhythmic pattern with accents and a long slur. The Alto Glockenspiel part (measures 21-26) has a melodic line with a '6' below it. The Kora part (measures 21-26) has a melodic line with triplets. The Electric Bass part (measures 21-26) has a simple bass line. The Fiddle/Mandolin part (measures 21-26) has a melodic line with triplets. The Contrabass part (measures 21-26) has a simple bass line.

22

Alto Sax.

Perc.

Alto Glock.

Kora

E. Bass

FM

Cb.

- Alto Sax.**: A simple melodic line with a few notes and rests.
- Perc.**: A complex rhythmic pattern with various note values and rests, including 'x' marks indicating specific percussive sounds.
- Alto Glock.**: A highly complex and rhythmic part featuring numerous triplets and sextuplets, with a 7/8 time signature indicated at the beginning.
- Kora**: A melodic line with a few notes and rests.
- E. Bass**: A simple melodic line with a few notes and rests.
- FM (Fiddle Mandolin)**: A melodic line with a few notes and rests.
- Cb. (Cello/Double Bass)**: A simple melodic line with a few notes and rests.

23

Alto Sax.
Perc.
Alto Glock.
Kora
E. Bass
FM
Cb.

25

Alto Sax.
Perc.
Kora
E. Bass
FM
Cb.

28

Alto Sax.

Perc.

Alto Glock.

Kora

E. Bass

FM

Cb.

3

30

Perc.

Alto Glock.

Kora

E. Bass

FM

Cb.

6 6 3 3 3 3 3 3

31

Alto Sax.

Perc.

Alto Glock.

Kora

E. Bass

FM

Cb.

33

Alto Sax.

Perc.

Kora

E. Bass

FM

Cb.

36

Alto Sax.

Perc.

E. Gtr.

Kora

E. Bass

FM

Cb.

39

Alto Sax.

Perc.

E. Gtr.

E. Bass

FM

Cb.

41

Alto Sax.

Perc.

Kora

E. Bass

FM

Cb.

43

Alto Sax.

Perc.

Kora

E. Bass

FM

Cb.

45

Alto Sax.

Perc.

E. Gtr.

Kora

E. Bass

FM

Cb.

48

Alto Sax.

Perc.

E. Gtr.

Kora

E. Bass

FM

Cb.

T	2	0	2	2	2
A					
B					

51

Alto Sax.

Perc.

E. Gtr.

Kora

E. Bass

FM

Cb.

53

Alto Sax.

Perc.

Kora

E. Bass

FM

Cb.

55

Alto Sax.

Perc.

Alto Glock.

Kora

E. Bass

FM

Cb.

56

Alto Sax.

Perc.

Alto Glock.

Kora

E. Bass

FM

Cb.

- Alto Sax.**: A single melodic line in treble clef, starting with a half rest in measure 56 and playing a few notes in measures 57-59.
- Perc.**: A complex drum pattern in 7/8 time, featuring a variety of note values, rests, and accents across all four staves.
- Alto Glock.**: A highly rhythmic and melodic part in treble clef, characterized by frequent triplets and sextuplets. It includes a 7/8 time signature at the beginning of the section.
- Kora**: A melodic line in treble clef, consisting of a few notes in measure 56 and a more active line in measure 59.
- E. Bass**: A simple bass line in bass clef, with a few notes in measure 56 and measure 59.
- FM**: A part for Fiddle/Mandolin in treble clef, with a few notes in measure 56 and measure 59.
- Cb.**: A part for Cello in bass clef, with a few notes in measure 56 and measure 59.

57

Alto Sax.

Perc.

Alto Glock.

Kora

E. Bass

FM

Cb.

59

Alto Sax.

Perc.

Kora

E. Bass

FM

Cb.

62

Alto Sax.

Perc.

Alto Glock.

Kora

E. Bass

FM

Cb.

3

64

Alto Sax.

Perc.

Alto Glock.

Kora

E. Bass

FM

Cb.

- Alto Sax.**: A single melodic line starting with a quarter note, followed by rests.
- Perc.**: A rhythmic accompaniment consisting of a steady eighth-note pattern with occasional accents.
- Alto Glock.**: A complex melodic line featuring sixteenth and thirty-second notes. It includes markings for sixteenth notes (6) and triplets (3).
- Kora**: A melodic line with a mix of eighth and quarter notes.
- E. Bass**: A bass line with a mix of quarter and eighth notes.
- FM**: A part for Fiddle or Mandolin, showing a melodic line with various articulations.
- Cb.**: A cello part with a melodic line that includes some double-bow or breath-like markings.

65

Alto Sax.
Perc.
Alto Glock.
Kora
E. Bass
FM
Cb.

67

Alto Sax.
Perc.
Kora
E. Bass
FM
Cb.

70

Alto Sax.

Perc.

Kora

E. Bass

FM

Cb.

73

Alto Sax.

Perc.

E. Bass

FM

Cb.

75

Alto Sax.

Perc.

E. Bass

FM

Cb.

77

Alto Sax.

Perc.

E. Bass

FM

Cb.

79

Alto Sax.
Perc.
E. Bass
FM
Cb.

82

Alto Sax.
Perc.
E. Bass

86

Alto Sax.
Perc.
E. Bass

90

Alto Sax.

Perc.

E. Bass

93

Alto Sax.

Perc.

E. Bass

Cb.

95

Alto Sax.

Perc.

Kora

E. Bass

FM

Cb.

97

Alto Sax.
Perc.
Kora
E. Bass
FM
Cb.

99

Alto Sax.
Perc.
Kora
E. Bass
FM
Cb.

101

3

Alto Sax.

Perc.

Kora

E. Bass

FM

Cb.

103

3

Alto Sax.

Perc.

Kora

E. Bass

FM

Cb.

106

Alto Sax.

Perc.

Kora

E. Bass

FM

Cb.

108

Alto Sax.

Perc.

E. Gtr.

Kora

E. Bass

FM

Cb.

114

Alto Sax. Perc. E. Gtr. E. Bass FM Cb.

115

Alto Sax. Perc. E. Gtr. E. Bass FM Cb.

116

Alto Saxophone

Rene & Friends Frogger - You`ve Got A Friend

♩ = 94,001160

5

10

16

21

26

31

35

2

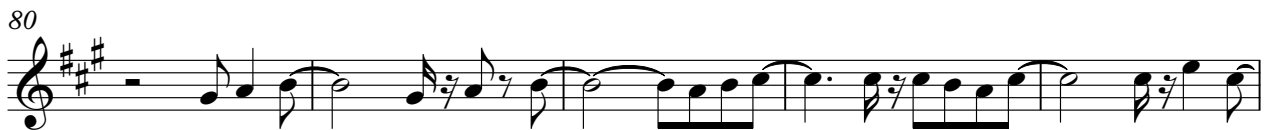

85

90

94

99

103

106

110

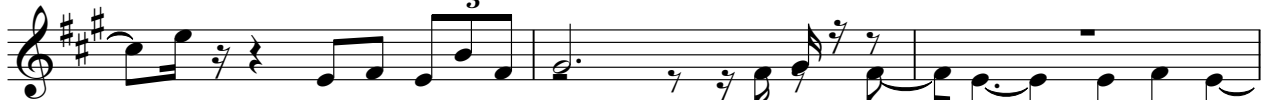

$\text{♩} = 93$

113

117

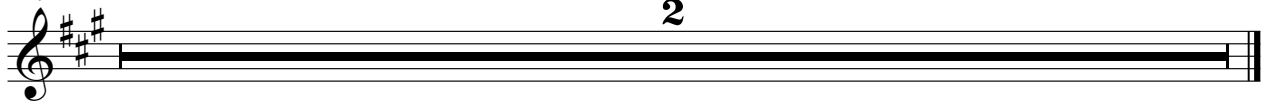

2

Rene & Friends Frogger - You've Got A Friend

Percussion

♩ = 94,001160
2

7

11

15

19

23

27

31

35

39

V.S.

43

47

51

55

58

62

66

70

73

76

Percussion

79

83

87

91

95

98

101

104

107

110

V.S.

4

113

114

115

117

2

♩ = 94,001160

20

22

23

30

31

23

55

56

57

5

2

Alto Glockenspiel

63

64

65

66

117

Rene & Friends Froger - You've Got A Friend

7-string Electric Guitar

♩ = 94,001160

2 **6**

E	0	0	2	0	1	1	1	0	2	0	0	0
T	[Bar line]											
A	[Bar line]											
B	[Bar line]											

13 **20**

T	0	0	1	0	2	2	0	2	2	2	2	[Bar line]		0	0	2	0	1	
A	[Bar line]																		
B	[Bar line]																		

38 **6**

T	1	1	0	2	0	0	0	[Bar line]				0	0	1	0	2	2	0	2
A	[Bar line]																		
B	[Bar line]																		

49 **58** **2**

T	2	2	[Bar line]										[Bar line]		0	0	2	0	1
A	[Bar line]																		
B	[Bar line]																		

112 ♩ = 939183001183

T	1	[Bar line]																	
A	[Bar line]																		
B	3	3	3	3	3	3	3	0	6	0	?	?	?	[Bar line]					

117 **2**

T	[Bar line]																		
A	[Bar line]																		
B	[Bar line]																		

Rene & Friends Froger - You`ve Got A Friend

Kora

♩ = 94,001160

6

9

12

15

18

21

24

27

30

33

V.S.

71 **24**

97

100

103

106

109

112 $\text{♩} = 93,000183$ $\text{♩} = 83,000183$

117 **2**

5-string Electric Bass

Rene & Friends Froger - You`ve Got A Friend

♩ = 94,001160

2

8

13

18

23

27

32

37

43

48

V.S.

96

101

106

111

114

115

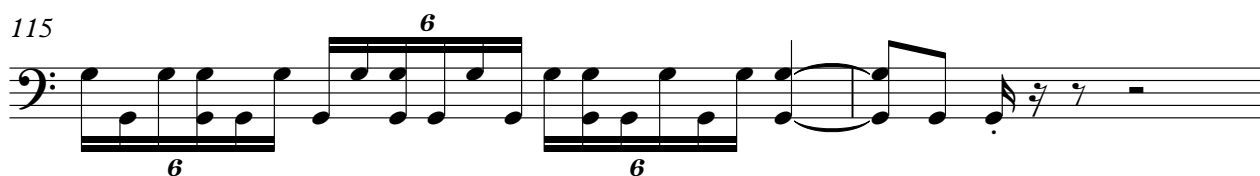

117

♩ = 94,001160

V.S.

23

26

29

32

36

39

42

46

49

53

56

59

V.S.

62

65

69

72

76

79

14

14

96

99

102

105

109

♩ = 93

113

V.S.

115

6 6 6 6 3 3

117

2

Rene & Friends Froger - You`ve Got A Friend

Contrabass

♩ = 94,001160

14

18

23

29

32

37

42

47

52

56

V.S.

2

62

65

69

75

79

95

98

101

104

109

Contrabass

13

92,000549

3 = 85,00028

= 93,000183

~~84,000183~~

= 84,00

= 90,000900

3

= 91,000092

113

Contrabass

3

117

2