

Rene Carol - Rote Rosen Rote Lippen Roter Wein

♩ = 113,001801

Percussion

Jazz Guitar

Jazz Guitar

Fretless Electric Bass

Bandoneon

FM Synth

FX 5 (Brightness)

♩ = 113,001801

2

4

Perc.

J. Gtr.

E. Bass

Band.

FM

6

Perc.

J. Gtr.

E. Bass

Band.

FM

8

Perc.

J. Gtr.

E. Bass

Band.

FM

10

Perc.

J. Gtr.

J. Gtr.

E. Bass

Band.

FM

FX 5

13

16

19

Perc.

J. Gtr.

E. Bass

Band.

FM

FX 5

22

Perc.

J. Gtr.

E. Bass

Band.

FM

FX 5

25

28

31

34

37

Perc.

J. Gtr.

E. Bass

Band.

FM

FX 5

40

Perc.

J. Gtr.

E. Bass

Band.

FM

FX 5

43

Perc. J. Gtr. E. Bass Band. FM FX 5

46

Perc. J. Gtr. E. Bass Band. FM FX 5

49

Perc.

J. Gtr.

J. Gtr.

E. Bass

Band.

FM

FX 5

52

Perc.

J. Gtr.

E. Bass

Band.

FM

54

Perc. J. Gtr. E. Bass Band. FM

56

Perc. J. Gtr. E. Bass Band. FM

58

Perc.

J. Gtr.

J. Gtr.

E. Bass

Band.

FM

FX 5

61

Perc.

J. Gtr.

E. Bass

Band.

FM

FX 5

64

67

70

Perc. J. Gtr. E. Bass Band. FM FX 5

73

Perc. J. Gtr. E. Bass Band. FM FX 5

76

79

82

Perc.

J. Gtr.

J. Gtr.

E. Bass

Band.

FM

FX 5

85

Perc.

J. Gtr.

E. Bass

Band.

FM

FX 5

88

91

Rene Carol - Rote Rosen Rote Lippen Roter Wein

Percussion

♩ = 113,001801

V.S.

39

43

47

51

54

57

61

65

69

73

Percussion

77

81

85

89

92

♩ = 113,001801

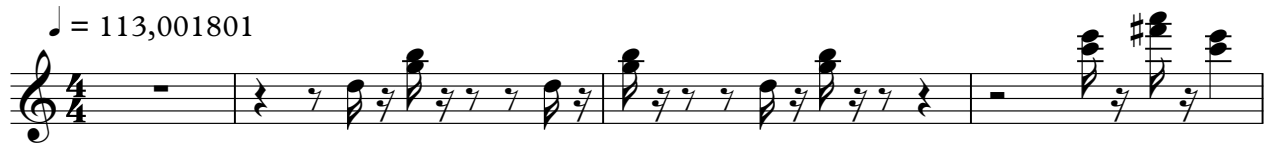

5

9

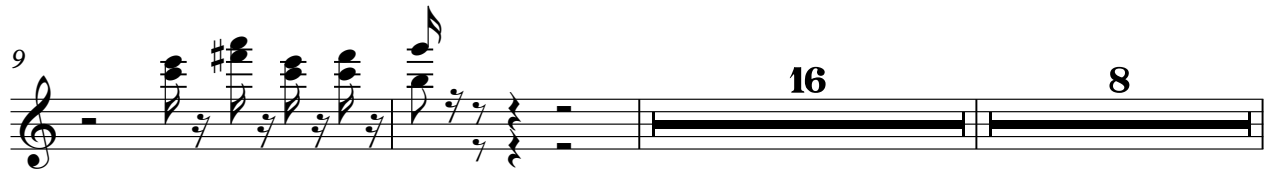

35

54

58

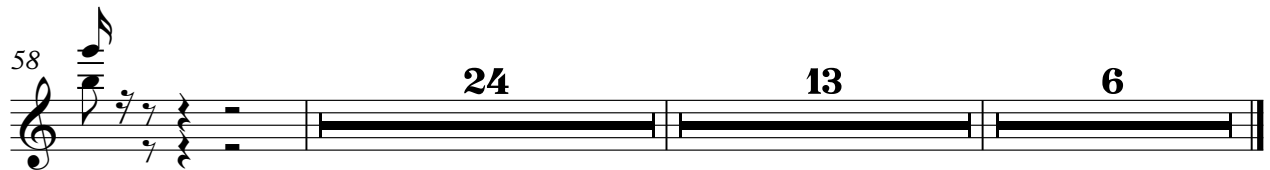

♩ = 113,001801

10

15

21

27

33

38

43

48

8

59

65

71

77

82

87

90

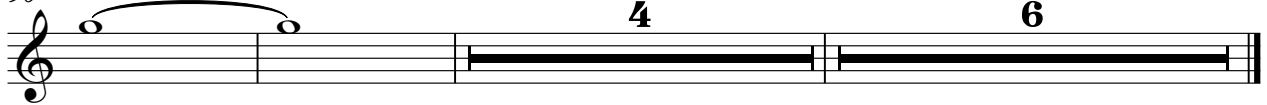

47

52

55

58

63

67

72

77

82

87

Bandoneon

Rene Carol - Rote Rosen Rote Lippen Roter Wein

♩ = 113,001801

V.S.

47

52

57

63

68

73

79

84

89

93

♩ = 113,001801

4

6

8

11

16

V.S.

20

24

28

33

37

41

46

51

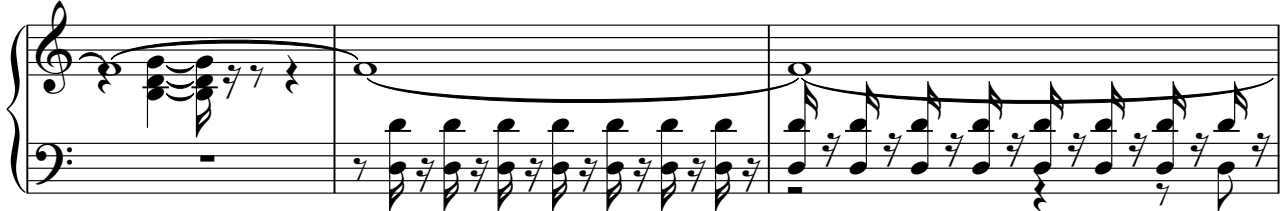

54

56

59

64

68

73

77

82

V.S.

4

FM Synth

87

92

6

♩ = 113,001801
10

15

20

25

31

37

42

47

50 **7**

59

64

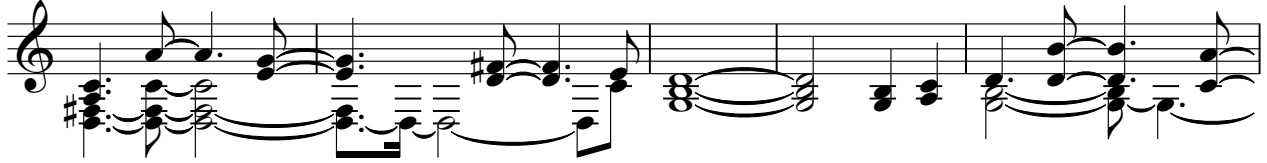

69

75

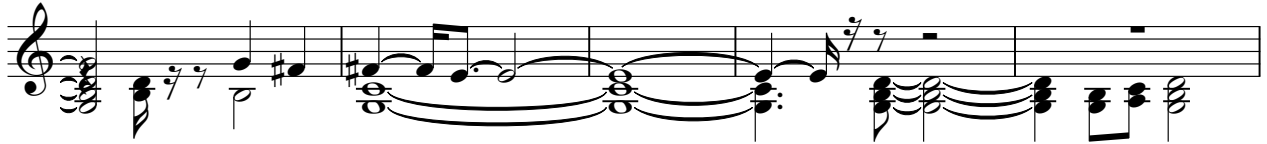

80

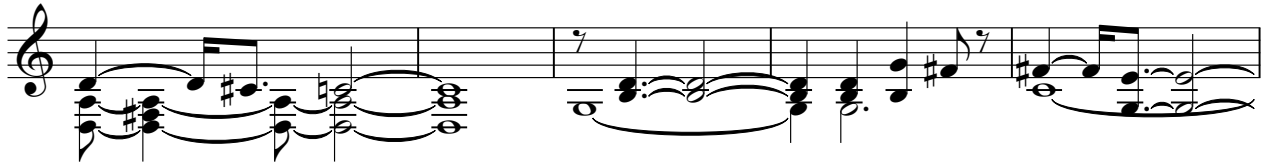

85

90

94

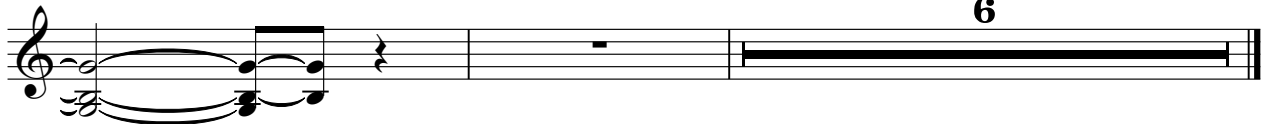

6