

Rene Froger - All I Have Is My music

♩ = 77,000076

TROMBONE

DRUMS

GLOCKENSPL

JAZZ GTR

CLEAN GTR

FINGERDBAS

MELODY

♩ = 77,000076

BRASS 1

STRINGS

A.PIANO 2

DRUMS

CLEAN GTR

FINGERDBAS

STRINGS

A.PIANO 2

8

TROMBONE

DRUMS

FINGERDBAS

STRINGS

A.PIANO 2

3 3 6

10

TROMBONE

DRUMS

FINGERDBAS

MELODY

STRINGS

A.PIANO 2

13

DRUMS

CLEAN GTR

FINGERDBAS

MELODY

A.PIANO 2

16

DRUMS

GLOCKENSPL

CLEAN GTR

FINGERDBAS

MELODY

A.PIANO 2

19

DRUMS

JAZZ GTR

CLEAN GTR

FINGERDBAS

MELODY

STRINGS

A.PIANO 2

22

DRUMS

JAZZ GTR

FINGERDBAS

MELODY

STRINGS

A.PIANO 2

3

==

24

DRUMS

JAZZ GTR

FINGERDBAS

MELODY

STRINGS

A.PIANO 2

6

6

6

7

26

29

39 7

DRUMS

JAZZ GTR

CLEAN GTR

FINGERDBAS

MELODY

STRINGS

A.PIANO 2

42

TROMBONE

DRUMS

CLEAN GTR

FINGERDBAS

MELODY

STRINGS

A.PIANO 2

44

46

49

TROMBONE

DRUMS

JAZZ GTR

CLEAN GTR

FINGERDBAS

MELODY

BRASS 1

STRINGS

A.PIANO 2

51

TROMBONE

DRUMS

JAZZ GTR

FINGERDBAS

MELODY

BRASS 1

STRINGS

A.PIANO 2

52

TROMBONE

DRUMS

JAZZ GTR

FINGERDBAS

MELODY

BRASS 1

STRINGS

A.PIANO 2

6

53

TROMBONE

DRUMS

JAZZ GTR

FINGERDBAS

MELODY

BRASS 1

STRINGS

A.PIANO 2

56

TROMBONE

DRUMS

JAZZ GTR

FINGERDBAS

MELODY

BRASS 1

STRINGS

A.PIANO 2

59

TROMBONE

DRUMS

JAZZ GTR

FINGERDBAS

MELODY

BRASS 1

STRINGS

A.PIANO 2

61

TROMBONE

DRUMS

JAZZ GTR

FINGERDBAS

MELODY

BRASS 1

STRINGS

A.PIANO 2

63

DRUMS

JAZZ GTR

FINGERDBAS

MELODY

BRASS 1

STRINGS

A.PIANO 2

66

TROMBONE

DRUMS

JAZZ GTR

FINGERBAS

MELODY

BRASS 1

STRINGS

A.PIANO 2

69

DRUMS

JAZZ GTR

FINGERBAS

BRASS 1

STRINGS

A.PIANO 2

71

DRUMS

JAZZ GTR

FINGERDBAS

BRASS 1

STRINGS

A.PIANO 2

74

DRUMS

JAZZ GTR

FINGERDBAS

BRASS 1

STRINGS

A.PIANO 2

76 15

DRUMS

JAZZ GTR

FINGERBAS

BRASS 1

STRINGS

A.PIANO 2

78

DRUMS

JAZZ GTR

FINGERBAS

BRASS 1

STRINGS

A.PIANO 2

79

DRUMS

JAZZ GTR

FINGERDBAS

BRASS 1

STRINGS

A.PIANO 2

81

DRUMS

JAZZ GTR

FINGERDBAS

BRASS 1

STRINGS

A.PIANO 2

83 17

DRUMS

JAZZ GTR

FINGERDBAS

BRASS 1

STRINGS

A.PIANO 2

85

DRUMS

JAZZ GTR

FINGERDBAS

BRASS 1

STRINGS

A.PIANO 2

89

DRUMS

JAZZ GTR

FINGERDBAS

BRASS 1

STRINGS

A.PIANO 2

92

DRUMS

JAZZ GTR

FINGERDBAS

BRASS 1

STRINGS

A.PIANO 2

94

DRUMS

JAZZ GTR

FINGERDBAS

BRASS 1

STRINGS

A.PIANO 2

96

DRUMS

JAZZ GTR

FINGERDBAS

BRASS 1

STRINGS

A.PIANO 2

98

DRUMS

JAZZ GTR

FINGERDBAS

BRASS 1

STRINGS

A.PIANO 2

100

DRUMS

JAZZ GTR

FINGERDBAS

BRASS 1

STRINGS

A.PIANO 2

102

DRUMS

JAZZ GTR

FINGERDBAS

BRASS 1

STRINGS

A.PIANO 2

3

104

DRUMS

JAZZ GTR

FINGERDBAS

BRASS 1

STRINGS

A.PIANO 2

106

DRUMS

JAZZ GTR

FINGERDBAS

BRASS 1

STRINGS

A.PIANO 2

108

DRUMS

FINGERDBAS

BRASS 1

STRINGS

A.PIANO 2

TROMBONE

Rene Froger - All I Have Is My music

♩ = 77,000076

6

11

15

4

33

39

4

3

50

57

62

4

42

110

3

DRUMS

Rene Froger - All I Have Is My music

♩ = 77,000076

2

7

9

13

17

21

24

26

30

34

V.S.

DRUMS

38

42

45

49

52

53

56

60

63

67

DRUMS

70

74

78

82

85

90

94

98

101

104

V.S.

4

DRUMS

107

3

GLOCKENSPL

Rene Froger - All I Have Is My music

♩ = 77,000076

14 93

110

3

♩ = 77,000076

18

22

27

33

39

8

50

53

58

64

70

V.S.

75

80

85

91

96

101

105

110

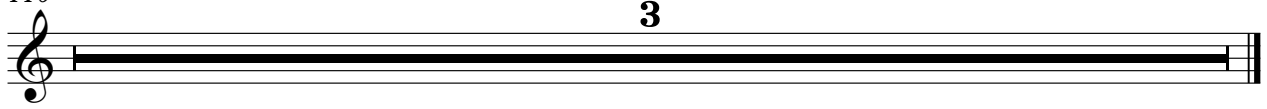

♩ = 77,000076

2

8

5

16

20

21

44

47

49

60

110

3

♩ = 77,000076

2

7

13

19

25

31

37

42

48

52

56

62

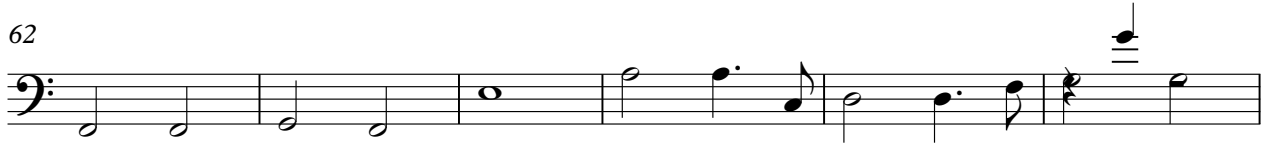

68

73

78

83

89

96

102

106

110

3

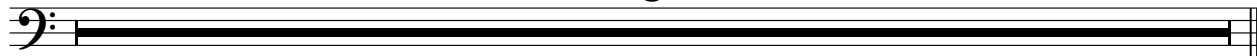

MELODY

Rene Froger - All I Have Is My music

♩ = 77,000076

10

14

18

22

26

30

34

37

2

41

MELODY

45

49

53

57

61

65

68

41 3

Rene Froger - All I Have Is My music

BRASS 1

♩ = 77,000076

29 17

50

56 2

64

70

74

78 3

82

85

90

3

95

3

99

103

106

110

3

STRINGS

Rene Froger - All I Have Is My music

♩ = 77,000076

V.S.

2

STRINGS

103

STRINGS

3

107

3

A.PIANO 2

Rene Froger - All I Have Is My music

♩ = 77,000076

2

6

8

11

14

17

20

22

25

28

V.S.

65

69

72

74

77

79

81

83

85

90

93

95

97

100

102

105

107