

Rene Froger - Are You Ready For Loving Me 1

$\text{♩} = 135,002563$
#Snare

#Snare
#Bassdrum
#Hihat
#Cymbals
#Toms
#Conga's

A.Piano
#Fing.Bass
Brass Sect
Vocal-Lin
#Vlo.Strn
#St.String
#Chrs.Gtr
#Glck.Chm

5

#Snare

#Bassdrum

#Hihat

#Conga's

7

#Snare

#Bassdrum

#Hihat

#Cymbals

#Conga's

#Fing. Bas

Brass Sec

#Vlo. Strn

#St. Strin

#Chrs. Gtr

9

#Snare

#Bassdrum

#Hihat

#Conga's

#Fing.Bas

Brass Sec

#Vlo.Strn

#St.Strin

#Chrs.Gtr

10

#Snare

#Bassdrum

#Hihat

#Conga's

#Fing. Bas

Brass Sec

#Vlo. Strn

#St. Strin

#Chrs. Gtr

12

#Snare

#Bassdrum

#Hihat

#Conga's

#Fing. Bas

Brass Sec

#Vlo. Strn

#St. Strin

#Chrs. Gtr

14

#Snare

#Bassdrum

#Hihat

#Cymbals

#Toms

#Conga's

#Fing. Bas

Brass Sec

#Vlo.Strn

#St.Strin

#Chr. Gtr

16

#Snare

#Bassdrum

#Hihat

#Conga's

#Fing.Bas

Brass Sec

#Vlo.Strn

#St.Strin

#Chrs.Gtr

17

#Snare

#Bassdrum

#Hihat

#Conga's

#Fing. Bas

Brass Sec

#Vlo. Strn

#St. Strin

#Chrs. Gtr

18

#Snare

#Bassdrum

#Hihat

#Conga's

#Fing. Bas

Brass Sec

#Vlo. Strn

#St. Strin

#Chr. Gtr

20

#Snare

#Bassdrum

#Hihat

#Conga's

#Fing. Bas

Brass Sec

#Vlo. Strn

#St. Strin

#Chrs. Gtr

22

#Snare

#Bassdrum

#Hihat

#Cymbals

#Toms

#Conga's

A.Piano

#Fing.Bas

Brass Sec

Vocal-Lin

#Vlo.Strn

#St.Strin

#Chr.Gtr

24

#Snare

#Bassdrum

#Hihat

#Conga's

A.Piano

#Fing.Bas

Vocal-Lin

#St.Strin

#Chrs.Gtr

#Glck.Chm

25

#Snare

#Bassdrum

#Hihat

#Conga's

A.Piano

#Fing.Bas

Vocal-Lin

#St.Strin

#Chrs.Gtr

#Glck.Chm

26

#Snare

#Bassdrum

#Hihat

#Conga's

A.Piano

#Fing.Bas

Vocal-Lin

#St.Strin

#Chrs.Gtr

#Gck.Chm

27

#Snare

#Bassdrum

#Hihat

#Conga's

A. Piano

#Fing. Bas

Vocal-Lin

#St. Strin

#Chrs. Gtr

#Glck. Chm

29

#Snare

#Bassdrum

#Hihat

#Conga's

A.Piano

#Fing. Bas

Vocal-Lin

#St. Strin

#Chrs. Gtr

#Glck. Chm

30

#Snare

(c)1995 All Rights Reserved By Sound Design Software Division Holland.

#Bassdrum

#Hihat

#Conga's

A.Piano

#Fing.Bas

Vocal-Lin

#Vlo.Strn

#St.Strin

#Chrs.Gtr

#Glck.Chm

31

#Snare

#Bassdrum

#Hihat

#Conga's

A.Piano

#Fing.Bas

Vocal-Lin

#Vlo.Strn

#St.Strin

#Chrs.Gtr

#Gck.Chm

33

#Snare

#Bassdrum

#Hihat

#Conga's

A.Piano

#Fing.Bas

Vocal-Lin

#Vlo.Strn

#St.Strin

#Chrs.Gtr

#Glck.Chm

34

#Snare

#Bassdrum

#Hihat

#Conga's

A.Piano

#Fing.Bas

Vocal-Lin

#Vlo.Strn

#St.Strin

#Chrs.Gtr

#Glck.Chm

36

#Snare

#Bassdrum

#Hihat

#Conga's

A.Piano

#Fing.Bas

Vocal-Lin

#Vlo.Strn

#St.Strin

#Chrs.Gtr

38

#Snare

#Bassdrum

#Hihat

#Toms

#Conga's

A.Piano

#Fing.Bas

Brass Sec

Vocal-Lin

#Vlo.Strn

#St.Strin

#Chrs.Gtr

40

#Snare

#Bassdrum

#Hihat

#Cymbals

#Conga's

#Fing.Bas

Brass Sec

Vocal-Lin

#Vlo.Strn

#St.Strin

#Chrs.Gtr

42

#Snare

#Bassdrum

#Hihat

#Conga's

#Fing.Bas

Brass Sec

Vocal-Lin

#Vlo.Strn

#St.Strin

#Chr.Gtr

43

#Snare

#Bassdrum

#Hihat

#Conga's

#Fing. Bas

Brass Sec

Vocal-Lin

#Vlo.Strn

#St.Strin

#Chr. Gtr

45

#Snare

#Bassdrum

#Hihat

#Conga's

#Fing. Bas

Brass Sec

Vocal-Lin

#Vlo. Strn

#St. Strin

#Chrs. Gtr

47

#Snare

#Bassdrum

#Hihat

#Cymbals

#Toms

#Conga's

#Fing. Bas

Brass Sec

Vocal-Lin

#Vlo.Strn

#St.Strin

#Chr. Gtr

49

#Snare

#Bassdrum

#Hihat

#Conga's

#Fing. Bas

Brass Sec

Vocal-Lin

#Vlo. Strn

#St. Strin

#Chr. Gtr

50

#Snare

#Bassdrum

#Hihat

#Conga's

#Fing. Bas

Brass Sec

Vocal-Lin

#Vlo. Strn

#St. Strin

#Chr. Gtr

51

#Snare

#Bassdrum

#Hihat

#Conga's

#Fing. Bas

Brass Sec

Vocal-Lin

#Vlo.Strn

#St.Strin

#Chrs.Gtr

53

#Snare

#Bassdrum

#Hihat

#Conga's

#Fing. Bas

Brass Sec

Vocal-Lin

#Vlo.Strn

#St.Strin

#Chrs. Gtr

55

#Snare

#Bassdrum

#Hihat

#Cymbals

#Toms

#Conga's

A.Piano

#Fing.Bas

Brass Sec

Vocal-Lin

#Vlo.Strn

#St.Strin

#Chr.Gtr

57

#Snare

#Bassdrum

#Hihat

#Conga's

A.Piano

#Fing.Bas

Vocal-Lin

#St.Strin

#Chrs.Gtr

#Glck.Chm

58

#Snare

#Bassdrum

#Hihat

#Conga's

A.Piano

#Fing. Bas

Vocal-Lin

#St. Strin

#Chrs. Gtr

#Glck. Chm

59

#Snare

#Bassdrum

#Hihat

#Conga's

A.Piano

#Fing.Bas

Vocal-Lin

#St.Strin

#Chrs.Gtr

#Glck.Chm

60

#Snare

#Bassdrum

#Hihat

#Conga's

A. Piano

#Fing. Bas

Vocal-Lin

#St. Strin

#Chrs. Gtr

#Glck. Chm

62

#Snare

#Bassdrum

#Hihat

#Conga's

A.Piano

#Fing. Bas

Vocal-Lin

#St. Strin

#Chrs. Gtr

#Glck. Chm

63

#Snare

#Bassdrum

#Hihat

#Conga's

A. Piano

#Fing. Bas

Vocal-Lin

#Vlo. Strn

#St. Strin

#Chrs. Gtr

#Glck. Chm

64

#Snare

#Bassdrum

#Hihat

#Conga's

A.Piano

#Fing. Bas

Vocal-Lin

#Vlo. Strn

#St. Strin

#Chr. Gtr

#Gck. Chm

66

#Snare

#Bassdrum

#Hihat

#Conga's

A. Piano

#Fing. Bas

Vocal-Lin

#Vlo. Strn

#St. Strin

#Chrs. Gtr

#Glck. Chm

67

#Snare

#Bassdrum

#Hihat

#Conga's

A.Piano

#Fing.Bas

Vocal-Lin

#Vlo.Strn

#St.Strin

#Chrs.Gtr

#Glck.Chm

69

#Snare

#Bassdrum

#Hihat

#Conga's

A.Piano

#Fing. Bas

Vocal-Lin

#Vlo.Strn

#St.Strin

#Chrs.Gtr

71

#Snare

#Bassdrum

#Hihat

#Toms

#Conga's

A.Piano

#Fing.Bas

Brass Sec

Vocal-Lin

#Vlo.Strn

#St.Strin

#Chrs.Gtr

73

#Snare

#Bassdrum

#Hihat

#Cymbals

#Conga's

#Fing. Bas

Brass Sec

Vocal-Lin

#Vlo. Strn

#St. Strin

#Chrs. Gtr

75

#Snare

#Bassdrum

#Hihat

#Conga's

#Fing.Bas

Brass Sec

Vocal-Lin

#Vlo.Strn

#St.Strin

#Chr.Gtr

76

#Snare

#Bassdrum

#Hihat

#Conga's

#Fing. Bas

Brass Sec

Vocal-Lin

#Vlo.Strn

#St.Strin

#Chrs.Gtr

78

#Snare

#Bassdrum

#Hihat

#Conga's

#Fing. Bas

Brass Sec

Vocal-Lin

#Vlo. Strn

#St. Strin

#Chrs. Gtr

80

#Snare

#Bassdrum

#Hihat

#Cymbals

#Toms

#Conga's

#Fing. Bas

Brass Sec

Vocal-Lin

#Vlo.Strn

#St.Strin

#Chr. Gtr

82

#Snare

#Bassdrum

#Hihat

#Conga's

#Fing. Bas

Brass Sec

Vocal-Lin

#Vlo. Strn

#St. Strin

#Chr. Gtr

83

#Snare

#Bassdrum

#Hihat

#Conga's

#Fing.Bas

Brass Sec

Vocal-Lin

#Vlo.Strn

#St.Strin

#Chr.Gtr

84

#Snare

#Bassdrum

#Hihat

#Conga's

#Fing. Bas

Brass Sec

Vocal-Lin

#Vlo.Strn

#St.Strin

#Chrs.Gtr

86

#Snare

#Bassdrum

#Hihat

#Conga's

#Fing. Bas

Brass Sec

Vocal-Lin

#Vlo.Strn

#St.Strin

#Chrs. Gtr

88

#Snare

#Bassdrum

#Hihat

#Cymbals

#Toms

#Conga's

A.Piano

#Fing.Bas

Brass Sec

Vocal-Lin

#Vlo.Strn

#St.Strin

#Chr.Gtr

90

#Snare

#Bassdrum

#Hihat

#Cymbals

#Conga's

A.Piano

#Fing.Bas

Vocal-Lin

#St.Strin

92

#Snare

#Bassdrum

#Hihat

#Cymbals

#Conga's

A.Piano

#Fing.Bas

Brass Sec

Vocal-Lin

#St.Strin

94

#Snare

#Bassdrum

#Hihat

#Cymbals

#Conga's

A.Piano

#Fing.Bas

Brass Sec

Vocal-Lin

#St.Strin

96

#Snare

#Bassdrum

#Hihat

#Cymbals

#Toms

#Conga's

A.Piano

#Fing.Bas

Brass Sec

Vocal-Lin

#Vlo.Strn

#St.Strin

#Chr.Gtr

98

#Snare

#Bassdrum

#Hihat

#Conga's

#Fing. Bas

Brass Sec

Vocal-Lin

#Vlo. Strn

#St. Strin

#Chrs. Gtr

99

#Snare

#Bassdrum

#Hihat

#Conga's

#Fing. Bas

Brass Sec

Vocal-Lin

#Vlo. Strn

#St. Strin

#Chrs. Gtr

100

#Snare

#Bassdrum

#Hihat

#Conga's

#Fing. Bas

Brass Sec

Vocal-Lin

#Vlo. Strn

#St. Strin

#Chrs. Gtr

102

#Snare

#Bassdrum

#Hihat

#Conga's

#Fing. Bas

Brass Sec

Vocal-Lin

#Vlo. Strn

#St. Strin

#Chrs. Gtr

104

#Snare

#Bassdrum

#Hihat

#Cymbals

#Toms

#Conga's

#Fing. Bas

Brass Sec

Vocal-Lin

#Vlo.Strn

#St.Strin

#Chr. Gtr

106

#Snare

#Bassdrum

#Hihat

#Conga's

#Fing. Bas

Brass Sec

Vocal-Lin

#Vlo. Strn

#St. Strin

#Chr. Gtr

107

#Snare

#Bassdrum

#Hihat

#Conga's

#Fing. Bas

Brass Sec

Vocal-Lin

#Vlo.Strn

#St.Strin

#Chrs. Gtr

108

#Snare

#Bassdrum

#Hihat

#Conga's

#Fing. Bas

Brass Sec

Vocal-Lin

#Vlo. Strn

#St. Strin

#Chrs. Gtr

110

#Snare

#Bassdrum

#Hihat

#Conga's

#Fing. Bas

Brass Sec

Vocal-Lin

#Vlo. Strn

#St. Strin

#Chrs. Gtr

112

#Snare

#Bassdrum

#Hihat

#Cymbals

#Toms

#Conga's

#Fing. Bas

Brass Sec

Vocal-Lin

#Vlo.Strn

#St.Strin

#Chr. Gtr

114

#Snare

#Bassdrum

#Hihat

#Conga's

#Fing. Bas

Brass Sec

Vocal-Lin

#Vlo. Strn

#St. Strin

#Chr. Gtr

115

#Snare

#Bassdrum

#Hihat

#Conga's

#Fing. Bas

Brass Sec

Vocal-Lin

#Vlo. Strn

#St. Strin

#Chr. Gtr

116

#Snare

#Bassdrum

#Hihat

#Conga's

#Fing.Bas

Brass Sec

Vocal-Lin

#Vlo.Strn

#St.Strin

#Chrs.Gtr

118

#Snare

#Bassdrum

#Hihat

#Conga's

#Fing. Bas

Brass Sec

Vocal-Lin

#Vlo.Strn

#St.Strin

#Chrs. Gtr

120

#Snare

#Bassdrum

#Hihat

#Cymbals

#Toms

#Conga's

#Fing. Bas

Brass Sec

Vocal-Lin

#Vlo.Strn

#St.Strin

#Chr. Gtr

122

#Snare

#Bassdrum

#Hihat

#Conga's

#Fing. Bas

Brass Sec

Vocal-Lin

#Vlo. Strn

#St. Strin

#Chrs. Gtr

123

#Snare

#Bassdrum

#Hihat

#Conga's

#Fing. Bas

Brass Sec

Vocal-Lin

#Vlo. Strn

#St. Strin

#Chrs. Gtr

124

#Snare

#Bassdrum

#Hihat

#Conga's

#Fing. Bas

Brass Sec

Vocal-Lin

#Vlo.Strn

#St.Strin

#Chr. Gtr

126

#Snare

#Bassdrum

#Hihat

#Conga's

#Fing. Bas

Brass Sec

Vocal-Lin

#Vlo. Strn

#St. Strin

#Chrs. Gtr

127

#Snare

#Bassdrum

#Hihat

#Cymbals

#Conga's

#Fing.Bas

Brass Sec

Vocal-Lin

#Vlo.Strn

#St.Strin

#Chrs.Gtr

128

#Snare

#Bassdrum

#Hihat

#Toms

#Conga's

A.Piano

#Fing. Bas

Brass Sec

#Vlo.Strn

#St.Strin

#Chrs. Gtr

#Snare

Rene Froger - Are You Ready For Loving Me 1

♩ = 135,002563
5 #Snare

10

16

22

28

34

39

45

51

57

63

69

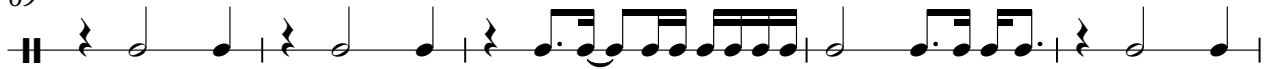

74

80

86

92

97

103

109

115

#Snare

121

126

Rene Froger - Are You Ready For Loving Me 1

#Bassdrum

♩ = 135,002563

2 #Bassdrum

8

14

19

25

(c)1995 All Rights Reser

31

37

43

49

55

V.S.

61

67

73

79

85

90

96

102

108

113

#Bassdrum

3

119

124

Rene Froger - Are You Ready For Loving Me 1

#Hihat

♩ = 135,002563
4 #Hihat

7

11

15

19

23

27

31

35

37

2

#Hihat

40

44

48

52

56

60

64

68

72

76

80

84

88

92

96

100

104

108

112

116

V.S.

4

#Hihat

120

124

127

#Cymbals

Rene Froger - Are You Ready For Loving Me 1

♩ = 135,002563 #Cymbals

6 7 7

24 16 7 7

57 16 7 7

89

93

98 7 7

114 7 5 3

#Toms

Rene Froger - Are You Ready For Loving Me 1

♩ = 135,002563

13 #Toms 7

23 16 7 7

55 16 7

81 7 7 7

104 7 7

120 7 2

Rene Froger - Are You Ready For Loving Me 1

#Conga's

♩ = 135,002563

#Conga's

4/4 **3**

7

10

13

16

19

22

25

28

31

V.S.

#Conga's

34

37

41

44

47

50

53

56

59

62

#Conga's

65

68

71

75

78

81

84

87

90

93

97

100

103

106

109

112

115

118

121

124

#Conga's

127

Rene Froger - Are You Ready For Loving Me 1

A.Piano

♩ = 135,002563
22 A.Piano

29

37 **16**

59

67

73 **16**

95 **31** **2**

#Fing.Bas

Rene Froger - Are You Ready For Loving Me 1

♩ = 135,002563
6 #Fing.Bas

10
14
18
22
26
30
34
38
42

V.S.

86
90
94
98
102
106
110
114
118
122

V.S.

4

#Fing.Bas

126

2

Rene Froger - Are You Ready For Loving Me 1

Brass Sec

♩ = 135,002563

6 Brass Sect

9

13

16

20

23 **15**

41

46

49

53 **15**

71

75

80

83

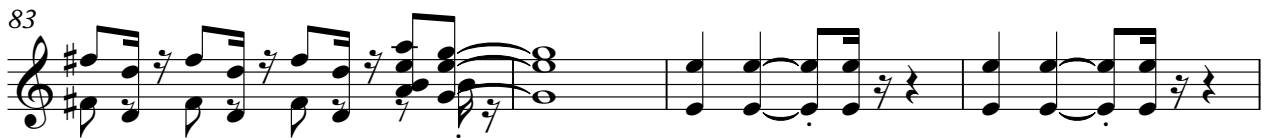

87

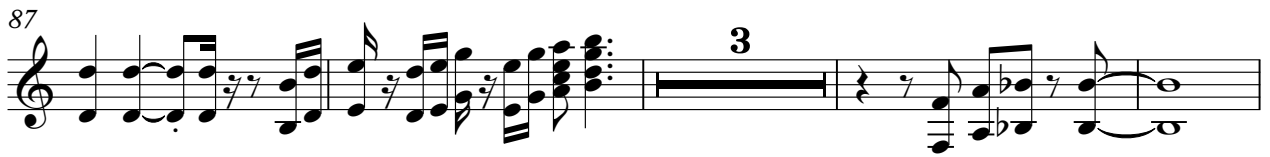

94

98

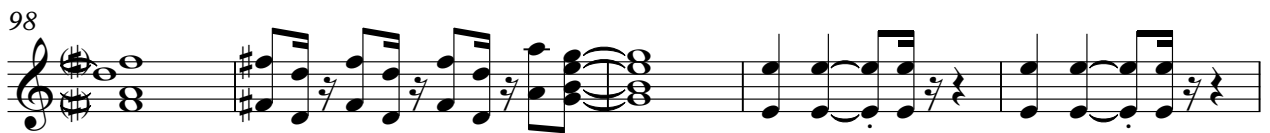

103

106

111

115

120

123

127

Rene Froger - Are You Ready For Loving Me 1

Vocal-Lin

♩ = 135,002563 **22** Vocal-Lin

25

28

31

34

37

41

45

49

52

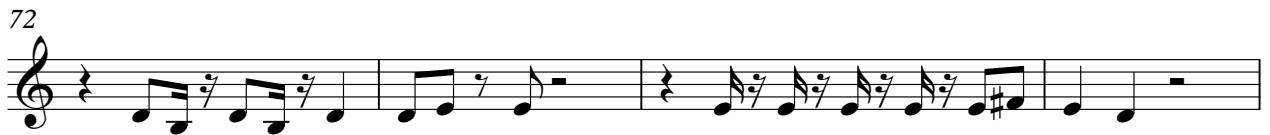

93

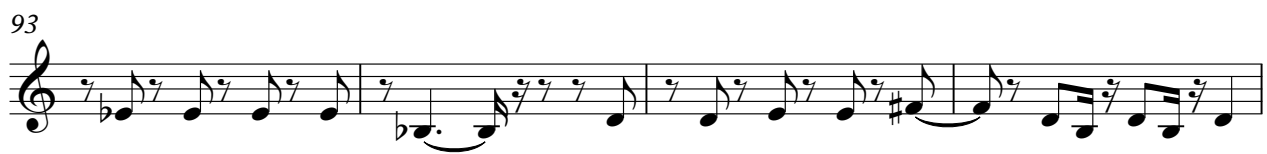

97

101

105

109

114

118

122

125

#Vlo.Strn

Rene Froger - Are You Ready For Loving Me 1

♩ = 135,002563 #Vlo.Strng

6

12

6

19

7

31

38

6

44

6

51

7

63

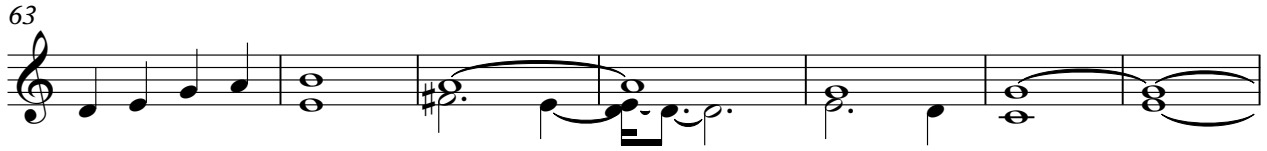

70

76

83

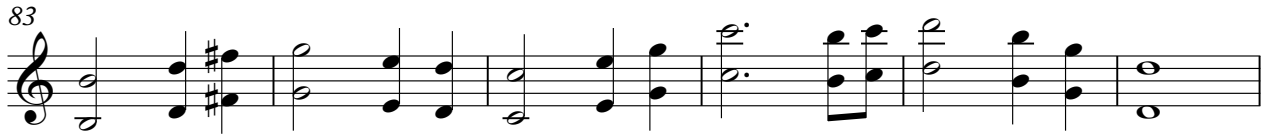

89

8

102

109

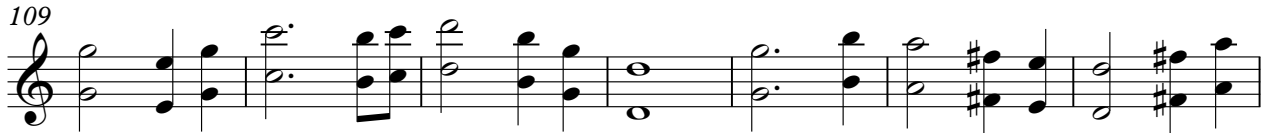

116

123

Rene Froger - Are You Ready For Loving Me 1

#St.Strin

$\text{♩} = 135,002563$ #St.String

6
14
23
32
39
47
56
65
72
80

V.S.

89

97

106

115

123

Rene Froger - Are You Ready For Loving Me 1

#Chrs.Gtr

$\text{♩} = 135,002563$ **6** #Chrs.Gtr.

8

10

12

14

16

18

20

22

24

V.S.

26

28

30

32

34

36

38

40

42

44

V.S.

V.S.

113

115

117

119

121

123

125

127

#Glck.Chm

Rene Froger - Are You Ready For Loving Me 1

♩ = 135,002563

23 #Glck.Chme

29

35 **22**

63 **63**