

Rene Froger - Are You Ready For Loving Me 2

♩ = 120,000000

DRUMS

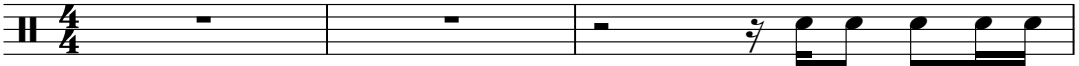

4/4

4

DRUMS

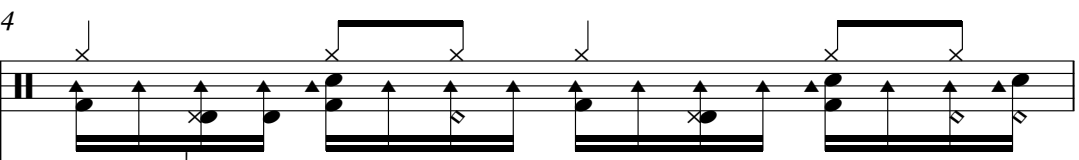

SLAPBASS 2

A.PIANO 3

SYN STR 2

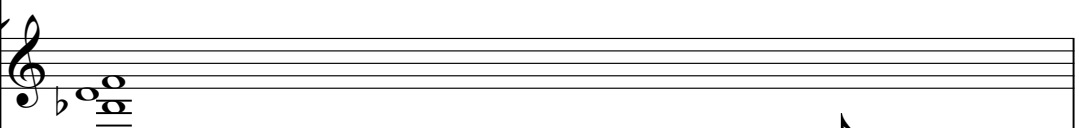

BRASS 1

STRINGS

5

DRUMS

SLAPBASS 2

A.PIANO 3

SYN STR 2

BRASS 1

STRINGS

6

DRUMS

SLAPBASS 2

A.PIANO 3

SYN STR 2

BRASS 1

STRINGS

8

DRUMS

SLAPBASS 2

A.PIANO 3

SYN STR 2

STRINGS

10

DRUMS

SLAPBASS 2

A.PIANO 3

STRINGS

11

DRUMS

SLAPBASS 2

A.PIANO 3

STRINGS

12

DRUMS

SLAPBASS 2

A.PIANO 3

14

DRUMS

SLAPBASS 2

A.PIANO 3

16

DRUMS

SLAPBASS 2

A.PIANO 3

18

DRUMS

SLAPBASS 2

A.PIANO 3

20

DRUMS

SLAPBASS 2

A.PIANO 3

STRINGS

22

DRUMS

SLAPBASS 2

A.PIANO 3

STRINGS

24

DRUMS

SLAPBASS 2

A.PIANO 3

STRINGS

25

DRUMS

SLAPBASS 2

A.PIANO 3

STRINGS

26

DRUMS

SLAPBASS 2

A.PIANO 3

BRASS 1

STRINGS

28

30

DRUMS

SLAPBASS 2

A.PIANO 3

SYN STR 2

BRASS 1

STRINGS

31

DRUMS

SLAPBASS 2

A.PIANO 3

SYN STR 2

BRASS 1

STRINGS

33

DRUMS

SLAPBASS 2

A.PIANO 3

SYN STR 2

STRINGS

34

DRUMS

SLAPBASS 2

A.PIANO 3

SYN STR 2

STRINGS

36

DRUMS

SLAPBASS 2

A.PIANO 3

SYN STR 2

BRASS 1

STRINGS

38

DRUMS

SLAPBASS 2

Slapbass notation for measures 38-41. The notation is in bass clef with a key signature of one flat. Measure 38: G2 (slap), F2, E2, D2. Measure 39: G2 (slap), F2, E2, D2. Measure 40: G2 (slap), F2, E2, D2. Measure 41: G2 (slap), F2, E2, D2.

A.PIANO 3

A.Piano notation for measures 38-41. The notation is in treble and bass clefs with a key signature of one flat. Measure 38: Treble clef has a half note G4, bass clef has a half note G2. Measure 39: Treble clef has a half note F4, bass clef has a half note F2. Measure 40: Treble clef has a half note E4, bass clef has a half note E2. Measure 41: Treble clef has a half note D4, bass clef has a half note D2.

SYN STR 2

SYN STR 2 notation for measures 38-41. The notation is in treble clef with a key signature of one sharp. Measure 38: Treble clef has a half note G4, bass clef has a half note G2. Measure 39: Treble clef has a half note F4, bass clef has a half note F2. Measure 40: Treble clef has a half note E4, bass clef has a half note E2. Measure 41: Treble clef has a half note D4, bass clef has a half note D2.

BRASS 1

BRASS 1 notation for measures 38-41. The notation is in treble clef with a key signature of one sharp. Measure 38: Treble clef has a half note G4, bass clef has a half note G2. Measure 39: Treble clef has a half note F4, bass clef has a half note F2. Measure 40: Treble clef has a half note E4, bass clef has a half note E2. Measure 41: Treble clef has a half note D4, bass clef has a half note D2.

STRINGS

STRINGS notation for measures 38-41. The notation is in bass clef with a key signature of one flat. Measure 38: Bass clef has a half note G2, treble clef has a half note G4. Measure 39: Bass clef has a half note F2, treble clef has a half note F4. Measure 40: Bass clef has a half note E2, treble clef has a half note E4. Measure 41: Bass clef has a half note D2, treble clef has a half note D4.

39

DRUMS

SLAPBASS 2

A.PIANO 3

SYN STR 2

BRASS 1

STRINGS

41

DRUMS

SLAPBASS 2

A.PIANO 3

SYN STR 2

STRINGS

42

DRUMS

SLAPBASS 2

A.PIANO 3

SYN STR 2

STRINGS

43

DRUMS

SLAPBASS 2

A.PIANO 3

SYN STR 2

STRINGS

45

DRUMS

SLAPBASS 2

A.PIANO 3

47

DRUMS

SLAPBASS 2

A.PIANO 3

48

DRUMS

SLAPBASS 2

A.PIANO 3

49

DRUMS

SLAPBASS 2

A.PIANO 3

50

DRUMS

SLAPBASS 2

A.PIANO 3

52

DRUMS

SLAPBASS 2

A.PIANO 3

STRINGS

54

DRUMS

SLAPBASS 2

A.PIANO 3

STRINGS

56

DRUMS

SLAPBASS 2

A.PIANO 3

STRINGS

58

DRUMS

SLAPBASS 2

A.PIANO 3

STRINGS

60

DRUMS

SLAPBASS 2

A.PIANO 3

BRASS 1

STRINGS

62

DRUMS

SLAPBASS 2

A.PIANO 3

SYN STR 2

BRASS 1

STRINGS

63

DRUMS

SLAPBASS 2

Slapbass notation for measures 63-66. The notation is on a single bass clef staff with a key signature of one flat. It shows a rhythmic pattern of eighth notes with slurs and accents, indicating a slap bass style.

A.PIANO 3

A.Piano notation for measures 63-66. It consists of two staves, treble and bass clef, with a key signature of one flat. The right hand plays a melodic line with slurs and accents, while the left hand provides a harmonic accompaniment.

SYN STR 2

Synth String notation for measures 63-66. The notation is on a single treble clef staff with a key signature of one flat. It features a melodic line with slurs and accents, typical of a synth string part.

BRASS 1

Brass notation for measures 63-66. The notation is on a single treble clef staff with a key signature of one flat. It shows a melodic line with slurs and accents, typical of a brass part.

STRINGS

String notation for measures 63-66. The notation is on a single bass clef staff with a key signature of one flat. It shows a melodic line with slurs and accents, typical of a string part.

64

DRUMS

SLAPBASS 2

A.PIANO 3

SYN STR 2

BRASS 1

STRINGS

66

DRUMS

SLAPBASS 2

A.PIANO 3

SYN STR 2

STRINGS

67

DRUMS

SLAPBASS 2

A.PIANO 3

SYN STR 2

STRINGS

68

DRUMS

SLAPBASS 2

A.PIANO 3

SYN STR 2

STRINGS

69

DRUMS

SLAPBASS 2

A.PIANO 3

SYN STR 2

BRASS 1

STRINGS

71

72

DRUMS

SLAPBASS 2

A.PIANO 3

SYN STR 2

BRASS 1

STRINGS

74

DRUMS

SLAPBASS 2

A.PIANO 3

SYN STR 2

STRINGS

75

DRUMS

SLAPBASS 2

A.PIANO 3

SYN STR 2

STRINGS

76

DRUMS

SLAPBASS 2

A.PIANO 3

SYN STR 2

STRINGS

77

DRUMS

SLAPBASS 2

A.PIANO 3

SYN STR 2

STRINGS

78

DRUMS

SLAPBASS 2

A.PIANO 3

SYN STR 2

STRINGS

79

DRUMS

SLAPBASS 2

A.PIANO 3

SYN STR 2

STRINGS

80

DRUMS

SLAPBASS 2

A.PIANO 3

SYN STR 2

STRINGS

81

DRUMS

SLAPBASS 2

A.PIANO 3

SYN STR 2

STRINGS

83

DRUMS

SLAPBASS 2

A.PIANO 3

SYN STR 2

STRINGS

84

DRUMS

SLAPBASS 2

A.PIANO 3

SYN STR 2

STRINGS

86

DRUMS

SLAPBASS 2

A.PIANO 3

SYN STR 2

BRASS 1

STRINGS

87

DRUMS

SLAPBASS 2

A.PIANO 3

SYN STR 2

BRASS 1

STRINGS

88

DRUMS

SLAPBASS 2

A.PIANO 3

SYN STR 2

BRASS 1

STRINGS

90

DRUMS

SLAPBASS 2

A.PIANO 3

SYN STR 2

STRINGS

92

DRUMS

SLAPBASS 2

A.PIANO 3

SYN STR 2

STRINGS

93

DRUMS

SLAPBASS 2

A.PIANO 3

SYN STR 2

BRASS 1

STRINGS

95

DRUMS

SLAPBASS 2

Slapbass notation for measures 95-98. The notation is in bass clef and shows a rhythmic pattern of eighth notes with slurs and accents. Measure 95: G2, A2, B2, C3. Measure 96: D3, E3, F3, G3. Measure 97: A3, B3, C4, D4. Measure 98: E4, F4, G4, A4.

A.PIANO 3

A.Piano notation for measures 95-98. The notation is in treble clef and shows a melodic line with slurs and accents. Measure 95: G4, A4, B4, C5. Measure 96: D5, E5, F5, G5. Measure 97: A5, B5, C6, D6. Measure 98: E6, F6, G6, A6.

SYN STR 2

Syn Str notation for measures 95-98. The notation is in treble clef and shows a melodic line with slurs and accents. Measure 95: G4, A4, B4, C5. Measure 96: D5, E5, F5, G5. Measure 97: A5, B5, C6, D6. Measure 98: E6, F6, G6, A6.

BRASS 1

Brass 1 notation for measures 95-98. The notation is in treble clef and shows a melodic line with slurs and accents. Measure 95: G4, A4, B4, C5. Measure 96: D5, E5, F5, G5. Measure 97: A5, B5, C6, D6. Measure 98: E6, F6, G6, A6.

STRINGS

Strings notation for measures 95-98. The notation is in bass clef and shows a melodic line with slurs and accents. Measure 95: G2, A2, B2, C3. Measure 96: D3, E3, F3, G3. Measure 97: A3, B3, C4, D4. Measure 98: E4, F4, G4, A4.

96

DRUMS

SLAPBASS 2

A.PIANO 3

SYN STR 2

BRASS 1

STRINGS

97

DRUMS

SLAPBASS 2

A.PIANO 3

SYN STR 2

BRASS 1

STRINGS

99

DRUMS

SLAPBASS 2

A.PIANO 3

SYN STR 2

STRINGS

101

DRUMS

SLAPBASS 2

A.PIANO 3

SYN STR 2

STRINGS

102

DRUMS

SLAPBASS 2

A.PIANO 3

SYN STR 2

BRASS 1

STRINGS

103

104

DRUMS

SLAPBASS 2

A.PIANO 3

SYN STR 2

BRASS 1

STRINGS

106

DRUMS

SLAPBASS 2

A.PIANO 3

SYN STR 2

STRINGS

108

DRUMS

SLAPBASS 2

A.PIANO 3

SYN STR 2

STRINGS

109

DRUMS

SLAPBASS 2

A.PIANO 3

SYN STR 2

STRINGS

110

DRUMS

SLAPBASS 2

A.PIANO 3

SYN STR 2

BRASS 1

STRINGS

111

DRUMS

SLAPBASS 2

Slapbass notation for measures 111-114. The notation is in bass clef and shows a rhythmic pattern of eighth notes with slurs and accents. Measure 111: G2 (b), A2, B2, C3. Measure 112: D3, E3, F3, G3. Measure 113: A3, B3, C4, D4. Measure 114: E4, F4, G4, A4.

A.PIANO 3

A.Piano notation for measures 111-114. The notation is in treble and bass clefs. Measure 111: Treble clef has a half note G4, bass clef has a half note G2. Measure 112: Treble clef has a half note A4, bass clef has a half note A2. Measure 113: Treble clef has a half note B4, bass clef has a half note B2. Measure 114: Treble clef has a half note C5, bass clef has a half note C2.

SYN STR 2

Synth String notation for measures 111-114. The notation is in treble clef and shows a series of notes with slurs and accents. Measure 111: G4, A4, B4, C5. Measure 112: D5, E5, F5, G5. Measure 113: A5, B5, C6, D6. Measure 114: E6, F6, G6, A6.

BRASS 1

Brass notation for measures 111-114. The notation is in treble clef and shows a series of notes with slurs and accents. Measure 111: G4, A4, B4, C5. Measure 112: D5, E5, F5, G5. Measure 113: A5, B5, C6, D6. Measure 114: E6, F6, G6, A6.

STRINGS

Strings notation for measures 111-114. The notation is in bass clef and shows a series of notes with slurs and accents. Measure 111: G2, A2, B2, C3. Measure 112: D3, E3, F3, G3. Measure 113: A3, B3, C4, D4. Measure 114: E4, F4, G4, A4.

112

DRUMS

SLAPBASS 2

A.PIANO 3

SYN STR 2

BRASS 1

STRINGS

114

DRUMS

SLAPBASS 2

A.PIANO 3

SYN STR 2

STRINGS

115

DRUMS

SLAPBASS 2

A.PIANO 3

SYN STR 2

STRINGS

116

DRUMS

SLAPBASS 2

A.PIANO 3

SYN STR 2

BRASS 1

STRINGS

118

DRUMS

SLAPBASS 2

A.PIANO 3

SYN STR 2

BRASS 1

STRINGS

119

DRUMS

SLAPBASS 2

A.PIANO 3

SYN STR 2

BRASS 1

STRINGS

120

DRUMS

SLAPBASS 2

A.PIANO 3

SYN STR 2

BRASS 1

STRINGS

124

A.PIANO 3

132

A.PIANO 3

140

A.PIANO 3

148

A.PIANO 3

DRUMS

Rene Froger - Are You Ready For Loving Me 2

♩ = 120,000000

2

5

7

9

11

13

15

17

19

21

V.S.

DRUMS

23

25

27

30

32

34

36

38

40

42

DRUMS

44

46

48

50

52

54

56

58

60

63

V.S.

DRUMS

65

67

69

71

73

75

77

79

81

83

DRUMS

86

88

90

92

94

96

98

100

102

104

V.S.

106

108

110

112

114

116

118

120

33

SLAPBASS 2

Rene Froger - Are You Ready For Loving Me 2

♩ = 120,000000

3

3

6

6

9

9

12

12

15

15

18

18

21

21

24

24

27

27

30

30

V.S.

63

66

69

72

75

78

82

86

89

92

V.S.

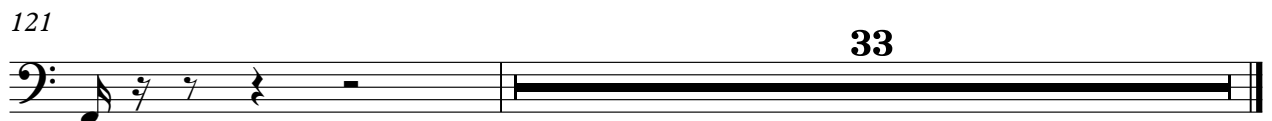

Rene Froger - Are You Ready For Loving Me 2

A.PIANO 3

♩ = 120,000000

V.S.

23

26

30

33

36

39

42

45

48

51

54

57

V.S.

60

63

65

68

71

74

77

79

81

84

87

90

V.S.

93

96

99

102

105

108

110

113

116

119

123

132

141

148

♩ = 120,000000

3

9

17

30

36

42

17

63

69

75

82

88

V.S.

95

101

107

113

119

BRASS 1

Rene Froger - Are You Ready For Loving Me 2

♩ = 120,000000

3

8 19

30 4

39 19

61

66 4

74 12

90 4

98 4

104 4

2

BRASS 1

110

3

117

120

33

Rene Froger - Are You Ready For Loving Me 2

STRINGS

♩ = 120,000000
3

10

23

29

36

43

56

62

69

76

V.S.

2
83

STRINGS

89

96

103

110

115

119

34