

Rene Froger - For A Date With You

♩ = 138,000824

MELODY

ALTO SAX

TRUMPET

DRUMS

A.PIANO 3

SYN BASS 2

SYNBRASS 1

BASS&LEAD

♩ = 138,000824

STRINGS

DRUMS

MELODY

A.PIANO 3

SYN BASS 2

STRINGS

MELODY

A.PIANO 3

SYN BASS 2

STRINGS

MELODY

A.PIANO 3

SYN BASS 2

STRINGS

14

MELODY

DRUMS

A.PIANO 3

SYN BASS 2

STRINGS

DRUMS

17

ALTO SAX

DRUMS

SYN BASS 2

SYNBASS 1

BASS&LEAD

STRINGS

DRUMS

19

ALTO SAX

TRUMPET

DRUMS

SYN BASS 2

SYNBASS 1

BASS&LEAD

STRINGS

DRUMS

21

ALTO SAX

DRUMS

SYN BASS 2

SYNBASS 1

BASS&LEAD

STRINGS

DRUMS

23

MELODY

ALTO SAX

TRUMPET

DRUMS

SYN BASS 2

SYNBRASS 1

BASS&LEAD

STRINGS

DRUMS

25

MELODY

DRUMS

A.PIANO 3

SYN BASS 2

BASS&LEAD

STRINGS

DRUMS

27

MELODY

DRUMS

A.PIANO 3

SYN BASS 2

BASS&LEAD

STRINGS

DRUMS

29

MELODY

DRUMS

A.PIANO 3

SYN BASS 2

BASS&LEAD

STRINGS

DRUMS

31

MELODY

DRUMS

A.PIANO 3

SYN BASS 2

BASS&LEAD

STRINGS

DRUMS

MELODY

DRUMS

A.PIANO 3

SYN BASS 2

BASS&LEAD

STRINGS

DRUMS

33

3

MELODY

TRUMPET

DRUMS

A.PIANO 3

SYN BASS 2

BASS&LEAD

STRINGS

DRUMS

35

3

37

MELODY

TRUMPET

DRUMS

A.PIANO 3

SYN BASS 2

BASS&LEAD

STRINGS

DRUMS

39

MELODY

DRUMS

A.PIANO 3

SYN BASS 2

BASS&LEAD

STRINGS

DRUMS

41

MELODY

DRUMS

A.PIANO 3

SYN BASS 2

BASS&LEAD

STRINGS

DRUMS

43

MELODY

ALTO SAX

TRUMPET

DRUMS

A.PIANO 3

SYN BASS 2

BASS&LEAD

STRINGS

DRUMS

45

MELODY

ALTO SAX

TRUMPET

DRUMS

A.PIANO 3

SYN BASS 2

BASS&LEAD

STRINGS

DRUMS

47

MELODY

DRUMS

A.PIANO 3

SYN BASS 2

BASS&LEAD

STRINGS

DRUMS

49

MELODY

DRUMS

A.PIANO 3

SYN BASS 2

BASS&LEAD

STRINGS

DRUMS

51

MELODY

DRUMS

A.PIANO 3

SYN BASS 2

BASS&LEAD

STRINGS

DRUMS

53

MELODY

DRUMS

A.PIANO 3

SYN BASS 2

BASS&LEAD

STRINGS

DRUMS

55

MELODY

ALTO SAX

TRUMPET

DRUMS

A.PIANO 3

SYN BASS 2

BASS&LEAD

STRINGS

DRUMS

57

MELODY

ALTO SAX

DRUMS

SYN BASS 2

SYNBRASS 1

BASS&LEAD

STRINGS

DRUMS

59

MELODY

ALTO SAX

DRUMS

SYN BASS 2

SYNBASS 1

BASS&LEAD

STRINGS

DRUMS

61

MELODY

DRUMS

A.PIANO 3

SYN BASS 2

BASS&LEAD

DRUMS

63

MELODY

DRUMS

A.PIANO 3

SYN BASS 2

BASS&LEAD

DRUMS

65

MELODY

DRUMS

A.PIANO 3

SYN BASS 2

BASS&LEAD

DRUMS

67

MELODY

DRUMS

A.PIANO 3

SYN BASS 2

BASS&LEAD

DRUMS

69

MELODY

DRUMS

A.PIANO 3

SYN BASS 2

BASS&LEAD

DRUMS

71

MELODY

TRUMPET

DRUMS

A.PIANO 3

SYN BASS 2

BASS&LEAD

DRUMS

73

MELODY

ALTO SAX

TRUMPET

DRUMS

A.PIANO 3

SYN BASS 2

BASS&LEAD

DRUMS

75

MELODY

ALTO SAX

TRUMPET

DRUMS

A.PIANO 3

SYN BASS 2

BASS&LEAD

DRUMS

77

MELODY

ALTO SAX

TRUMPET

DRUMS

A.PIANO 3

SYN BASS 2

BASS&LEAD

STRINGS

DRUMS

79

MELODY

TRUMPET

DRUMS

A.PIANO 3

SYN BASS 2

BASS&LEAD

STRINGS

DRUMS

81

MELODY

ALTO SAX

TRUMPET

DRUMS

A.PIANO 3

SYN BASS 2

BASS&LEAD

STRINGS

DRUMS

83

MELODY

DRUMS

A.PIANO 3

SYN BASS 2

BASS&LEAD

STRINGS

DRUMS

85

MELODY

DRUMS

A.PIANO 3

SYN BASS 2

BASS&LEAD

STRINGS

DRUMS

87

MELODY

DRUMS

A.PIANO 3

SYN BASS 2

BASS&LEAD

STRINGS

DRUMS

89

MELODY

DRUMS

A.PIANO 3

SYN BASS 2

BASS&LEAD

STRINGS

DRUMS

91

MELODY

ALTO SAX

TRUMPET

DRUMS

A.PIANO 3

SYN BASS 2

BASS&LEAD

STRINGS

DRUMS

93

MELODY

ALTO SAX

TRUMPET

DRUMS

SYN BASS 2

SYNBRASS 1

BASS&LEAD

STRINGS

DRUMS

95

MELODY

ALTO SAX

TRUMPET

DRUMS

SYN BASS 2

SYNBRASS 1

BASS&LEAD

STRINGS

DRUMS

97

MELODY

ALTO SAX

TRUMPET

DRUMS

SYN BASS 2

SYNBASS 1

BASS&LEAD

STRINGS

DRUMS

99

ALTO SAX

TRUMPET

DRUMS

SYN BASS 2

SYNBRASS 1

BASS&LEAD

STRINGS

DRUMS

101

MELODY

ALTO SAX

TRUMPET

DRUMS

SYN BASS 2

BASS&LEAD

STRINGS

DRUMS

103

MELODY

ALTO SAX

TRUMPET

DRUMS

SYN BASS 2

BASS&LEAD

STRINGS

DRUMS

105

MELODY

ALTO SAX

TRUMPET

DRUMS

SYN BASS 2

BASS&LEAD

STRINGS

DRUMS

107

MELODY

ALTO SAX

TRUMPET

DRUMS

SYN BASS 2

BASS&LEAD

STRINGS

DRUMS

109

MELODY

ALTO SAX

TRUMPET

DRUMS

A.PIANO 3

SYN BASS 2

BASS&LEAD

STRINGS

DRUMS

111

MELODY

ALTO SAX

TRUMPET

DRUMS

A.PIANO 3

SYN BASS 2

BASS&LEAD

STRINGS

DRUMS

113

MELODY

ALTO SAX

TRUMPET

DRUMS

A.PIANO 3

SYN BASS 2

BASS&LEAD

STRINGS

DRUMS

115

MELODY

TRUMPET

DRUMS

A.PIANO 3

SYN BASS 2

BASS&LEAD

STRINGS

DRUMS

117

MELODY

ALTO SAX

TRUMPET

DRUMS

A.PIANO 3

SYN BASS 2

BASS&LEAD

STRINGS

DRUMS

119

MELODY

DRUMS

A.PIANO 3

SYN BASS 2

BASS&LEAD

STRINGS

DRUMS

121

MELODY

TRUMPET

DRUMS

A.PIANO 3

SYN BASS 2

BASS&LEAD

STRINGS

DRUMS

123

MELODY

TRUMPET

DRUMS

A.PIANO 3

SYN BASS 2

BASS&LEAD

STRINGS

DRUMS

125

MELODY

ALTO SAX

TRUMPET

DRUMS

A.PIANO 3

SYN BASS 2

BASS&LEAD

STRINGS

DRUMS

127

MELODY

DRUMS

A.PIANO 3

SYN BASS 2

BASS&LEAD

STRINGS

DRUMS

129

MELODY

TRUMPET

DRUMS

A.PIANO 3

SYN BASS 2

BASS&LEAD

STRINGS

DRUMS

131

MELODY

DRUMS

A.PIANO 3

SYN BASS 2

BASS&LEAD

STRINGS

DRUMS

133

MELODY

DRUMS

A.PIANO 3

SYN BASS 2

BASS&LEAD

STRINGS

DRUMS

135

MELODY

ALTO SAX

TRUMPET

DRUMS

A.PIANO 3

SYN BASS 2

BASS&LEAD

STRINGS

DRUMS

137

MELODY

DRUMS

SYN BASS 2

SYNBRASS 1

BASS&LEAD

STRINGS

DRUMS

139

MELODY

DRUMS

SYN BASS 2

SYNBRASS 1

BASS&LEAD

STRINGS

DRUMS

141

MELODY

DRUMS

SYN BASS 2

SYNBRASS 1

BASS&LEAD

STRINGS

DRUMS

143

MELODY

DRUMS

SYN BASS 2

SYNBRASS 1

BASS&LEAD

STRINGS

DRUMS

145

MELODY

DRUMS

SYN BASS 2

SYNBASS 1

BASS&LEAD

STRINGS

DRUMS

147

DRUMS

SYN BASS 2

SYNBASS 1

BASS&LEAD

STRINGS

DRUMS

149

DRUMS

SYN BASS 2

SYNBRASS 1

BASS&LEAD

STRINGS

DRUMS

151

DRUMS

SYN BASS 2

SYNBRASS 1

BASS&LEAD

STRINGS

DRUMS

152

Rene Froger - For A Date With You

MELODY

♩ = 138,000824

2

7

11

15

25

29

33

37

41

45

V.S.

49

53

58

63

67

71

74

78

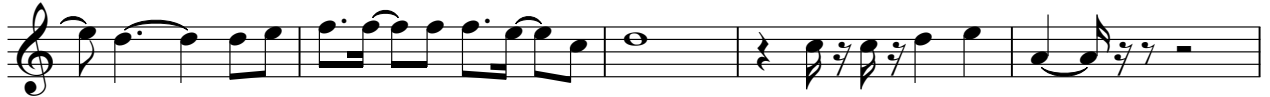

83

87

V.S.

4

MELODY

138

142

153

ALTO SAX

Rene Froger - For A Date With You

♩ = 138,000824

15

19

23

19

44

9

56

60

13

75

3

78

3

10

92

96

100

105

110

113

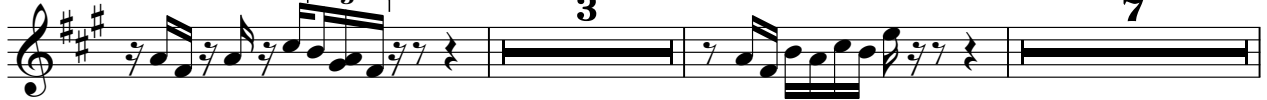

125

136

153

Rene Froger - For A Date With You

TRUMPET

♩ = 138,000824

18

3

24

11

3

38

6

9

55

15

3

73

3

77

2

9

91

3

95

3

99

2

104

TRUMPET

108

112

116

124

130

153

DRUMS

Rene Froger - For A Date With You

♩ = 138,000824

14

18

20

22

24

26

28

30

32

34

V.S.

DRUMS

36

38

40

42

44

46

48

50

52

54

DRUMS

56

58

60

62

64

66

68

70

72

74

V.S.

DRUMS

DRUMS

96

98

100

102

104

106

108

110

112

114

V.S.

116

118

120

122

124

126

128

130

132

134

DRUMS

136

138

140

142

144

146

148

150

151

153

3

A.PIANO 3

Rene Froger - For A Date With You

♩ = 138,000824

V.S.

37

40

43

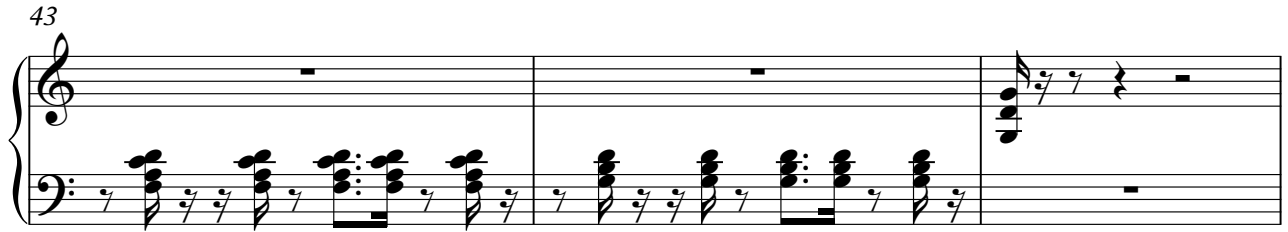

46

49

52

55

62

65

68

71

74

77

80

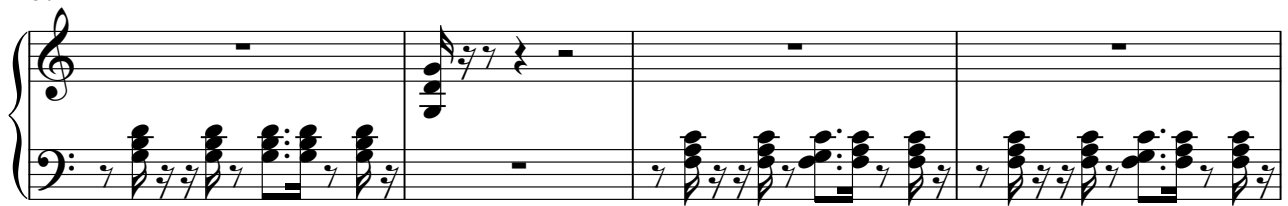

84

87

90

92

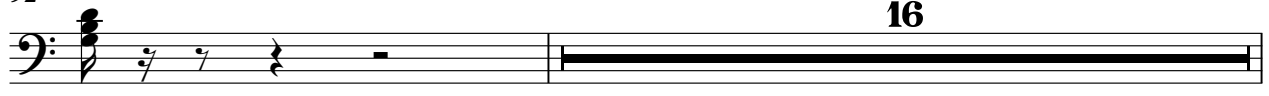

16

109

112

115

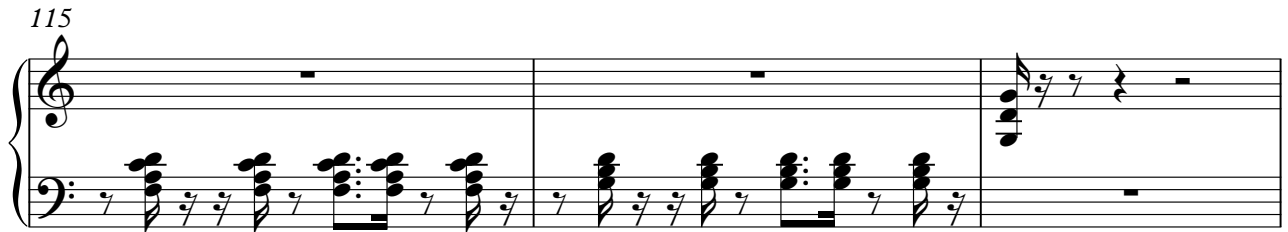

118

121

124

127

130

133

136

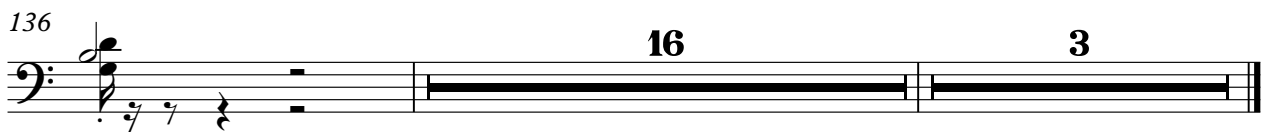

SYN BASS 2

Rene Froger - For A Date With You

♩ = 138,000824

2

10

17

21

25

28

31

35

39

43

V.S.

47

51

55

59

62

65

69

73

77

81

85

89

93

97

101

105

109

113

117

121

V.S.

125

129

133

137

141

145

149

153

3

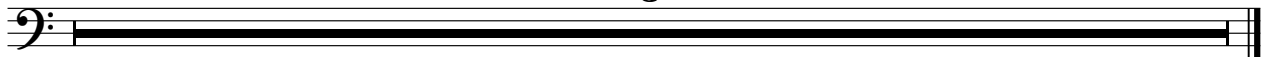

SYNBRASS 1

Rene Froger - For A Date With You

♩ = 138,000824

15

19

23

32

57

61

32

95

99

36

137

141

145

149

153

3

Rene Froger - For A Date With You

BASS&LEAD

$\text{♩} = 138,000824$

15

18

20

22

24

26

28

30

32

34

V.S.

V.S.

100

103

106

109

111

113

115

118

120

122

V.S.

145

147

149

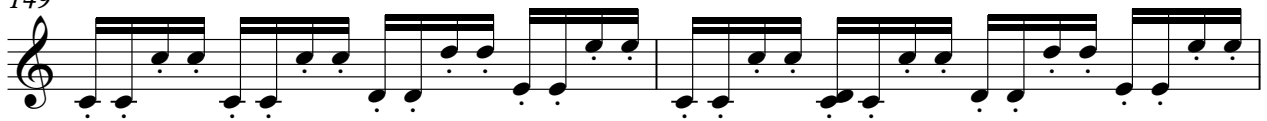

151

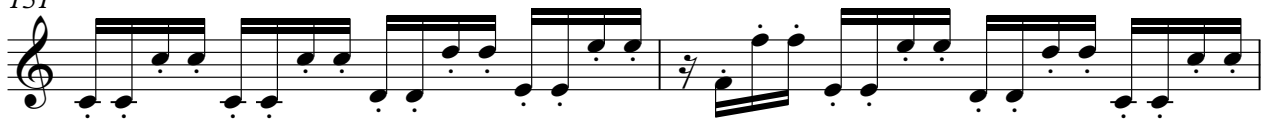

153

3

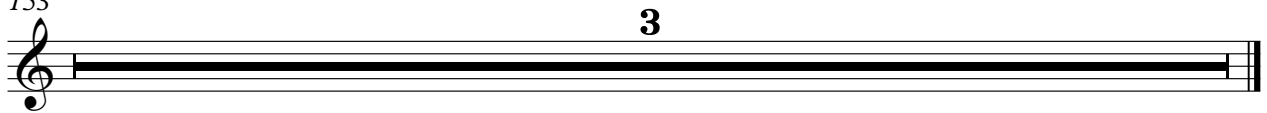

STRINGS

Rene Froger - For A Date With You

♩ = 138,000824

2

8

13

19

26

35

44

53

58

16

STRINGS

77

85

94

101

104

107

113

121

129

137

DRUMS

Rene Froger - For A Date With You

♩ = 138,000824

14

18

20

22

24

26

28

30

32

34

V.S.

DRUMS

DRUMS

V.S.

DRUMS

78

80

83

85

87

89

91

94

96

98

DRUMS

V.S.

DRUMS

142

144

146

148

150

152
