

Rene Froger - Nobody Else

♩ = 117,000114

4

MELODY

DRUMS

SYNTH DRUM

SYN STR 2

6

MELODY

DRUMS

SYNTH DRUM

SYN STR 2

8

9

DRUMS

MUTED GTR

NYLON GTR

FINGERDBAS

A.PIANO 3

SYNTH DRUM

SYN STR 2

10

11

DRUMS

MUTED GTR

NYLON GTR

FINGERDBAS

A.PIANO 3

SYNTH DRUM

SYN STR 2

12

13

DRUMS

MUTED GTR

NYLON GTR

FINGERDBAS

A.PIANO 3

MT TRUMPET

SYNTH DRUM

14

15

DRUMS

MUTED GTR

NYLON GTR

FINGERDBAS

A.PIANO 3

MT TRUMPET

SYNTH DRUM

16

17

DRUMS

MUTED GTR

NYLON GTR

FINGERDBAS

A.PIANO 3

MT TRUMPET

SYNTH DRUM

18

19

- DRUMS:** Features a complex rhythmic pattern with various note values and rests, including some notes with 'x' marks above them.
- MUTED GTR:** Shows a melodic line with frequent rests, indicated by a slash with a vertical line through it.
- NYLON GTR:** Similar to the Muted GTR, it has a melodic line with many rests.

20

DRUMS

MUTED GTR

NYLON GTR

FINGERDBAS

A.PIANO 3

MT TRUMPET

SYNVOX

SYNTH DRUM

BRASS 1

DRUMS

MUTED GTR

NYLON GTR

FINGERBAS

A.PIANO 3

MT TRUMPET

SYNVOX

SYNTH DRUM

BRASS 1

22

DRUMS

MUTED GTR

NYLON GTR

FINGERBAS

A.PIANO 3

MT TRUMPET

SYNVOX

SYNTH DRUM

BRASS 1

DRUMS

MUTED GTR

NYLON GTR

FINGERDBAS

A.PIANO 3

MT TRUMPET

SYNVOX

SYNTH DRUM

BRASS 1

24

DRUMS

MUTED GTR

NYLON GTR

FINGERDBAS

A.PIANO 3

MT TRUMPET

SYNVOX

SYNTH DRUM

BRASS 1

- **DRUMS**: A drum set part with various rhythmic patterns including snare, hi-hat, and bass drum.
- **MUTED GTR**: Muted guitar part with a rhythmic pattern of eighth notes and rests.
- **NYLON GTR**: Nylon guitar part with a similar rhythmic pattern to the muted guitar.
- **FINGERDBAS**: Finger bass part with a steady eighth-note bass line.
- **A.PIANO 3**: A piano part with a sustained chord in the right hand and a rhythmic bass line in the left hand.
- **MT TRUMPET**: Mute trumpet part with a melodic line consisting of eighth notes and rests.
- **SYNVOX**: Synvox part with a sustained chord.
- **SYNTH DRUM**: Synth drum part with a rhythmic pattern of eighth notes and rests.
- **BRASS 1**: Brass 1 part with a sustained chord.

DRUMS

MUTED GTR

NYLON GTR

FINGERDBAS

A.PIANO 3

MT TRUMPET

SYNVOX

SYNTH DRUM

26

DRUMS

MUTED GTR

NYLON GTR

FINGERDBAS

A.PIANO 3

MT TRUMPET

SYNTH DRUM

BRASS 1

DRUMS

MUTED GTR

NYLON GTR

FINGERDBAS

A.PIANO 3

MT TRUMPET

SYNTH DRUM

BRASS 1

28

DRUMS

MUTED GTR

NYLON GTR

FINGERDBAS

A.PIANO 3

MT TRUMPET

SYNTH DRUM

BRASS 1

DRUMS

MUTED GTR

NYLON GTR

FINGERDBAS

A.PIANO 3

MT TRUMPET

SYNTH DRUM

BRASS 1

31

DRUMS

MUTED GTR

MUTED GTR

NYLON GTR

FINGERDBAS

A.PIANO 3

MT TRUMPET

SYNTH DRUM

BRASS 1

32

DRUMS

MUTED GTR

MUTED GTR

NYLON GTR

FINGERDBAS

A.PIANO 3

MT TRUMPET

SYNTH DRUM

BRASS 1

33

DRUMS

MUTED GTR

MUTED GTR

NYLON GTR

FINGERDBAS

A.PIANO 3

MT TRUMPET

SYNTH DRUM

BRASS 1

34

DRUMS

MUTED GTR

MUTED GTR

NYLON GTR

FINGERDBAS

A.PIANO 3

MT TRUMPET

SYNTH DRUM

BRASS 1

35

DRUMS

MUTED GTR

MUTED GTR

NYLON GTR

FINGERDBAS

A.PIANO 3

MT TRUMPET

SYNTH DRUM

BRASS 1

36

DRUMS

MUTED GTR

MUTED GTR

NYLON GTR

FINGERDBAS

A.PIANO 3

MT TRUMPET

SYNTH DRUM

BRASS 1

37

DRUMS

MUTED GTR

MUTED GTR

NYLON GTR

FINGERDBAS

A.PIANO 3

MT TRUMPET

SYNTH DRUM

BRASS 1

DRUMS

MUTED GTR

MUTED GTR

NYLON GTR

FINGERDBAS

A.PIANO 3

MT TRUMPET

SYNTH DRUM

BRASS 1

39

DRUMS

MUTED GTR

MUTED GTR

NYLON GTR

FINGERDBAS

A.PIANO 3

MT TRUMPET

SYNTH DRUM

BRASS 1

DRUMS

MUTED GTR

MUTED GTR

NYLON GTR

FINGERDBAS

A.PIANO 3

MT TRUMPET

SYNTH DRUM

BRASS 1

41

DRUMS

MUTED GTR

MUTED GTR

NYLON GTR

FINGERDBAS

A.PIANO 3

MT TRUMPET

SYNTH DRUM

BRASS 1

42

DRUMS

MUTED GTR

MUTED GTR

NYLON GTR

FINGERDBAS

A.PIANO 3

MT TRUMPET

SYNTH DRUM

BRASS 1

43

DRUMS

MUTED GTR

MUTED GTR

NYLON GTR

FINGERDBAS

A.PIANO 3

MT TRUMPET

SYNTH DRUM

BRASS 1

45

MELODY

DRUMS

MUTED GTR

NYLON GTR

FINGERDBAS

A.PIANO 3

MT TRUMPET

SYNTH DRUM

46

MELODY

DRUMS

MUTED GTR

NYLON GTR

FINGERDBAS

A.PIANO 3

SYNTH DRUM

47

MELODY

DRUMS

MUTED GTR

NYLON GTR

FINGERDBAS

A.PIANO 3

SYNTH DRUM

48

MELODY

DRUMS

MUTED GTR

NYLON GTR

FINGERDBAS

A.PIANO 3

SYNTH DRUM

49

MELODY

DRUMS

MUTED GTR

NYLON GTR

FINGERDBAS

A.PIANO 3

MT TRUMPET

SYNTH DRUM

50

- DRUMS:** Features a complex rhythmic pattern with various note values and rests, including some notes with 'x' marks above them.
- MUTED GTR:** Shows a melodic line with frequent rests, indicated by a slash with a vertical line through it.
- NYLON GTR:** Similar to the Muted Guitar, it has a melodic line with frequent rests.
- SYNTH DRUM:** Features a melodic line with some notes beamed together, and rests.

DRUMS

MUTED GTR

NYLON GTR

FINGERDBAS

A.PIANO 3

MT TRUMPET

SYNTH DRUM

52

- DRUMS:** Features a complex rhythmic pattern with various note values and rests, including some notes with 'x' marks above them.
- MUTED GTR:** Shows a melodic line with frequent rests, indicated by a slash with a vertical line through it.
- NYLON GTR:** Similar to the Muted Guitar, it has a melodic line with many rests.
- MT TRUMPET:** Features a melodic line with some slurs and rests.
- SYNTH DRUM:** Plays a rhythmic pattern with notes and rests, similar to the Drums part.

DRUMS

MUTED GTR

NYLON GTR

FINGERDBAS

A.PIANO 3

MT TRUMPET

SYNTH DRUM

54

DRUMS

MUTED GTR

NYLON GTR

FINGERDBAS

A.PIANO 3

MT TRUMPET

SYNTH DRUM

55

DRUMS

MUTED GTR

NYLON GTR

FINGERDBAS

A.PIANO 3

MT TRUMPET

SYNTH DRUM

56

DRUMS

MUTED GTR

NYLON GTR

FINGERDBAS

A.PIANO 3

MT TRUMPET

SYNVOX

SYNTH DRUM

BRASS 1

58

DRUMS

MUTED GTR

NYLON GTR

FINGERBAS

A.PIANO 3

MT TRUMPET

SYNVOX

SYNTH DRUM

BRASS 1

DRUMS

MUTED GTR

NYLON GTR

FINGERDBAS

A.PIANO 3

MT TRUMPET

SYNVOX

SYNTH DRUM

BRASS 1

60

DRUMS

MUTED GTR

NYLON GTR

FINGERDBAS

A.PIANO 3

MT TRUMPET

SYNVOX

SYNTH DRUM

BRASS 1

61

DRUMS

MUTED GTR

NYLON GTR

FINGERDBAS

A.PIANO 3

MT TRUMPET

SYNVOX

SYNTH DRUM

BRASS 1

- **DRUMS**: A drum set part with a complex rhythmic pattern of snare, hi-hat, and bass drum hits.
- **MUTED GTR**: Muted guitar part with a rhythmic pattern of eighth notes and rests.
- **NYLON GTR**: Nylon guitar part with a rhythmic pattern of eighth notes and rests.
- **FINGERDBAS**: Finger bass part with a rhythmic pattern of eighth notes and rests.
- **A.PIANO 3**: A piano part with a sustained chord in the right hand and a rhythmic pattern of eighth notes in the left hand.
- **MT TRUMPET**: Mute trumpet part with a melodic line of eighth notes and rests.
- **SYNVOX**: Synvox part with a sustained chord.
- **SYNTH DRUM**: Synth drum part with a rhythmic pattern of eighth notes and rests.
- **BRASS 1**: Brass 1 part with a melodic line of eighth notes and rests.

62

DRUMS

MUTED GTR

NYLON GTR

FINGERDBAS

A.PIANO 3

MT TRUMPET

SYNVOX

SYNTH DRUM

63

DRUMS

MUTED GTR

NYLON GTR

FINGERDBAS

A.PIANO 3

MT TRUMPET

SYNTH DRUM

BRASS 1

64

DRUMS

MUTED GTR

NYLON GTR

FINGERDBAS

A.PIANO 3

MT TRUMPET

SYNTH DRUM

BRASS 1

65

DRUMS

MUTED GTR

NYLON GTR

FINGERDBAS

A.PIANO 3

MT TRUMPET

SYNTH DRUM

BRASS 1

66

DRUMS

MUTED GTR

NYLON GTR

FINGERDBAS

A.PIANO 3

MT TRUMPET

SYNTH DRUM

BRASS 1

DRUMS

MUTED GTR

MUTED GTR

NYLON GTR

FINGERDBAS

A.PIANO 3

MT TRUMPET

SYNTH DRUM

BRASS 1

69

DRUMS

MUTED GTR

MUTED GTR

NYLON GTR

FINGERDBAS

A.PIANO 3

MT TRUMPET

SYNTH DRUM

BRASS 1

DRUMS

MUTED GTR

MUTED GTR

NYLON GTR

FINGERDBAS

A.PIANO 3

MT TRUMPET

SYNTH DRUM

BRASS 1

71

DRUMS

MUTED GTR

MUTED GTR

NYLON GTR

FINGERDBAS

A.PIANO 3

MT TRUMPET

SYNTH DRUM

BRASS 1

DRUMS

MUTED GTR

MUTED GTR

NYLON GTR

FINGERDBAS

A.PIANO 3

MT TRUMPET

SYNTH DRUM

BRASS 1

73

DRUMS

MUTED GTR

MUTED GTR

NYLON GTR

FINGERDBAS

A.PIANO 3

MT TRUMPET

SYNTH DRUM

BRASS 1

DRUMS

MUTED GTR

MUTED GTR

NYLON GTR

FINGERDBAS

A.PIANO 3

MT TRUMPET

SYNTH DRUM

BRASS 1

75

DRUMS

MUTED GTR

MUTED GTR

NYLON GTR

FINGERDBAS

A.PIANO 3

MT TRUMPET

SYNTH DRUM

BRASS 1

76

DRUMS

MUTED GTR

MUTED GTR

NYLON GTR

FINGERDBAS

A.PIANO 3

MT TRUMPET

SYNTH DRUM

BRASS 1

77

78

DRUMS

MUTED GTR

MUTED GTR

NYLON GTR

FINGERDBAS

A.PIANO 3

MT TRUMPET

SYNTH DRUM

BRASS 1

79

DRUMS

MUTED GTR

MUTED GTR

NYLON GTR

FINGERDBAS

A.PIANO 3

MT TRUMPET

SYNTH DRUM

BRASS 1

82

MELODY

DRUMS

MUTED GTR

NYLON GTR

FINGERDBAS

A.PIANO 3

MT TRUMPET

SYNTH DRUM

VOICE OOHS

83

MELODY

DRUMS

MUTED GTR

NYLON GTR

FINGERDBAS

A.PIANO 3

SYNTH DRUM

VOICE OOHS

84

MELODY

DRUMS

MUTED GTR

NYLON GTR

FINGERDBAS

A.PIANO 3

SYNTH DRUM

VOICE OOHS

85

MELODY

DRUMS

MUTED GTR

NYLON GTR

FINGERDBAS

A.PIANO 3

SYNTH DRUM

VOICE OOHS

86

MELODY

DRUMS

MUTED GTR

NYLON GTR

FINGERDBAS

A.PIANO 3

SYNTH DRUM

VOICE OOHS

87

MELODY

DRUMS

MUTED GTR

NYLON GTR

FINGERDBAS

A.PIANO 3

SYNTH DRUM

VOICE OOHS

Detailed description of the musical score: The score is for page 78, measures 87-90. It consists of eight staves. The MELODY staff (treble clef) begins with a 3-measure rest in measure 87. In measure 88, it plays a quarter note G4, followed by a quarter rest, then a quarter note F4, followed by a quarter rest. In measure 89, it plays a quarter note E4, followed by a quarter rest, then a quarter note D4, followed by a quarter rest. In measure 90, it plays a triplet of eighth notes: G4, F4, and E4. The DRUMS staff (drum clef) shows a consistent pattern of eighth notes with 'x' marks above some notes, indicating a specific drum sound. The MUTED GTR and NYLON GTR staves (treble clef) have a similar rhythmic pattern of eighth notes with rests. The FINGERDBAS staff (bass clef) has a steady bass line of eighth notes. The A.PIANO 3 part (grand staff) features a sustained chord in the treble clef and a rhythmic line in the bass clef. The SYNTH DRUM staff (treble clef) has a rhythmic pattern of eighth notes. The VOICE OOHS staff (treble clef) has a rhythmic pattern of eighth notes.

MELODY

DRUMS

MUTED GTR

NYLON GTR

FINGERDBAS

A.PIANO 3

SYNTH DRUM

VOICE OOHS

89

MELODY

DRUMS

MUTED GTR

NYLON GTR

FINGERDBAS

A.PIANO 3

SYNTH DRUM

VOICE OOHS

90

MELODY

DRUMS

MUTED GTR

NYLON GTR

FINGERDBAS

A.PIANO 3

SYNVOX

SYNTH DRUM

BRASS 1

91

MELODY

DRUMS

MUTED GTR

NYLON GTR

FINGERDBAS

A.PIANO 3

SYNVOX

SYNTH DRUM

BRASS 1

92

MELODY

DRUMS

MUTED GTR

NYLON GTR

FINGERDBAS

A.PIANO 3

SYNVOX

SYNTH DRUM

BRASS 1

93

MELODY

DRUMS

MUTED GTR

NYLON GTR

FINGERDBAS

A.PIANO 3

SYNVOX

SYNTH DRUM

BRASS 1

94

MELODY

DRUMS

MUTED GTR

NYLON GTR

FINGERDBAS

A.PIANO 3

SYNVOX

SYNTH DRUM

BRASS 1

Detailed description of the musical score: The score is for page 85, starting at measure 94. The MELODY part is in treble clef and contains a triplet of eighth notes. The DRUMS part is in a standard drum notation. The MUTED GTR and NYLON GTR parts are in treble clef and feature a rhythmic pattern of eighth notes with muted flags. The FINGERDBAS part is in bass clef and plays a steady eighth-note line. The A.PIANO 3 part consists of two staves: the right hand has a sustained chord with a slur, and the left hand has a rhythmic pattern of eighth notes with flags. The SYNVOX part is in treble clef and has a sustained chord. The SYNTH DRUM part is in treble clef and has a rhythmic pattern of eighth notes with flags. The BRASS 1 part is in treble clef and has a few notes at the beginning of the measure.

95

MELODY

DRUMS

MUTED GTR

NYLON GTR

FINGERDBAS

A.PIANO 3

SYNVOX

SYNTH DRUM

Detailed description of the musical score: The score is for page 86, starting at measure 95. It consists of eight staves. The MELODY staff (treble clef) begins with a quarter rest, followed by an eighth note, a quarter rest, another eighth note, a quarter rest, a triplet of eighth notes, a dotted quarter note, and a quarter rest. The DRUMS staff (drum clef) shows a rhythmic pattern of eighth notes with 'x' marks above some notes. The MUTED GTR staff (treble clef) has a rhythmic pattern of eighth notes with 'x' marks above some notes. The NYLON GTR staff (treble clef) has a rhythmic pattern of eighth notes with 'x' marks above some notes. The FINGERDBAS staff (bass clef) has a rhythmic pattern of eighth notes. The A.PIANO 3 part consists of two staves: the right hand has a 3-measure rest, and the left hand has a quarter note with a '3' above it. The SYNVOX staff (treble clef) has a 3-measure rest. The SYNTH DRUM staff (treble clef) has a 3-measure rest.

96

MELODY

DRUMS

MUTED GTR

NYLON GTR

FINGERDBAS

A.PIANO 3

MT TRUMPET

SYNTH DRUM

BRASS 1

97

MELODY

DRUMS

MUTED GTR

NYLON GTR

FINGERDBAS

A.PIANO 3

MT TRUMPET

SYNTH DRUM

BRASS 1

98

MELODY

DRUMS

MUTED GTR

NYLON GTR

FINGERDBAS

A.PIANO 3

MT TRUMPET

SYNTH DRUM

BRASS 1

99

MELODY

DRUMS

MUTED GTR

NYLON GTR

FINGERDBAS

A.PIANO 3

MT TRUMPET

SYNTH DRUM

BRASS 1

101

MELODY

DRUMS

MUTED GTR

MUTED GTR

NYLON GTR

FINGERDBAS

A.PIANO 3

MT TRUMPET

SYNTH DRUM

BRASS 1

102

MELODY

DRUMS

MUTED GTR

MUTED GTR

NYLON GTR

FINGERDBAS

A.PIANO 3

MT TRUMPET

SYNTH DRUM

BRASS 1

103

104

MELODY

DRUMS

MUTED GTR

MUTED GTR

NYLON GTR

FINGERDBAS

A.PIANO 3

MT TRUMPET

SYNTH DRUM

BRASS 1

Detailed description of the musical score: The score is for a multi-instrumental piece. The MELODY part begins at measure 104 with a rest, followed by a sequence of eighth and quarter notes. The DRUMS part features a complex rhythmic pattern with various drum sounds. The MUTED GTR parts consist of rhythmic patterns with muted notes. The NYLON GTR part has a similar rhythmic pattern. The FINGERDBAS part is a simple bass line. The A.PIANO 3 part is a piano accompaniment with chords and a bass line. The MT TRUMPET part has a melodic line with a flat. The SYNTH DRUM part has a rhythmic pattern with various drum sounds. The BRASS 1 part has a rhythmic pattern with various brass sounds.

105

MELODY

DRUMS

MUTED GTR

MUTED GTR

NYLON GTR

FINGERDBAS

A.PIANO 3

MT TRUMPET

SYNTH DRUM

BRASS 1

106

DRUMS

MUTED GTR

MUTED GTR

NYLON GTR

FINGERDBAS

A.PIANO 3

MT TRUMPET

SYNTH DRUM

BRASS 1

107

MELODY

DRUMS

MUTED GTR

MUTED GTR

NYLON GTR

FINGERDBAS

A.PIANO 3

MT TRUMPET

SYNTH DRUM

BRASS 1

108

MELODY

DRUMS

MUTED GTR

MUTED GTR

NYLON GTR

FINGERDBAS

A.PIANO 3

MT TRUMPET

SYNTH DRUM

BRASS 1

Detailed description of the musical score: The score is for page 98, measures 108-111. It features ten staves of music. The MELODY staff (treble clef) starts with a quarter note G4, followed by a slur over eighth notes A4, B4, and C5, then a quarter note B4, an eighth note A4, and a quarter note G4. The DRUMS staff (drum clef) has a complex pattern of eighth and sixteenth notes with various drum sounds. The two MUTED GTR staves (treble clef) have rhythmic patterns with muted notes. The NYLON GTR staff (treble clef) has a similar rhythmic pattern. The FINGERDBAS staff (bass clef) has a steady eighth-note bass line. The A.PIANO 3 staff (grand staff) has chords in the right hand and a bass line in the left hand. The MT TRUMPET staff (treble clef) has a melodic line with a slur over the first four notes. The SYNTH DRUM staff (treble clef) has a rhythmic pattern with various drum sounds. The BRASS 1 staff (treble clef) has a rhythmic pattern with various brass sounds.

109

MELODY

DRUMS

MUTED GTR

MUTED GTR

NYLON GTR

FINGERDBAS

A.PIANO 3

MT TRUMPET

SYNTH DRUM

BRASS 1

110

MELODY

DRUMS

MUTED GTR

MUTED GTR

NYLON GTR

FINGERDBAS

A.PIANO 3

MT TRUMPET

SYNTH DRUM

BRASS 1

111

MELODY

DRUMS

MUTED GTR

MUTED GTR

NYLON GTR

FINGERDBAS

A.PIANO 3

MT TRUMPET

SYNTH DRUM

BRASS 1

112

MELODY

DRUMS

MUTED GTR

MUTED GTR

NYLON GTR

FINGERDBAS

A.PIANO 3

MT TRUMPET

SYNTH DRUM

BRASS 1

113

MELODY

DRUMS

MUTED GTR

MUTED GTR

NYLON GTR

FINGERDBAS

A.PIANO 3

MT TRUMPET

SYNTH DRUM

BRASS 1

114

MELODY

DRUMS

MUTED GTR

MUTED GTR

NYLON GTR

FINGERDBAS

A.PIANO 3

MT TRUMPET

SYNTH DRUM

BRASS 1

115

MELODY

DRUMS

MUTED GTR

MUTED GTR

NYLON GTR

FINGERDBAS

A.PIANO 3

MT TRUMPET

SYNTH DRUM

BRASS 1

DRUMS

MUTED GTR

MUTED GTR

NYLON GTR

FINGERDBAS

A.PIANO 3

MT TRUMPET

SYNTH DRUM

BRASS 1

Rene Froger - Nobody Else

MELODY

♩ = 117,000114

2

6 38

46 3 3

50 32

84

87 3

91 3 3

94 3 3

97

102

2

MELODY

107

110

113

DRUMS

Rene Froger - Nobody Else

♩ = 117,000114

2

6

8

10

12

14

16

18

20

22

V.S.

DRUMS

24

26

28

30

32

34

36

38

40

42

DRUMS

44

46

48

50

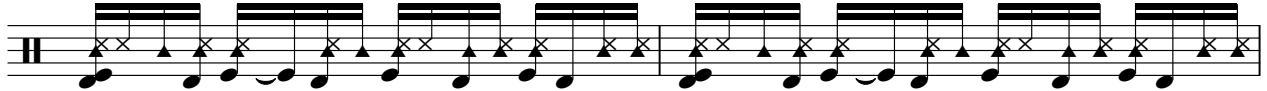

52

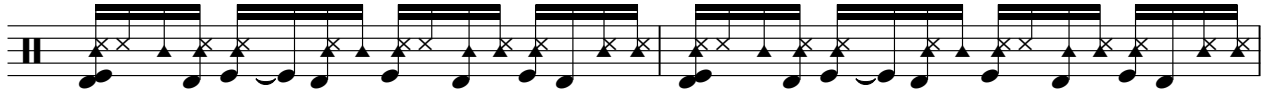

54

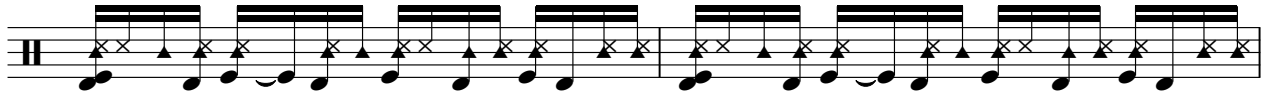

56

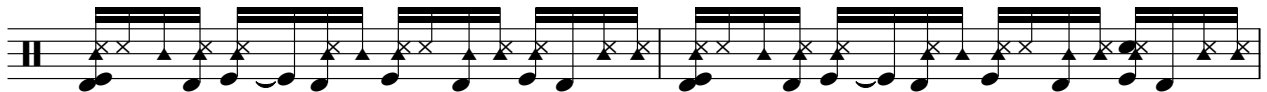

58

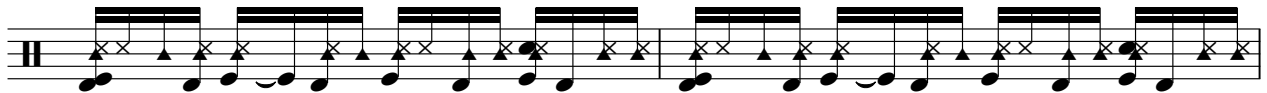

60

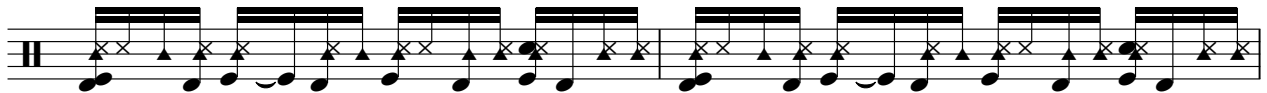

62

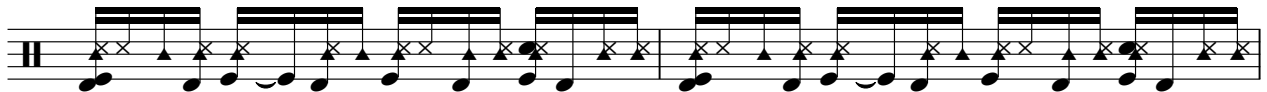

V.S.

64

66

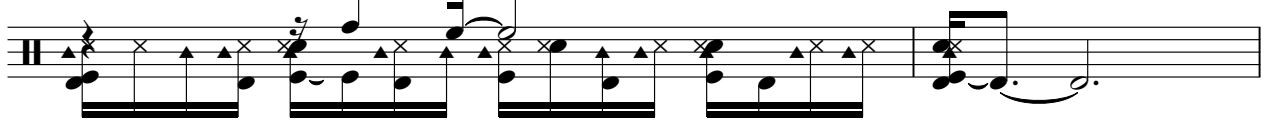

68

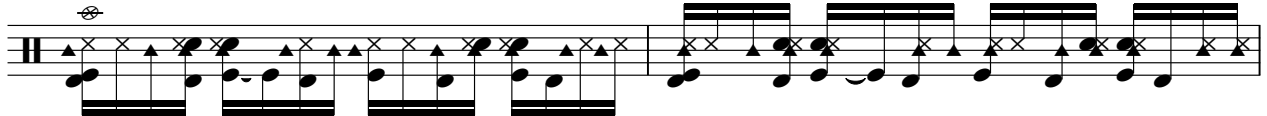

70

72

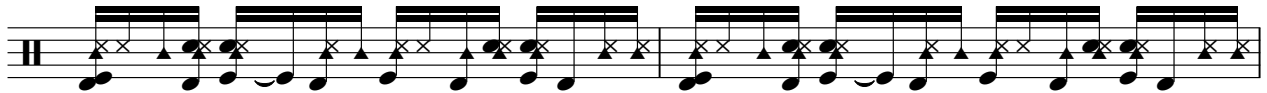

74

76

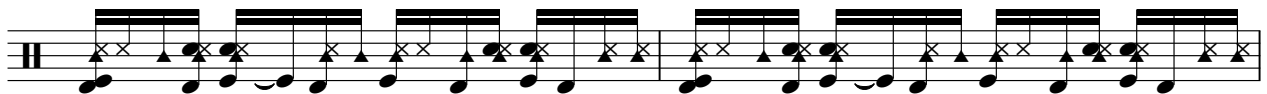

78

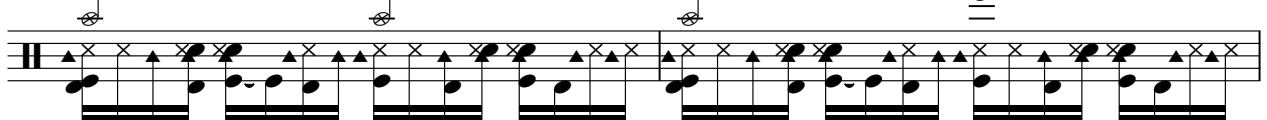

80

82

DRUMS

84

86

88

90

92

94

96

98

100

102

V.S.

104

106

108

110

112

114

116

3

MUTED GTR

Rene Froger - Nobody Else

♩ = 117,000114

2 5

9

11

13

15

17

19

21

23

25

V.S.

49

51

53

55

57

59

61

63

65

68

V.S.

MUTED GTR

70

72

74

76

78

80

83

85

87

89

91

93

95

97

99

102

104

106

108

110

V.S.

112

114

116

MUTED GTR

Rene Froger - Nobody Else

♩ = 117,000114

2 28

32

34

36

38

40

42

44 23

107

109

111

113

115

116

NYLON GTR

Rene Froger - Nobody Else

♩ = 117,000114

V.S.

49

51

53

55

57

59

61

63

65

68

V.S.

91

93

95

97

99

102

104

106

108

110

112

♩ = 117,000114

2 5

10

13

16

19

22

25

28

31

34

V.S.

37

40

43

46

49

52

55

58

61

64

Rene Froger - Nobody Else

A.PIANO 3

♩ = 117,000114

2 5

10

14

18

22

25

V.S.

28

32

35

38

41

45

49

53

57

60

63

66

V.S.

70

73

76

79

83

87

91

94

97

101

104

107

V.S.

110

113

115

MT TRUMPET

Rene Froger - Nobody Else

♩ = 117,000114

2 9

14

17 3

21

25

28

32 3

35 3

38 3 3

42 3

98

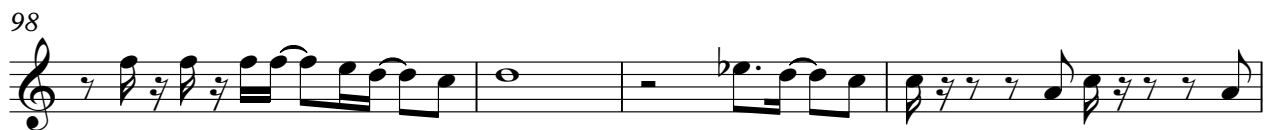

102

105

108

111

114

116

♩ = 117,000114

2 17

25

31

62

27

93

24

SYNTH DRUM

Rene Froger - Nobody Else

♩ = 117,000114

2

6

8

10

12

14

16

18

20

22

V.S.

SYNTH DRUM

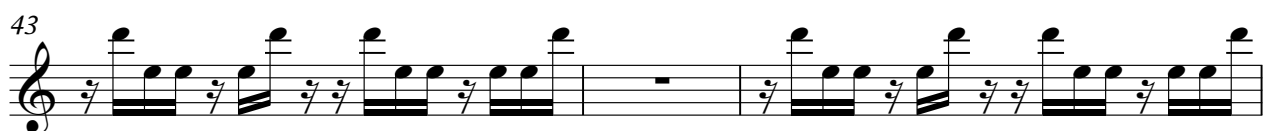

SYNTH DRUM

46

48

51

53

55

57

59

61

63

65

SYNTH DRUM

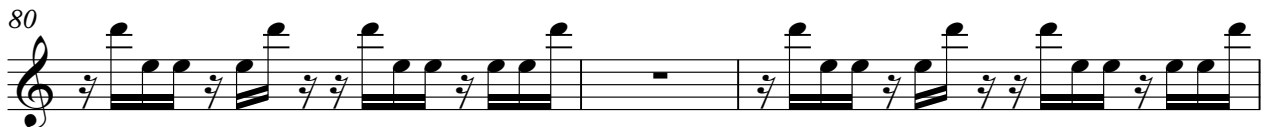

SYNTH DRUM

90

92

94

96

98

101

103

105

107

109

V.S.

SYNTH DRUM

Rene Froger - Nobody Else

BRASS 1

♩ = 117,000114

23

28

31

34

37

41

V.S.

45 **12**

12

61

66

69

72

75

79

8

90

95

99

102

105

108

V.S.

111

114

♩ = 117,000114

2

9

108

VOICE OOHS

Rene Froger - Nobody Else

♩ = 117,000114

2 79

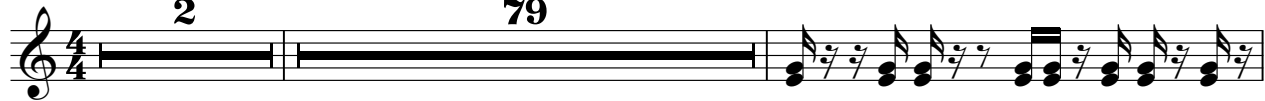

83

85

87

89 30

