

Rene Froger - Rene Froger Special Medley

♩ = 128,000000

ALTO SAX

DRUMS

MELODY

DISTORTION

+CHORUS GT

DISTORTION

FINGERDBAS

MUTED GTR

CHOIR AAHS

E.PIANO 2

BRASS 1

BRASS 1

CRYSTAL

♩ = 128,000000

STRINGS

STRINGS

SEASHORE

8

DRUMS

DISTORTION

+CHORUS GT

DISTORTION

FINGERDBAS

BRASS 1

CRYSTAL

STRINGS

10

DRUMS

DISTORTION

+CHORUS GT

DISTORTION

FINGERDBAS

BRASS 1

CRYSTAL

STRINGS

11

DRUMS

DISTORTION

+CHORUS GT

DISTORTION

FINGERDBAS

BRASS 1

CRYSTAL

STRINGS

STRINGS

3

12

DRUMS

DISTORTION

+CHORUS GT

DISTORTION

FINGERDBAS

BRASS 1

CRYSTAL

STRINGS

STRINGS

13

14

15

DRUMS

DISTORTION

+CHORUS GT

DISTORTION

FINGERDBAS

BRASS 1

BRASS 1

STRINGS

STRINGS

16

DRUMS

MELODY

+CHORUS GT

FINGERDBAS

BRASS 1

18

DRUMS

MELODY

DISTORTION

+CHORUS GT

FINGERDBAS

BRASS 1

CRYSTAL

20

DRUMS

MELODY

DISTORTION

+CHORUS GT

FINGERDBAS

BRASS 1

CRYSTAL

22

DRUMS

MELODY

DISTORTION

+CHORUS GT

FINGERDBAS

BRASS 1

CRYSTAL

24

DRUMS

MELODY

DISTORTION

+CHORUS GT

FINGERDBAS

CHOIR AAHS

BRASS 1

CRYSTAL

STRINGS

26

DRUMS

MELODY

+CHORUS GT

FINGERDBAS

CHOIR AAHS

STRINGS

27

DRUMS

MELODY

+CHORUS GT

FINGERDBAS

CHOIR AAHS

BRASS 1

STRINGS

28

DRUMS

MELODY

+CHORUS GT

DISTORTION

FINGERDBAS

BRASS 1

BRASS 1

STRINGS

STRINGS

30

DRUMS

MELODY

+CHORUS GT

DISTORTION

FINGERDBAS

BRASS 1

STRINGS

STRINGS

31

DRUMS

MELODY

+CHORUS GT

FINGERDBAS

MUTED GTR

BRASS 1

STRINGS

STRINGS

32

DRUMS

MELODY

+CHORUS GT

DISTORTION

FINGERDBAS

BRASS 1

BRASS 1

STRINGS

STRINGS

34

DRUMS

MELODY

+CHORUS GT

DISTORTION

FINGERDBAS

MUTED GTR

BRASS 1

STRINGS

STRINGS

36

DRUMS

MELODY

+CHORUS GT

DISTORTION

FINGERDBAS

BRASS 1

BRASS 1

STRINGS

STRINGS

38

40

DRUMS

DISTORTION

+CHORUS GT

DISTORTION

FINGERDBAS

BRASS 1

CRYSTAL

STRINGS

STRINGS

42

43

DRUMS

DISTORTION

+CHORUS GT

DISTORTION

FINGERDBAS

CHOIR AAHS

BRASS 1

CRYSTAL

STRINGS

STRINGS

45

DRUMS

DISTORTION

+CHORUS GT

DISTORTION

FINGERDBAS

CHOIR AAHS

BRASS 1

CRYSTAL

STRINGS

STRINGS

47

DRUMS

DISTORTION

+CHORUS GT

DISTORTION

FINGERDBAS

CHOIR AAHS

BRASS 1

BRASS 1

CRYSTAL

STRINGS

STRINGS

49

DRUMS

+CHORUS GT

DISTORTION

FINGERDBAS

BRASS 1

CRYSTAL

STRINGS

STRINGS

51

DRUMS

+CHORUS GT

DISTORTION

FINGERDBAS

BRASS 1

STRINGS

STRINGS

52

DRUMS

+CHORUS GT

DISTORTION

FINGERDBAS

CHOIR AAHS

BRASS 1

CRYSTAL

STRINGS

STRINGS

53

DRUMS

+CHORUS GT

DISTORTION

FINGERDBAS

CHOIR AAHS

BRASS 1

CRYSTAL

STRINGS

STRINGS

Detailed description of the musical score: The score is for a multi-instrumental piece. It features a drum part with a complex, syncopated rhythm. The guitar part includes a chorus section with sustained chords and a distorted section with sparse notes. The bass line is a simple, rhythmic pattern. The brass section has a sustained chord. The strings section includes a complex, syncopated rhythm with triplets and a sustained chord. The choir part consists of a single note. The crystal part has a few notes. The overall style is a mix of rock and orchestral elements.

54

DRUMS

+CHORUS GT

DISTORTION

FINGERDBAS

CHOIR AAHS

BRASS 1

CRYSTAL

STRINGS

STRINGS

55

DRUMS

+CHORUS GT

DISTORTION

FINGERDBAS

CHOIR AAHS

BRASS 1

BRASS 1

STRINGS

STRINGS

56

DRUMS

MELODY

+CHORUS GT

FINGERDBAS

BRASS 1

STRINGS

STRINGS

58

DRUMS

60

DRUMS

+CHORUS GT

FINGERDBAS

BRASS 1

STRINGS

STRINGS

62

DRUMS

+CHORUS GT

FINGERDBAS

BRASS 1

STRINGS

STRINGS

64

DRUMS

+CHORUS GT

FINGERDBAS

BRASS 1

STRINGS

STRINGS

66

DRUMS

+CHORUS GT

FINGERDBAS

BRASS 1

STRINGS

STRINGS

68

DRUMS

MELODY

+CHORUS GT

FINGERDBAS

E.PIANO 2

CRYSTAL

STRINGS

70

DRUMS

MELODY

+CHORUS GT

FINGERDBAS

E.PIANO 2

CRYSTAL

STRINGS

72

DRUMS

MELODY

+CHORUS GT

FINGERDBAS

E.PIANO 2

CRYSTAL

STRINGS

74

DRUMS

MELODY

+CHORUS GT

FINGERDBAS

E.PIANO 2

CRYSTAL

STRINGS

STRINGS

76

DRUMS

MELODY

+CHORUS GT

FINGERDBAS

E.PIANO 2

CRYSTAL

STRINGS

STRINGS

78

DRUMS

MELODY

+CHORUS GT

FINGERDBAS

E.PIANO 2

CRYSTAL

STRINGS

STRINGS

80

DRUMS

MELODY

+CHORUS GT

FINGERDBAS

E.PIANO 2

STRINGS

STRINGS

82

DRUMS

MELODY

+CHORUS GT

FINGERDBAS

E.PIANO 2

BRASS 1

STRINGS

STRINGS

85

DRUMS

MELODY

+CHORUS GT

FINGERDBAS

BRASS 1

STRINGS

STRINGS

87

DRUMS

MELODY

+CHORUS GT

FINGERDBAS

BRASS 1

STRINGS

STRINGS

89

DRUMS

MELODY

+CHORUS GT

FINGERDBAS

BRASS 1

STRINGS

STRINGS

91

DRUMS
MELODY
+CHORUS GT
FINGERDBAS
BRASS 1
STRINGS
STRINGS

93

DRUMS
MELODY
+CHORUS GT
FINGERDBAS
BRASS 1
STRINGS
STRINGS

95

DRUMS

MELODY

+CHORUS GT

FINGERDBAS

BRASS 1

STRINGS

STRINGS

97

DRUMS

MELODY

+CHORUS GT

FINGERDBAS

BRASS 1

STRINGS

STRINGS

99

DRUMS
MELODY
+CHORUS GT
FINGERDBAS
BRASS 1
STRINGS
STRINGS

101

DRUMS
MELODY
+CHORUS GT
FINGERDBAS
E.PIANO 2
CRYSTAL
STRINGS

103

DRUMS

MELODY

+CHORUS GT

FINGERDBAS

E.PIANO 2

CRYSTAL

STRINGS

105

DRUMS

MELODY

+CHORUS GT

FINGERDBAS

E.PIANO 2

CRYSTAL

STRINGS

107

109

DRUMS

MELODY

+CHORUS GT

FINGERDBAS

E.PIANO 2

CRYSTAL

STRINGS

STRINGS

111

DRUMS

MELODY

+CHORUS GT

FINGERDBAS

E.PIANO 2

CRYSTAL

STRINGS

STRINGS

113

DRUMS

MELODY

+CHORUS GT

FINGERDBAS

E.PIANO 2

STRINGS

STRINGS

115

DRUMS

MELODY

+CHORUS GT

FINGERDBAS

E.PIANO 2

BRASS 1

STRINGS

STRINGS

118

DRUMS

MELODY

+CHORUS GT

FINGERDBAS

BRASS 1

STRINGS

STRINGS

120

DRUMS
MELODY
+CHORUS GT
FINGERDBAS
BRASS 1
STRINGS
STRINGS

122

DRUMS
MELODY
+CHORUS GT
FINGERDBAS
BRASS 1
STRINGS
STRINGS

124

DRUMS

MELODY

+CHORUS GT

FINGERDBAS

BRASS 1

STRINGS

STRINGS

126

DRUMS

MELODY

+CHORUS GT

FINGERDBAS

BRASS 1

STRINGS

STRINGS

128

DRUMS
MELODY
+CHORUS GT
FINGERDBAS
BRASS 1
STRINGS
STRINGS

130

DRUMS
MELODY
+CHORUS GT
FINGERDBAS
BRASS 1
STRINGS
STRINGS

132

DRUMS

MELODY

+CHORUS GT

FINGERDBAS

E.PIANO 2

BRASS 1

STRINGS

STRINGS

134

DRUMS

+CHORUS GT

FINGERDBAS

CHOIR AAHS

E.PIANO 2

STRINGS

STRINGS

136

DRUMS

+CHORUS GT

FINGERDBAS

E.PIANO 2

STRINGS

STRINGS

138

DRUMS

+CHORUS GT

FINGERDBAS

CHOIR AAHS

E.PIANO 2

STRINGS

STRINGS

140

DRUMS

+CHORUS GT

FINGERDBAS

E.PIANO 2

BRASS 1

STRINGS

STRINGS

142

DRUMS

MELODY

+CHORUS GT

FINGERDBAS

E.PIANO 2

BRASS 1

6

144

DRUMS
MELODY
DISTORTION
+CHORUS GT
FINGERDBAS
E.PIANO 2

146

DRUMS
MELODY
+CHORUS GT
FINGERDBAS
E.PIANO 2
BRASS 1

147

DRUMS
MELODY
+CHORUS GT
FINGERDBAS
E.PIANO 2

149

DRUMS
MELODY
DISTORTION
+CHORUS GT
FINGERDBAS
E.PIANO 2
STRINGS
STRINGS

151

DRUMS
MELODY
+CHORUS GT
FINGERDBAS
E.PIANO 2
STRINGS
STRINGS

153

DRUMS
MELODY
+CHORUS GT
FINGERDBAS
E.PIANO 2
STRINGS
STRINGS

155

DRUMS
MELODY
DISTORTION
+CHORUS GT
FINGERDBAS
E.PIANO 2
STRINGS
STRINGS

157

DRUMS

MELODY

DISTORTION

+CHORUS GT

FINGERDBAS

E.PIANO 2

STRINGS

STRINGS

159

DRUMS

MELODY

FINGERDBAS

CHOIR AAHS

E.PIANO 2

STRINGS

STRINGS

161

DRUMS
MELODY
FINGERDBAS
E.PIANO 2
STRINGS
STRINGS

163

DRUMS
MELODY
DISTORTION
FINGERDBAS
CHOIR AAHS
E.PIANO 2
BRASS 1
STRINGS
STRINGS

165

DRUMS

MELODY

FINGERDBAS

CHOIR AAHS

E.PIANO 2

BRASS 1

STRINGS

STRINGS

167

DRUMS
MELODY
DISTORTION
FINGERDBAS
CHOIR AAHS
E.PIANO 2
BRASS 1
STRINGS
STRINGS

169

DRUMS
MELODY
FINGERDBAS
E.PIANO 2
STRINGS
STRINGS

171

DRUMS

MELODY

FINGERDBAS

CHOIR AAHS

E.PIANO 2

BRASS 1

STRINGS

STRINGS

173

DRUMS

FINGERDBAS

E.PIANO 2

BRASS 1

STRINGS

STRINGS

175

DRUMS

FINGERDBAS

CHOIR AAHS

E.PIANO 2

BRASS 1

STRINGS

STRINGS

177

DRUMS

FINGERDBAS

E.PIANO 2

BRASS 1

STRINGS

STRINGS

179

181

183

185

187

DRUMS

MELODY

+CHORUS GT

FINGERDBAS

MUTED GTR

E.PIANO 2

189

DRUMS

MELODY

+CHORUS GT

FINGERDBAS

MUTED GTR

E.PIANO 2

BRASS 1

191

DRUMS

MELODY

+CHORUS GT

FINGERDBAS

MUTED GTR

E.PIANO 2

BRASS 1

193

DRUMS

MELODY

+CHORUS GT

FINGERDBAS

MUTED GTR

E.PIANO 2

BRASS 1

195

DRUMS

MELODY

+CHORUS GT

FINGERDBAS

MUTED GTR

E.PIANO 2

BRASS 1

BRASS 1

197

DRUMS

MELODY

+CHORUS GT

FINGERDBAS

MUTED GTR

E.PIANO 2

BRASS 1

BRASS 1

199

DRUMS

MELODY

+CHORUS GT

FINGERDBAS

MUTED GTR

E.PIANO 2

BRASS 1

BRASS 1

201

DRUMS

MELODY

+CHORUS GT

FINGERDBAS

MUTED GTR

E.PIANO 2

BRASS 1

203

DRUMS

MELODY

+CHORUS GT

FINGERDBAS

MUTED GTR

E.PIANO 2

BRASS 1

BRASS 1

205

DRUMS

MELODY

+CHORUS GT

FINGERDBAS

MUTED GTR

E.PIANO 2

BRASS 1

BRASS 1

207

DRUMS

MELODY

+CHORUS GT

FINGERDBAS

MUTED GTR

E.PIANO 2

BRASS 1

BRASS 1

209

DRUMS

MELODY

+CHORUS GT

FINGERDBAS

MUTED GTR

E.PIANO 2

212

DRUMS

MELODY

+CHORUS GT

FINGERDBAS

MUTED GTR

E.PIANO 2

BRASS 1

214

DRUMS

MELODY

+CHORUS GT

FINGERDBAS

MUTED GTR

E.PIANO 2

BRASS 1

217

ALTO SAX

DRUMS

+CHORUS GT

FINGERDBAS

MUTED GTR

E.PIANO 2

BRASS 1

BRASS 1

219

ALTO SAX

DRUMS

+CHORUS GT

FINGERDBAS

MUTED GTR

E.PIANO 2

BRASS 1

BRASS 1

220

ALTO SAX

DRUMS

MELODY

+CHORUS GT

FINGERDBAS

MUTED GTR

E.PIANO 2

BRASS 1

BRASS 1

222

DRUMS

MELODY

+CHORUS GT

FINGERDBAS

MUTED GTR

E.PIANO 2

224

DRUMS

MELODY

+CHORUS GT

FINGERDBAS

MUTED GTR

E.PIANO 2

226

DRUMS

MELODY

+CHORUS GT

FINGERDBAS

MUTED GTR

E.PIANO 2

228

DRUMS

MELODY

+CHORUS GT

FINGERDBAS

MUTED GTR

E.PIANO 2

BRASS 1

230

DRUMS

MELODY

+CHORUS GT

FINGERDBAS

MUTED GTR

E.PIANO 2

BRASS 1

232

DRUMS

MELODY

+CHORUS GT

FINGERDBAS

MUTED GTR

E.PIANO 2

BRASS 1

BRASS 1

234

DRUMS

MELODY

+CHORUS GT

FINGERDBAS

MUTED GTR

E.PIANO 2

BRASS 1

BRASS 1

236

DRUMS

MELODY

+CHORUS GT

FINGERDBAS

MUTED GTR

E.PIANO 2

BRASS 1

BRASS 1

238

DRUMS

MELODY

+CHORUS GT

FINGERDBAS

MUTED GTR

E.PIANO 2

BRASS 1

240

DRUMS

MELODY

+CHORUS GT

FINGERDBAS

MUTED GTR

E.PIANO 2

BRASS 1

BRASS 1

242

DRUMS

MELODY

+CHORUS GT

FINGERDBAS

MUTED GTR

E.PIANO 2

BRASS 1

BRASS 1

244

DRUMS

MELODY

+CHORUS GT

FINGERDBAS

MUTED GTR

E.PIANO 2

BRASS 1

BRASS 1

246

DRUMS

+CHORUS GT

FINGERDBAS

MUTED GTR

E.PIANO 2

BRASS 1

BRASS 1

248

DRUMS

+CHORUS GT

E.PIANO 2

250

DRUMS

+CHORUS GT

FINGERDBAS

E.PIANO 2

STRINGS

STRINGS

252

DRUMS

+CHORUS GT

FINGERDBAS

E.PIANO 2

BRASS 1

STRINGS

STRINGS

254

DRUMS

MELODY

+CHORUS GT

FINGERDBAS

E.PIANO 2

STRINGS

STRINGS

256

DRUMS

MELODY

+CHORUS GT

FINGERDBAS

E.PIANO 2

258

DRUMS

MELODY

+CHORUS GT

FINGERDBAS

E.PIANO 2

260

DRUMS

MELODY

+CHORUS GT

FINGERDBAS

E.PIANO 2

262

DRUMS

MELODY

+CHORUS GT

FINGERDBAS

E.PIANO 2

STRINGS

264

DRUMS

MELODY

+CHORUS GT

FINGERDBAS

E.PIANO 2

STRINGS

266

DRUMS

MELODY

+CHORUS GT

FINGERDBAS

E.PIANO 2

STRINGS

268

DRUMS

MELODY

+CHORUS GT

FINGERDBAS

E.PIANO 2

BRASS 1

STRINGS

270

DRUMS

MELODY

+CHORUS GT

FINGERDBAS

E.PIANO 2

BRASS 1

STRINGS

STRINGS

Detailed description of the musical score: The score is for measures 270 and 271.
 - **DRUMS:** Measure 270 features a complex pattern with eighth and sixteenth notes, including accents and a snare drum.
 - **MELODY:** Measure 270 has a melodic line in treble clef with eighth and sixteenth notes, including a half note and a quarter note.
 - **+CHORUS GT:** Measure 270 shows a guitar chorus with chords and eighth notes.
 - **FINGERDBAS:** Measure 270 has a bass line in bass clef with eighth and sixteenth notes.
 - **E.PIANO 2:** Measure 270 shows piano accompaniment with chords and eighth notes.
 - **BRASS 1:** Measure 271 has a brass part with sustained notes and a final chord.
 - **STRINGS:** Measure 271 has two string parts with sustained notes and a final chord.

272

DRUMS

MELODY

+CHORUS GT

FINGERDBAS

E.PIANO 2

BRASS 1

STRINGS

STRINGS

274

DRUMS

MELODY

+CHORUS GT

FINGERDBAS

E.PIANO 2

BRASS 1

STRINGS

STRINGS

276

DRUMS

MELODY

+CHORUS GT

FINGERDBAS

E.PIANO 2

BRASS 1

STRINGS

STRINGS

278

DRUMS

MELODY

+CHORUS GT

FINGERDBAS

E.PIANO 2

BRASS 1

STRINGS

STRINGS

280

282

DRUMS

MELODY

FINGERBAS

E.PIANO 2

BRASS 1

CRYSTAL

STRINGS

STRINGS

Detailed description of the musical score: The score is arranged in a vertical stack of staves. The top staff is for DRUMS, showing a complex rhythmic pattern with various note values and rests. The second staff is MELODY, starting with a whole rest followed by a triplet of eighth notes. The third staff is FINGERBAS, featuring a bass line with eighth notes and rests. The fourth staff is E.PIANO 2, showing chordal accompaniment with block chords and single notes. The fifth staff is BRASS 1, with block chords and rests. The sixth staff is CRYSTAL, with a melodic line featuring a slur over two notes. The seventh and eighth staves are STRINGS, with complex multi-measure rests and melodic fragments.

284

DRUMS

MELODY

FINGERBAS

E.PIANO 2

CRYSTAL

STRINGS

STRINGS

3

286

DRUMS

MELODY

FINGERDBAS

E.PIANO 2

BRASS 1

CRYSTAL

STRINGS

STRINGS

288

DRUMS

MELODY

FINGERBAS

E.PIANO 2

BRASS 1

CRYSTAL

STRINGS

STRINGS

290

DRUMS

MELODY

+CHORUS GT

FINGERDBAS

E.PIANO 2

BRASS 1

CRYSTAL

STRINGS

STRINGS

294

296

DRUMS

MELODY

+CHORUS GT

FINGERBAS

E.PIANO 2

BRASS 1

CRYSTAL

STRINGS

STRINGS

298

DRUMS

MELODY

+CHORUS GT

FINGERDBAS

E.PIANO 2

BRASS 1

CRYSTAL

STRINGS

STRINGS

300

DRUMS

MELODY

+CHORUS GT

FINGERBAS

E.PIANO 2

BRASS 1

CRYSTAL

STRINGS

STRINGS

6

306

Musical score for multiple instruments. The score is divided into two systems. The first system includes:

- ALTO SAX: Treble clef, mostly rests with a melodic phrase in the second measure.
- DRUMS: Drum notation with various patterns and accents.
- +CHORUS GT: Treble clef, melodic line with a long slur over the second measure.
- FINGERDBAS: Bass clef, melodic line.
- MUTED GTR: Bass clef, melodic line.
- E.PIANO 2: Treble and Bass clefs, accompaniment.
- BRASS 1: Treble clef, block chords.
- STRINGS: Bass clef, block chords.
- STRINGS: Bass clef, block chords.

The second system shows the continuation of the instruments, with some instruments (BRASS 1, STRINGS) having rests.

308

ALTO SAX

DRUMS

+CHORUS GT

FINGERDBAS

MUTED GTR

E.PIANO 2

STRINGS

310

DRUMS

MELODY

+CHORUS GT

FINGERDBAS

MUTED GTR

E.PIANO 2

STRINGS

312

DRUMS

MELODY

+CHORUS GT

FINGERDBAS

MUTED GTR

E.PIANO 2

STRINGS

314

DRUMS

MELODY

FINGERDBAS

MUTED GTR

E.PIANO 2

STRINGS

316

DRUMS

MELODY

FINGERDBAS

MUTED GTR

E.PIANO 2

STRINGS

318

DRUMS

MELODY

FINGERDBAS

MUTED GTR

CHOIR AAHS

E.PIANO 2

BRASS 1

STRINGS

320

DRUMS

MELODY

FINGERDBAS

MUTED GTR

CHOIR AAHS

E.PIANO 2

BRASS 1

STRINGS

322

DRUMS

MELODY

FINGERDBAS

MUTED GTR

CHOIR AAHS

E.PIANO 2

BRASS 1

STRINGS

324

DRUMS

MELODY

FINGERDBAS

MUTED GTR

CHOIR AAHS

E.PIANO 2

BRASS 1

STRINGS

326

DRUMS

MELODY

FINGERDBAS

MUTED GTR

E.PIANO 2

BRASS 1

STRINGS

328

DRUMS

MELODY

FINGERDBAS

MUTED GTR

E.PIANO 2

BRASS 1

STRINGS

330

DRUMS

MELODY

FINGERDBAS

MUTED GTR

E.PIANO 2

BRASS 1

STRINGS

331

DRUMS

MELODY

FINGERDBAS

MUTED GTR

E.PIANO 2

BRASS 1

STRINGS

333

DRUMS

MELODY

FINGERDBAS

MUTED GTR

E.PIANO 2

BRASS 1

STRINGS

335

DRUMS

MELODY

FINGERDBAS

MUTED GTR

E.PIANO 2

BRASS 1

STRINGS

337

DRUMS

MELODY

FINGERDBAS

MUTED GTR

E.PIANO 2

BRASS 1

STRINGS

339

DRUMS

MELODY

FINGERDBAS

MUTED GTR

E.PIANO 2

BRASS 1

STRINGS

341

DRUMS

MELODY

FINGERDBAS

MUTED GTR

E.PIANO 2

BRASS 1

STRINGS

343

345

347

ALTO SAX

DRUMS

MELODY

FINGERDBAS

MUTED GTR

E.PIANO 2

349

DRUMS

MELODY

FINGERDBAS

MUTED GTR

E.PIANO 2

351

DRUMS

MELODY

FINGERDBAS

MUTED GTR

E.PIANO 2

353

DRUMS

MELODY

FINGERDBAS

MUTED GTR

E.PIANO 2

355

DRUMS

MELODY

FINGERDBAS

MUTED GTR

CHOIR AAHS

E.PIANO 2

BRASS 1

357

DRUMS

MELODY

FINGERDBAS

MUTED GTR

CHOIR AAHS

E.PIANO 2

BRASS 1

359

DRUMS

MELODY

FINGERDBAS

MUTED GTR

CHOIR AAHS

E.PIANO 2

BRASS 1

361

DRUMS

MELODY

FINGERDBAS

MUTED GTR

CHOIR AAHS

E.PIANO 2

BRASS 1

363

DRUMS

MELODY

FINGERDBAS

MUTED GTR

E.PIANO 2

BRASS 1

365

DRUMS

MELODY

FINGERDBAS

MUTED GTR

E.PIANO 2

BRASS 1

367

ALTO SAX

DRUMS

MELODY

FINGERDBAS

MUTED GTR

E.PIANO 2

BRASS 1

368

ALTO SAX

DRUMS

MELODY

FINGERDBAS

MUTED GTR

E.PIANO 2

BRASS 1

370

ALTO SAX
DRUMS
MELODY
FINGERDBAS
MUTED GTR
E.PIANO 2
BRASS 1

372

ALTO SAX
DRUMS
MELODY
FINGERDBAS
MUTED GTR
E.PIANO 2
BRASS 1

374

ALTO SAX

DRUMS

MELODY

FINGERDBAS

MUTED GTR

E.PIANO 2

BRASS 1

376

ALTO SAX

DRUMS

MELODY

DISTORTION

+CHORUS GT

DISTORTION

FINGERDBAS

MUTED GTR

CHOIR AAHS

E.PIANO 2

BRASS 1

BRASS 1

CRYSTAL

STRINGS

STRINGS

SEASHORE

378

ALTO SAX

DRUMS

MELODY

DISTORTION

+CHORUS GT

DISTORTION

FINGERDBAS

MUTED GTR

CHOIR AAHS

E.PIANO 2

BRASS 1

BRASS 1

CRYSTAL

STRINGS

STRINGS

SEASHORE

380

ALTO SAX

DRUMS

MELODY

DISTORTION

+CHORUS GT

DISTORTION

FINGERDBAS

MUTED GTR

CHOIR AAHS

E.PIANO 2

BRASS 1

BRASS 1

CRYSTAL

STRINGS

STRINGS

SEASHORE

2

ALTO SAX

373

376

379

DRUMS

Rene Froger - Rene Froger Special Medley

♩ = 128,000000

5

9

11

13

15

17

19

21

23

25

V.S.

DRUMS

DRUMS

47

49

51

53

55

58

60

62

64

66

V.S.

DRUMS

DRUMS

89

91

93

95

97

99

101

103

105

107

V.S.

109

111

113

115

118

120

122

124

126

128

DRUMS

130

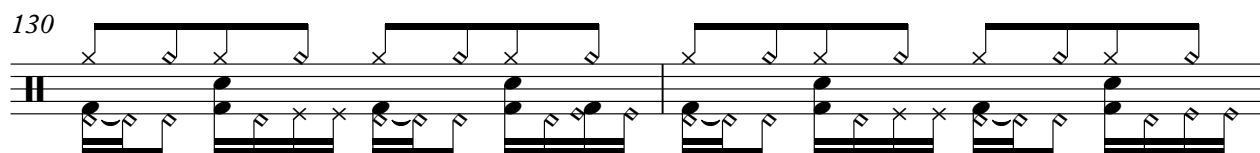

132

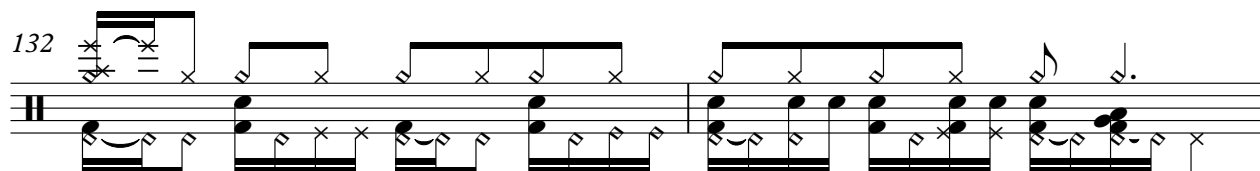

134

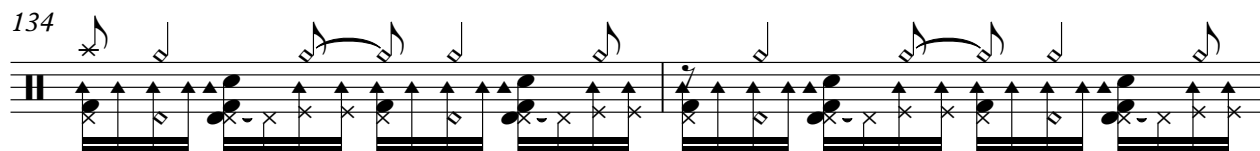

136

138

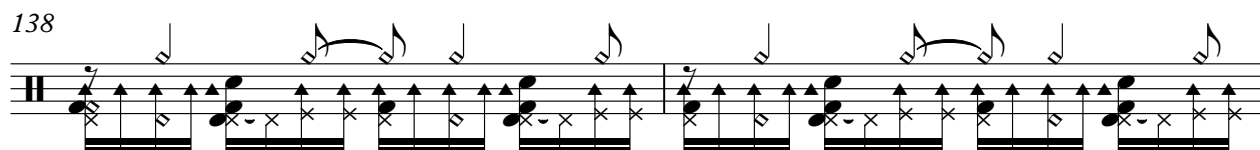

140

142

144

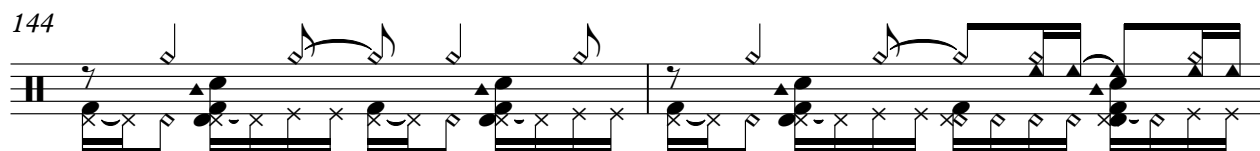

146

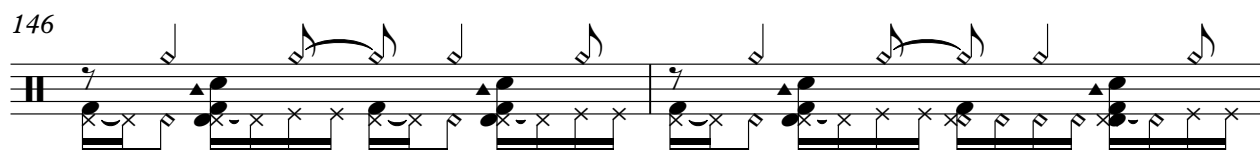

148

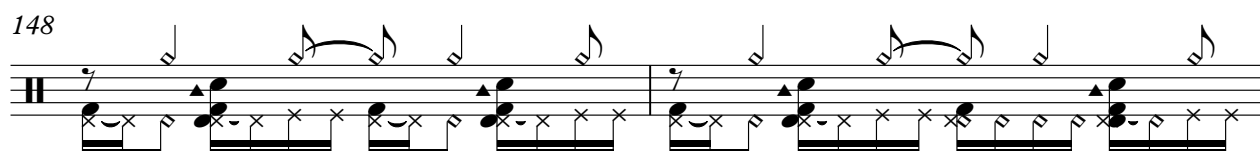

V.S.

150

152

154

156

158

160

162

164

166

168

DRUMS

170

172

174

176

178

180

182

184

186

188

V.S.

190

192

194

196

198

201

203

205

207

209

211

213

215

217

219

221

223

225

227

229

V.S.

231

233

235

238

240

242

244

246

249

6

251

DRUMS

253

255

257

259

261

263

265

267

269

271

V.S.

273

275

277

279

281

283

285

287

289

291

293

295

297

299

301

303

305

307

309

311

V.S.

313

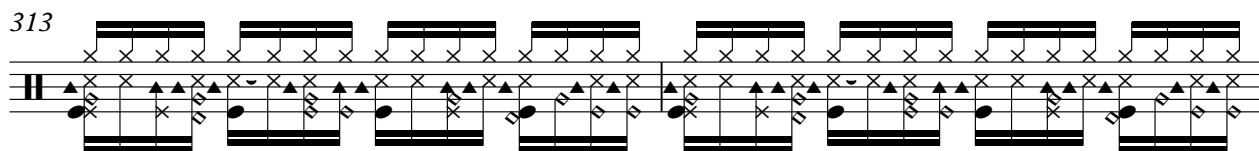

315

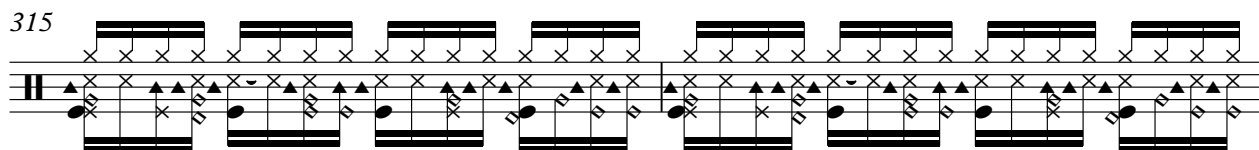

317

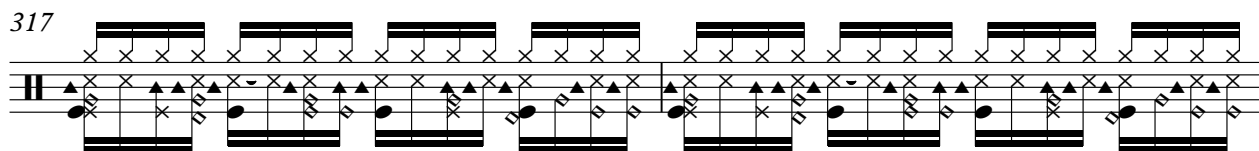

319

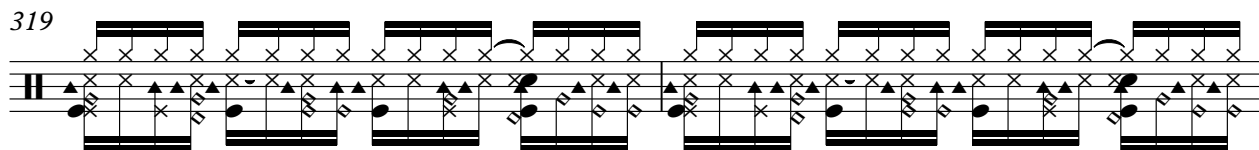

321

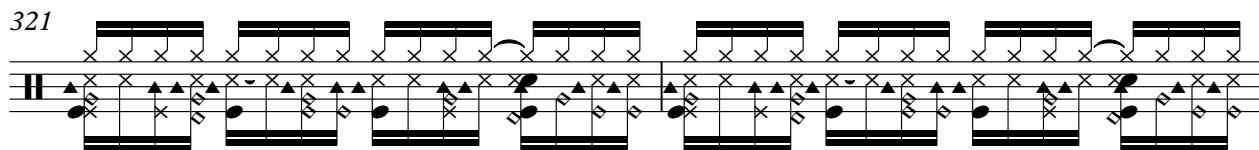

323

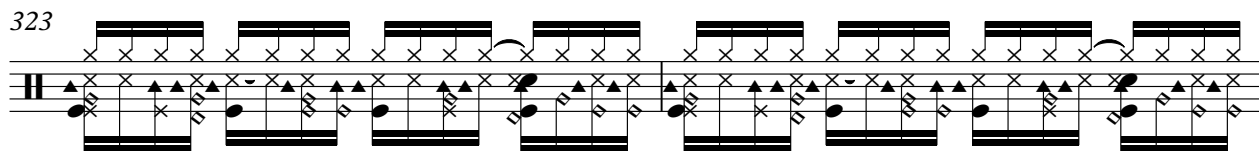

325

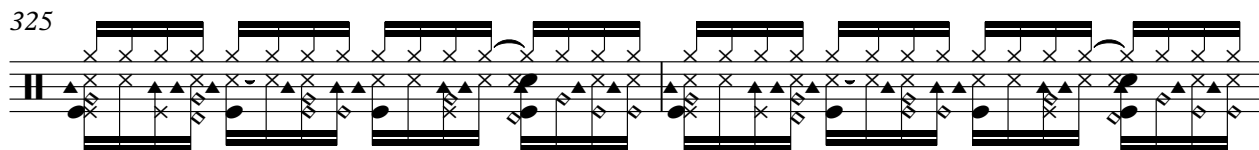

327

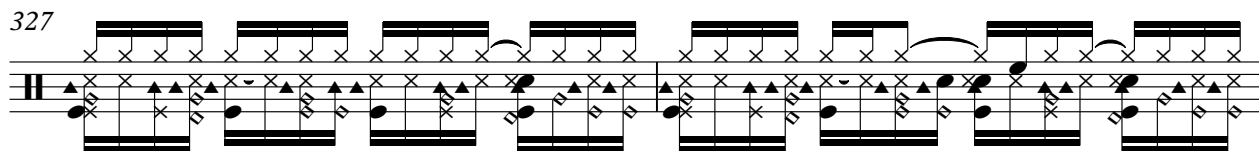

329

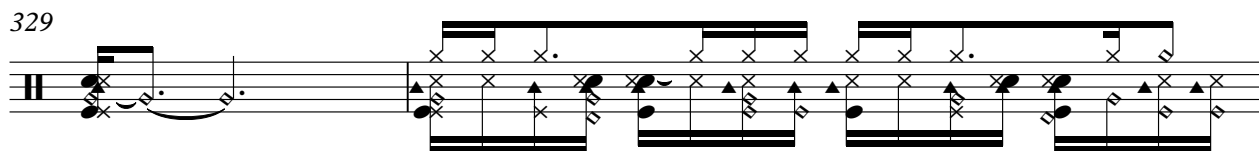

331

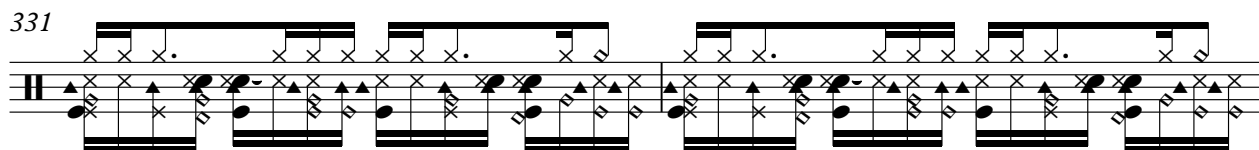

333

335

337

339

341

343

345

347

349

351

V.S.

353

355

357

359

361

363

365

367

369

371

DRUMS

373

375

377

379

381

382

2

Rene Froger - Rene Froger Special Medley

MELODY

♩ = 128,000000

14

18

22

25

28

32

36

39

16

12

68

71

74

77

81

85

89

93

97

102

199

204

209

213

221

225

230

234

239

243

255

259

263

268

272

276

280

285

289

292

MELODY

336

340

344

350

353

357

361

364

368

371

MELODY

374

377

380

382

DISTORTION

Rene Froger - Rene Froger Special Medley

♩ = 128,000000

5

11

18

25

44

145

151

159

168

377

3

2

14

97

3

5

4

3

3

3

+CHORUS GT

Rene Froger - Rene Froger Special Medley

♩ = 128,000000

5

9

12

15

17

19

21

23

25

27

V.S.

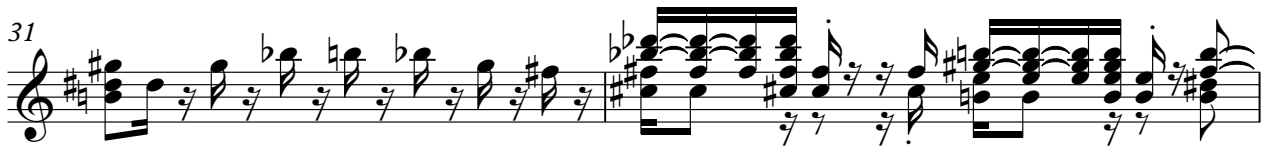

57 **3**

62

64

66

68

70

72

74

76

78

V.S.

V.S.

Measures 122-125: Introduction of the main rhythmic motif with chords and arpeggios.

+CHORUS GT

207

212

218

223

228

233

238

241

244

247

+CHORUS GT

249

251

253

255

258

261

264

267

270

273

+CHORUS GT

378

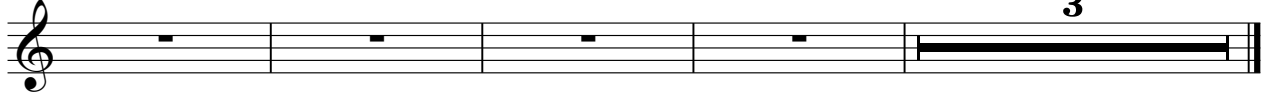

DISTORTION

Rene Froger - Rene Froger Special Medley

♩ = 128,000000

5

10

15

31

37

43

48

53

56

320

378

3

♩ = 128,000000

5

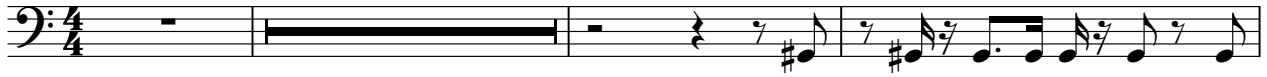

9

12

15

18

22

26

30

34

38

V.S.

42

45

48

51

54

3

60

64

68

72

76

120

124

128

132

135

137

139

141

143

145

147

149

151

153

155

157

159

161

163

165

V.S.

167

169

171

173

175

177

180

184

188

192

275

278

281

284

287

290

293

296

299

302

V.S.

305

308

311

314

317

320

323

326

329

332

335

338

341

345

348

351

354

357

360

363

V.S.

MUTED GTR

Rene Froger - Rene Froger Special Medley

♩ = 128,000000

29

3

35

144

180

183

186

189

192

195

198

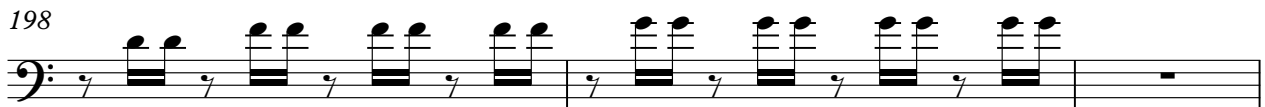

MUTED GTR

201

204

207

210

213

216

219

222

225

228

MUTED GTR

316

318

320

322

324

326

328

331

333

335

MUTED GTR

337

339

341

344

346

348

350

352

354

356

MUTED GTR

7

379

381

382

CHOIR AAHS

Rene Froger - Rene Froger Special Medley

♩ = 128,000000

22

28 10 4

47 4

56 78 3

138 20

160 4 4

172 3

177 142

324 31

361 14

2

CHOIR AAHS

378

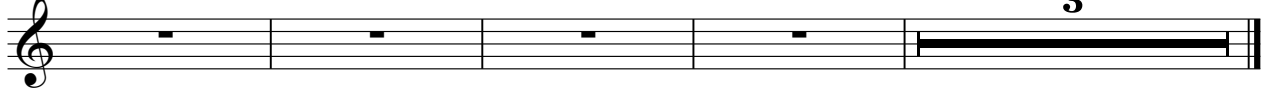

3

♩ = 128,000000

66

73

81

16

102

110

115

15

133

139

147

155

162

171

178

182

185

188

191

194

197

200

204

V.S.

207

213

218

221

224

227

230

233

236

240

243

247

253

V.S.

258

264

270

274

279

283

290

294

298

301

304

307

V.S.

311

315

319

322

325

328

332

335

338

341

345

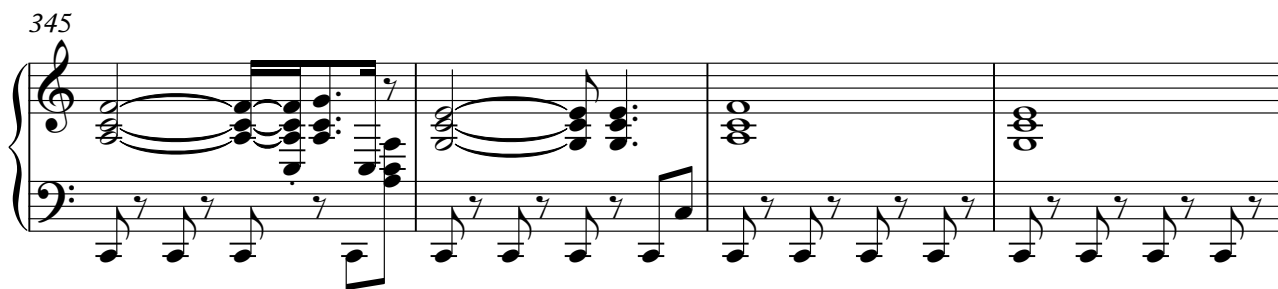

349

V.S.

353

357

360

363

367

370

373

376

379

381

BRASS 1

Rene Froger - Rene Froger Special Medley

♩ = 128,000000

13 2

19 2 4

29 3 3

37

42

47 6

55 3

60

64

67 15

146 **3** **33**

180 **3**

182 **3** **12**

196 **4**

205 **3**

212 **3**

218 **3** **12**

220 **12**

236 **4**

244 **72**

368

371

374

377

380

Rene Froger - Rene Froger Special Medley

BRASS 1

$\text{♩} = 128,000000$

5

10

14

11

29

34

40

7

52

56

108

168

4

176

3

180

6

190

197

204

8

218

8

231

239

247

5

16

270

275

2

281

3

288

2

292

3

295

3

298

301

305

69

376

3

CRYSTAL

Rene Froger - Rene Froger Special Medley

♩ = 128,000000

5

11

19

25

44

49

55

75

102

109

170

2

CRYSTAL

283

289

296

304

377

Rene Froger - Rene Froger Special Medley

STRINGS

♩ = 128,000000

9

12

14

16

8

27

29

31

33

36

40

V.S.

STRINGS

43

3

46

48

50

52

54

56

62

68

80

87

STRINGS

3

94

101

7

113

120

127

133

137

8

STRINGS

150

156

162

168

173

178

71

251

256

15

275

6

281

286

STRINGS

293

300

304

307

69

378

3

STRINGS

Rene Froger - Rene Froger Special Medley

♩ = 128,000000

2

STRINGS

142

8

STRINGS

154

160

3

166

173

179

72

253

8

263

STRINGS

268

272

277

281

285

291

296

300

304

308

STRINGS

5

317

326

334

342

32

377

3

SEASHORE

Rene Froger - Rene Froger Special Medley

♩ = 128,000000

4/4

2

8

368

378

3