

# Rene Froger - Thunder In My Heart

♩ = 128,000000

#Snare

#Bassdrum

#Hihat

#Cymbals

#Shaker

#Conga's

#Tmbourin

#Fing. Bas

Brass Sec

#St. Strin

Dist. Gtr.

#Chrs. Gtr

#Glockench

#Dazed Gt

#Orchestr

#Thunder

8

#Snare

#Bassdrum

#Hihat

#Shaker

#Conga's

#Tmbourin

#Fing. Bas

Brass Sec

#St. Strin

Dist. Gtr.

#Chrs. Gtr

#Glckench

#Dazed Gt

10

#Snare

#Bassdrum

#Hihat

#Cymbals

#Shaker

#Conga's

#Tmbourin

#St. Strin

#Fing. Bas

Brass Sec

#St. Strin

Dist. Gtr.

#Chrs. Gtr

#Glckench

#Dazed Gt

11

#Snare

#Bassdrum

#Hihat

#Shaker

#Conga's

#Tmbourin

#St. Strin

#Fing. Bas

Brass Sec

#St. Strin

Dist. Gtr.

#Chrs. Gtr

#Glckench

#Dazed Gt

12

#Snare

#Bassdrum

#Hihat

#Shaker

#Conga's

#Tmbourin

#St. Strin

#Fing. Bas

Brass Sec

#St. Strin

Dist. Gtr.

#Chrs. Gtr

#Glckench

#Dazed Gt

13

#Snare

#Bassdrum

#Hihat

#Shaker

#Conga's

#Tmbourin

#St.Strin

#Fing.Bas

Brass Sec

#St.Strin

Dist.Gtr.

#Chrs.Gtr

#Glckench

#Dazed Gt

14

#Snare

#Bassdrum

#Hihat

#Shaker

#Toms

#Conga's

#Tmbourin

#St. Strin

#Fing. Bas

Brass Sec

Brass Sec

#St. Strin

Dist. Gtr.

#Chrs. Gtr

#Dazed Gt

15

#Snare

#Bassdrum

#Hihat

#Cymbals

#Shaker

#Conga's

#Fing. Bas

Brass Sec

Vocal-Lin

#Chrs. Gtr

17

#Snare

#Bassdrum

#Hihat

#Shaker

#Conga's

#Fing. Bas

Brass Sec

Vocal-Lin

Dist. Gtr.

#Chrs. Gtr

#Glckench

19

#Snare

#Bassdrum

#Hihat

#Shaker

#Conga's

#Fing. Bas

Brass Sec

Vocal-Lin

Dist. Gtr.

#Chrs. Gtr

#Glckench

21

#Snare

#Bassdrum

#Hihat

#Shaker

#Toms

#Conga's

#Fing. Bas

Brass Sec

Vocal-Lin

Dist. Gtr.

#Chrs. Gtr

#Glckench

23

#Snare

#Bassdrum

#Hihat

#Cymbals

#Shaker

#Conga's

#Tmbourin

#St. Strin

#Fing. Bas

Brass Sec

Vocal-Lin

Dist. Gtr.

#Chrs. Gtr

#Glckench

#St. Choir

25

#Snare

#Bassdrum

#Hihat

#Shaker

#Toms

#Conga's

#Tmbourin

#St. Strin

#Fing. Bas

Vocal-Lin

#Chrs. Gtr

#St. Choir

27

#Snare

#Bassdrum

#Hihat

#Cymbals

#Shaker

#Conga's

#Tmbourin

#St.Strin

#Fing.Bas

Brass Sec

Vocal-Lin

Brass Sec

#St.Strin

#Chrs.Gtr

#Dazed Gt

29

#Snare

#Bassdrum

#Hihat

#Shaker

#Toms

#Conga's

#Tmbourin

#St.Strin

#Fing.Bas

Vocal-Lin

Brass Sec

#Velo Str

#St.Strin

#Chrs.Gtr

#Dazed Gt

#Muted Gt

(c) 1994 By Sound Design Software Division Holland (94208)

31

#Snare

#Bassdrum

#Hihat

#Cymbals

#Shaker

#Conga's

#Tmbourin

#St. Strin

#Fing. Bas

Brass Sec

Vocal-Lin

Brass Sec

#St. Strin

#Chrs. Gtr

#Dazed Gt

33

#Snare

#Bassdrum

#Hihat

#Shaker

#Toms

#Conga's

#Tmbourin

#St. Strin

#Fing. Bas

Vocal-Lin

Brass Sec

#Velo Str

#St. Strin

#Chrs. Gtr

#Dazed Gt

#Muted Gt

35

#Snare

#Bassdrum

#Hihat

#Cymbals

#Shaker

#Conga's

#Tmbourin

#St. Strin

#Fing. Bas

Brass Sec

Vocal-Lin

Brass Sec

#St. Strin

#Chrs. Gtr

#Dazed Gt

37

#Snare

#Bassdrum

#Hihat

#Shaker

#Toms

#Conga's

#Tmbourin

#St.Strin

#Fing. Bas

Brass Sec

Vocal-Lin

Brass Sec

#St.Strin

Dist. Gtr.

#Chrs. Gtr

#Dazed Gt

#St. Choir

39

#Snare

#Bassdrum

#Hihat

#Cymbals

#Shaker

#Conga's

#Tmbourin

#Fing. Bas

Brass Sec

#Velo Str

#St. Strin

Dist. Gtr.

#Chrs. Gtr

#Glckench

#Dazed Gt

41

#Snare

#Bassdrum

#Hihat

#Shaker

#Toms

#Conga's

#Tmbourin

#Fing. Bas

Brass Sec

#Velo Str

#St. Strin

Dist. Gtr.

#Chrs. Gtr

#Glckench

#Dazed Gt

43

#Snare

#Bassdrum

#Hihat

#Cymbals

#Shaker

#Conga's

#Tmbourin

#Fing. Bas

Brass Sec

#Velo Str

#St. Strin

Dist. Gtr.

#Chrs. Gtr

#Glckench

#Dazed Gt

#St. Choir

45

#Snare

#Bassdrum

#Hihat

#Shaker

#Toms

#Conga's

#Tmbourin

#Fing. Bas

Brass Sec

#Velo Str

#St. Strin

Dist. Gtr.

#Chrs. Gtr

#Glckench

#Dazed Gt

#St. Choir

47

#Snare

#Bassdrum

#Hihat

#Cymbals

#Shaker

#Conga's

#St. Strin

#Fing. Bas

Brass Sec

Vocal-Lin

#St. Strin

#Chrs. Gtr

49

#Snare

#Bassdrum

#Hihat

#Shaker

#Conga's

#St. Strin

#Fing. Bas

Brass Sec

Vocal-Lin

#St. Strin

Dist. Gtr.

#Chrs. Gtr

#Glckench

51

#Snare

#Bassdrum

#Hihat

#Shaker

#Conga's

#St. Strin

#Fing. Bas

Brass Sec

Vocal-Lin

#St. Strin

Dist. Gtr.

#Chrs. Gtr

#Glckench

53

#Snare

#Bassdrum

#Hihat

#Shaker

#Toms

#Conga's

#St.Strin

#Fing.Bas

Brass Sec

Vocal-Lin

#St.Strin

Dist.Gtr.

#Chrs.Gtr

#Glckench

55

#Snare

#Bassdrum

#Hihat

#Cymbals

#Shaker

#Conga's

#Tmbourin

#St.Strin

#Fing.Bas

Brass Sec

Vocal-Lin

#St.Strin

Dist.Gtr.

#Chrs.Gtr

#Glckench

#St.Choir

57

#Snare

#Bassdrum

#Hihat

#Shaker

#Toms

#Conga's

#Tmbourin

#St. Strin

#Fing. Bas

Brass Sec

Vocal-Lin

#St. Strin

#Chrs. Gtr

#St. Choir

59

#Snare

#Bassdrum

#Hihat

#Cymbals

#Shaker

#Conga's

#Tmbourin

#St.Strin

#Fing.Bas

Brass Sec

Vocal-Lin

Brass Sec

#St.Strin

#Chrs.Gtr

#Dazed Gt

61

#Snare

#Bassdrum

#Hihat

#Shaker

#Toms

#Conga's

#Tmbourin

#St.Strin

#Fing.Bas

Vocal-Lin

Brass Sec

#Velo Str

#St.Strin

#Chrs.Gtr

#Dazed Gt

#Muted Gt

63

#Snare

#Bassdrum

#Hihat

#Cymbals

#Shaker

#Conga's

#Tmbourin

#St. Strin

#Fing. Bas

Brass Sec

Vocal-Lin

Brass Sec

#St. Strin

#Chrs. Gtr

#Dazed Gt

65

#Snare

#Bassdrum

#Hihat

#Shaker

#Conga's

#Tmbourin

#St. Strin

#Fing. Bas

Vocal-Lin

Brass Sec

#Velo Str

#St. Strin

#Chrs. Gtr

#Dazed Gt

#Muted Gt

67

#Snare

#Bassdrum

#Hihat

#Cymbals

#Shaker

#Conga's

#Tmbourin

#St. Strin

#Fing. Bas

Brass Sec

Vocal-Lin

Brass Sec

#St. Strin

#Chrs. Gtr

#Dazed Gt

69

#Snare

#Bassdrum

#Hihat

#Shaker

#Toms

#Conga's

#Tmbourin

#St.Strin

#Fing. Bas

Brass Sec

Vocal-Lin

Brass Sec

#St.Strin

Dist. Gtr.

#Chrs. Gtr

#Dazed Gt

#St. Choir

71

#Snare

#Bassdrum

#Hihat

#Cymbals

#Shaker

#Conga's

#Tmbourin

#Fing. Bas

Brass Sec

#Velo Str

#St. Strin

Dist. Gtr.

#Chrs. Gtr

#Glckench

#Dazed Gt

73

#Snare

#Bassdrum

#Hihat

#Shaker

#Conga's

#Tmbourin

#Fing. Bas

Brass Sec

#Velo Str

#St. Strin

Dist. Gtr.

#Chrs. Gtr

#Glckench

#Dazed Gt

75

#Snare

#Bassdrum

#Hihat

#Cymbals

#Shaker

#Conga's

#Tmbourin

#Fing. Bas

Brass Sec

#Velo Str

#St. Strin

Dist. Gtr.

#Chrs. Gtr

#Glckench

#Dazed Gt

#St. Choir

77

#Snare

#Bassdrum

#Hihat

#Shaker

#Toms

#Conga's

#Tmbourin

#Fing. Bas

Brass Sec

#Velo Str

#St. Strin

Dist. Gtr.

#Chrs. Gtr

#Glckench

#Dazed Gt

#St. Choir

79

#Snare

#Bassdrum

#Hihat

#Cymbals

#Shaker

#Conga's

#Tmbourin

#St.Strin

#Fing.Bas

Brass Sec

Brass Sec

#St.Strin

#Chrs.Gtr

#Glckench

#Dazed Gt

81

#Snare

#Bassdrum

#Hihat

#Shaker

#Conga's

#Tmbourin

#St. Strin

#Fing. Bas

Brass Sec

#St. Strin

#Chrs. Gtr

#Glckench

#Dazed Gt

82

#Snare

#Bassdrum

#Hihat

#Cymbals

#Shaker

#Conga's

#Tmbourin

#St.Strin

#Fing.Bas

Brass Sec

#St.Strin

#Chrs.Gtr

#Glckench

#Dazed Gt

#St.Choir

84

#Snare

#Bassdrum

#Hihat

#Shaker

#Conga's

#Tmbourin

#St.Strin

#Fing.Bas

Brass Sec

#St.Strin

#Chrs.Gtr

#Glckench

#Dazed Gt

#St.Choir

86

#Snare

#Bassdrum

#Hihat

#Shaker

#Conga's

#Tmbourin

#St.Strin

#Fing. Bas

Brass Sec

Brass Sec

#St.Strin

#Chrs. Gtr

#Dazed Gt

#St. Choir

Detailed description of the musical score: The score is for page 44, starting at measure 86. It features 13 staves. The top six staves are for percussion: #Snare, #Bassdrum, #Hihat, #Shaker, #Conga's, and #Tmbourin. The #Snare part has a rhythmic pattern of eighth notes. The #Bassdrum part has a pattern of quarter notes. The #Hihat part has a pattern of eighth notes with 'x' marks above some notes. The #Shaker part has a pattern of eighth notes with slurs. The #Conga's part has a pattern of quarter notes. The #Tmbourin part has a pattern of quarter notes. The next three staves are for strings and guitar: #St.Strin, #Fing. Bas, and #St.Strin. The #St.Strin part has a complex rhythmic pattern with triplets. The #Fing. Bas part has a pattern of eighth notes with slurs. The #St.Strin part has a pattern of quarter notes. The next three staves are for guitar and choir: Brass Sec, #St.Strin, #Chrs. Gtr, #Dazed Gt, and #St. Choir. The Brass Sec part has a pattern of quarter notes. The #St.Strin part has a pattern of quarter notes. The #Chrs. Gtr part has a pattern of quarter notes. The #Dazed Gt part has a pattern of quarter notes with a triplet. The #St. Choir part has a pattern of quarter notes.

87

#Snare

#Bassdrum

#Hihat

#Cymbals

#Shaker

#Conga's

#Tmbourin

#St.Strin

#Fing.Bas

Brass Sec

Vocal-Lin

#St.Strin

#Chrs.Gtr

89

#Snare

#Bassdrum

#Hihat

#Shaker

#Conga's

#Tmbourin

#St. Strin

#Fing. Bas

Brass Sec

Vocal-Lin

#St. Strin

Dist. Gtr.

#Chrs. Gtr

#Glckench

91

#Snare

#Bassdrum

#Hihat

#Cymbals

#Shaker

#Conga's

#Tmbourin

#St. Strin

#Fing. Bas

Brass Sec

Vocal-Lin

#St. Strin

Dist. Gtr.

#Chrs. Gtr

#Glckench

93

#Snare

#Bassdrum

#Hihat

#Shaker

#Toms

#Conga's

#Tmbourin

#St. Strin

#Fing. Bas

Brass Sec

Vocal-Lin

#St. Strin

Dist. Gtr.

#Chrs. Gtr

#Glckench

95

#Snare

#Bassdrum

#Hihat

#Shaker

#Conga's

#Tmbourin

#St.Strin

#Fing. Bas

Brass Sec

Vocal-Lin

#St.Strin

Dist. Gtr.

#Chrs. Gtr

#Glckench

#St. Choir

97

#Snare

#Bassdrum

#Hihat

#Shaker

#Conga's

#Tmbourin

#St. Strin

#Fing. Bas

Brass Sec

Vocal-Lin

#St. Strin

#Chrs. Gtr

#St. Choir

99

#Snare

#Bassdrum

#Hihat

#Cymbals

#Shaker

#Conga's

#Tmbourin

#St. Strin

#Fing. Bas

Brass Sec

Vocal-Lin

Brass Sec

#St. Strin

#Chrs. Gtr

#Dazed Gt

101

#Snare

#Bassdrum

#Hihat

#Shaker

#Conga's

#Tmbourin

#St.Strin

#Fing. Bas

Vocal-Lin

Brass Sec

#Velo Str

#St.Strin

#Chrs.Gtr

#Dazed Gt

#Muted Gt

103

#Snare

#Bassdrum

#Hihat

#Cymbals

#Shaker

#Conga's

#Tmbourin

#St.Strin

#Fing.Bas

Brass Sec

Vocal-Lin

Brass Sec

#St.Strin

Dist.Gtr.

#Chrs.Gtr

#Dazed Gt

105

#Snare

#Bassdrum

#Hihat

#Shaker

#Toms

#Conga's

#Tmbourin

#St.Strin

#Fing. Bas

Vocal-Lin

Brass Sec

#Velo Str

#St.Strin

Dist. Gtr.

#Chrs. Gtr

#Dazed Gt

#Muted Gt

107

#Snare

#Bassdrum

#Hihat

#Cymbals

#Shaker

#Conga's

#Tmbourin

#St. Strin

#Fing. Bas

Brass Sec

Vocal-Lin

Brass Sec

#St. Strin

#Chrs. Gtr

#Dazed Gt

109

#Snare

#Bassdrum

#Hihat

#Shaker

#Toms

#Conga's

#Tmbourin

#St.Strin

#Fing.Bas

Brass Sec

Vocal-Lin

Brass Sec

#St.Strin

#Chrs.Gtr

#Dazed Gt

#St.Choir

111

#Snare

#Bassdrum

#Hihat

#Cymbals

#Shaker

#Conga's

#Tmbourin

#St.Strin

#Fing.Bas

Brass Sec

Vocal-Lin

Brass Sec

#St.Strin

#Chrs.Gtr

#Dazed Gt

113

#Snare

#Bassdrum

#Hihat

#Shaker

#Conga's

#Tmbourin

#St.Strin

#Fing.Bas

Vocal-Lin

Brass Sec

#Velo Str

#St.Strin

#Chrs.Gtr

#Dazed Gt

114

#Snare

#Bassdrum

#Hihat

#Shaker

#Conga's

#Tmbourin

#St. Strin

#Fing. Bas

Vocal-Lin

Brass Sec

#Velo Str

#St. Strin

Dist. Gtr.

#Chrs. Gtr

#Muted Gt

115

#Snare

#Bassdrum

#Hihat

#Cymbals

#Shaker

#Conga's

#Tmbourin

#St. Strin

#Fing. Bas

Brass Sec

Vocal-Lin

Brass Sec

#St. Strin

#Chrs. Gtr

#Dazed Gt

117

#Snare

#Bassdrum

#Hihat

#Shaker

#Toms

#Conga's

#Tmbourin

#St. Strin

#Fing. Bas

Vocal-Lin

Brass Sec

#Velo Str

#St. Strin

#Chrs. Gtr

#Dazed Gt

#Muted Gt

119

#Snare

#Bassdrum

#Hihat

#Cymbals

#Shaker

#Conga's

#Tmbourin

#St. Strin

#Fing. Bas

Brass Sec

Vocal-Lin

Brass Sec

#St. Strin

#Chrs. Gtr

#Dazed Gt

121

#Snare

#Bassdrum

#Hihat

#Shaker

#Toms

#Conga's

#Tmbourin

#St.Strin

#Fing.Bas

Brass Sec

Vocal-Lin

Brass Sec

#St.Strin

#Chrs.Gtr

#Dazed Gt

#Snare

Rene Froger - Thunder In My Heart

♩ = 128,000000

5

11

17

23

29

35

41

47

53

58

V.S.

64

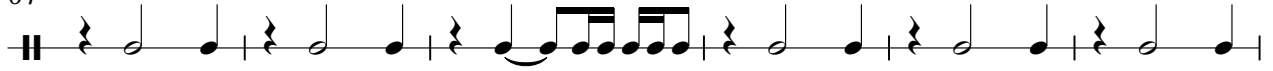

70

76

82

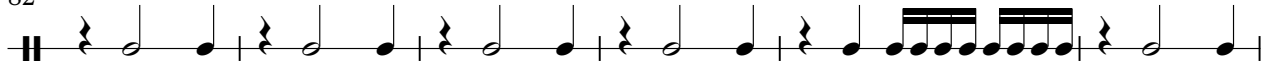

88

94

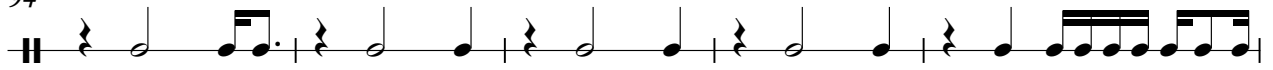

99

105

110

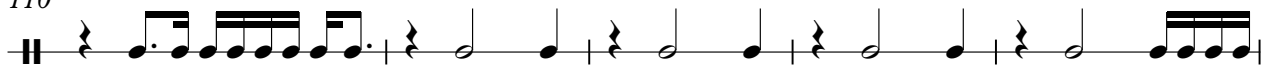

115

#Snare

120

#Bassdrum

Rene Froger - Thunder In My Heart

♩ = 128,000000

6

11

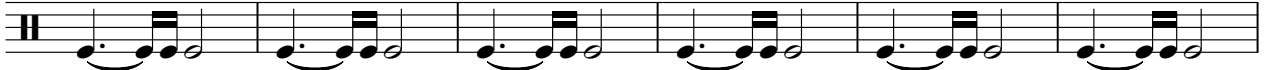

17

23

29

(c) 1994 By Sound Design Software Division Holland (94208)

35

41

47

53

59

V.S.

65

71

77

83

89

95

101

107

113

118

2

#Hihat

# Rene Froger - Thunder In My Heart

♩ = 128,000000

5

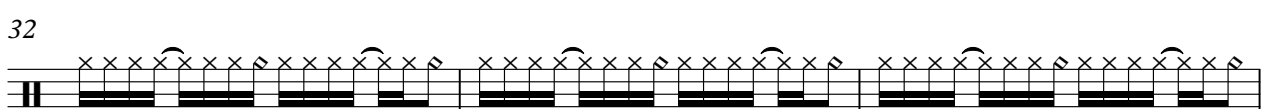
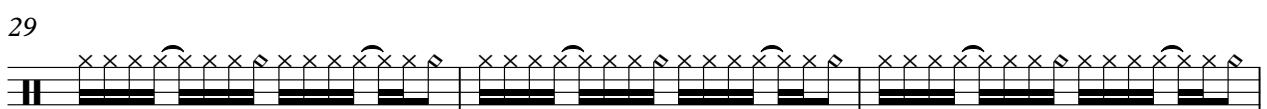
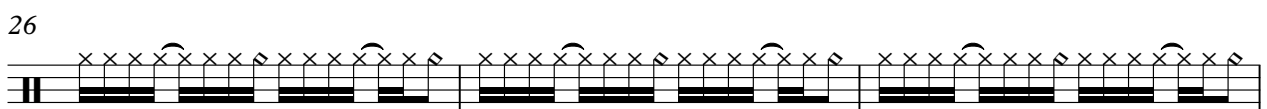
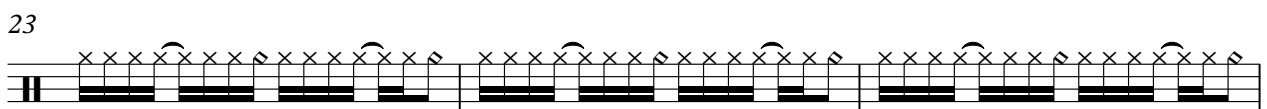
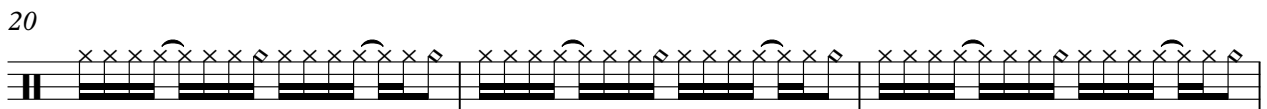
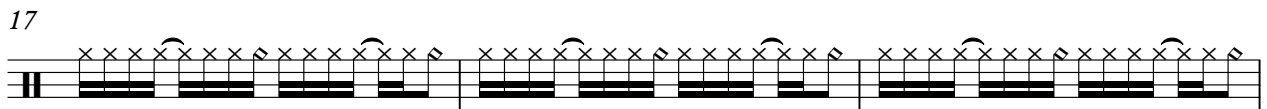
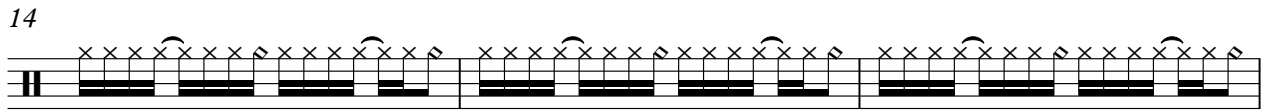
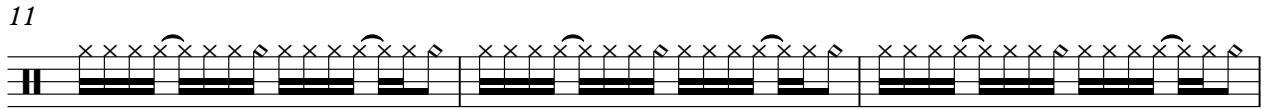
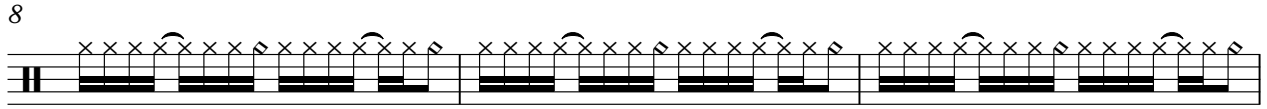
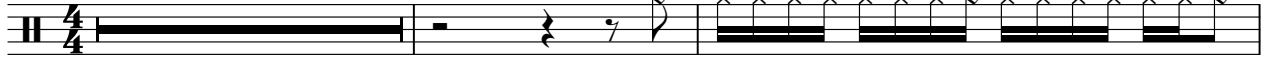

V.S.

2

#Hihat

35

38

41

44

47

50

53

56

59

62

65

68

71

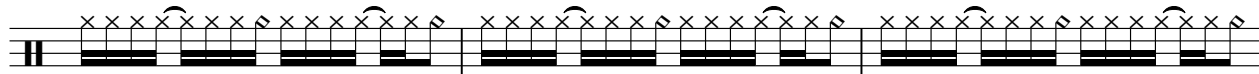

74

77

80

83

86

89

92

95

98

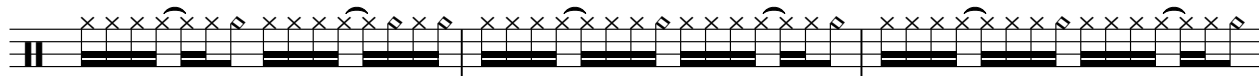

101

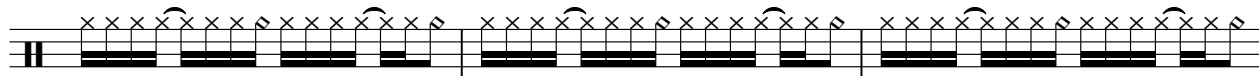

104

107

110

113

116

119

121

#Cymbals

Rene Froger - Thunder In My Heart

♩ = 128,000000

5 3 4

16 7 3 3 3

35 3 3 3

48 7 3 3 3

67 3 3 3

80 3 3 3 7

99 3 3 3

111 3 3 5

#Shaker

Rene Froger - Thunder In My Heart

♩ = 128,000000

**6**

9

12

15

18

21

24

27

30

33

V.S.

36

39

42

45

48

51

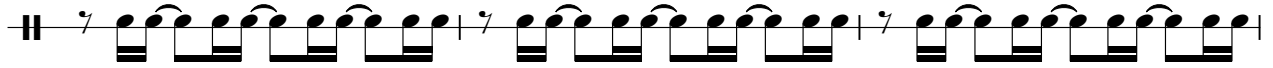

54

57

60

63

66

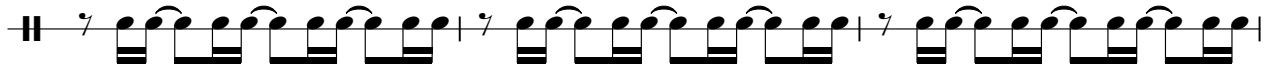

69

72

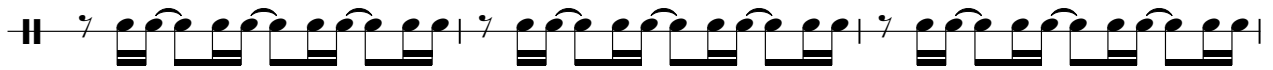

75

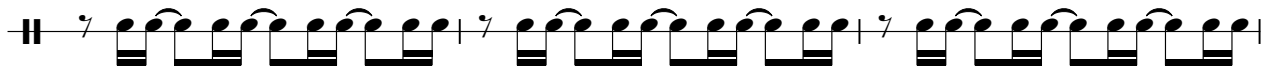

78

81

84

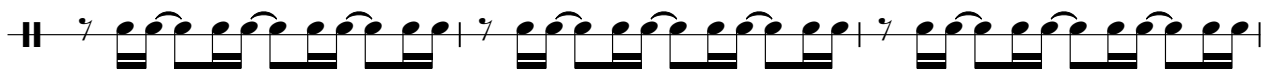

87

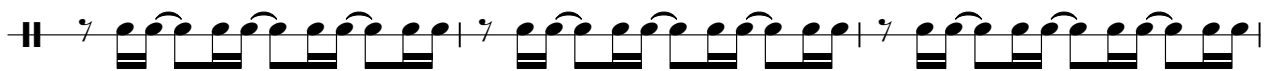

90

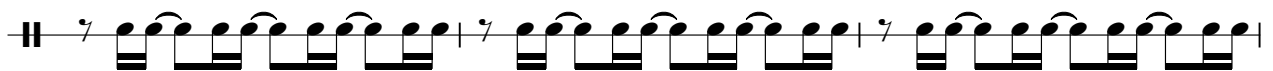

93

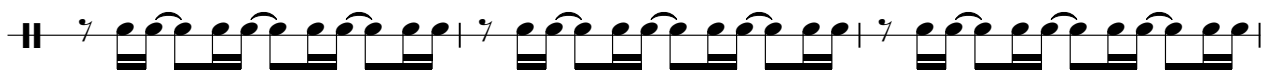

V.S.

96

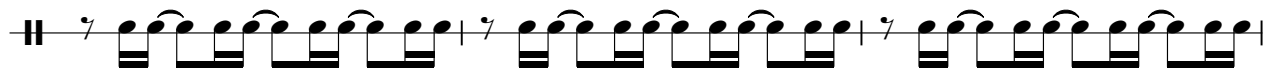

99

102

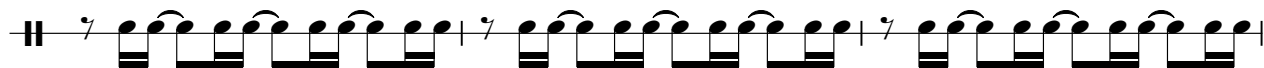

105

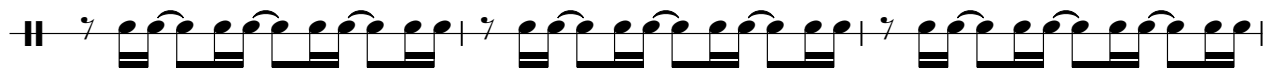

108

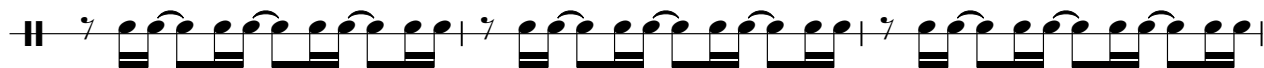

111

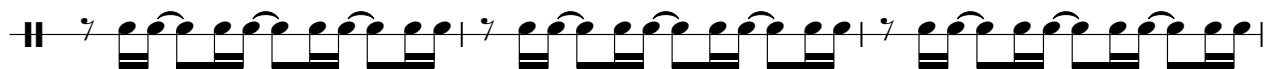

114

117

120

122

#Toms

Rene Froger - Thunder In My Heart

♩ = 128,000000

13 7 3

26 3 3 3

38 3 3

47 7 3 3

62 7 7

79 15 11 3

110 7

119 3 2

#Conga's

Rene Froger - Thunder In My Heart

♩ = 128,000000

6

10

14

18

22

26

30

34

38

42

V.S.

46

50

54

58

62

66

70

74

78

82

86

90

94

98

102

106

110

114

118

121

#Tmbourin

Rene Froger - Thunder In My Heart

♩ = 128,000000

6

9

11

13

8

23

28

30

32

34

36

V.S.

38

43

56

60

62

64

66

68

70

75

81

87

93

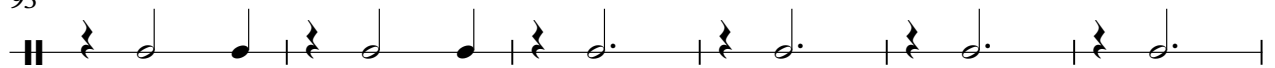

99

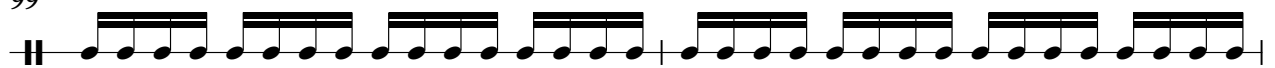

101

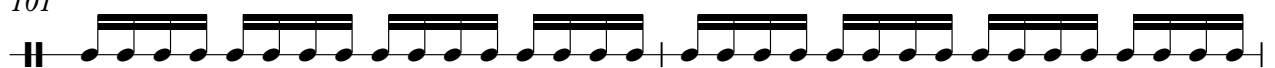

103

105

107

109

111

V.S.

113

115

117

119

121

#St.Strin

# Rene Froger - Thunder In My Heart

♩ = 128,000000

9

11

13

15

8

26

3

3

3

3

28

3

32

36

8

#St.Strin

47

54

58

60

64

68

79

81

83

85

#St.Strin

87

93

98

100

104

108

112

116

120

# Rene Froger - Thunder In My Heart

#Fing.Bas

♩ = 128,000000

5

9

12

15

19

22

26

30

33

36

V.S.

73

76

79

82

85

88

91

94

98

102

V.S.

105

108

112

115

118

121

Brass Sec

Rene Froger - Thunder In My Heart

♩ = 128,000000

13

18

28

36

41

46

51

59

Brass Sec

68

73

78

87

94

100

108

112

120

♩ = 128,000000

14

18

22

25

29

33

37

8

47

51

55

58

62

66

71

**16**

90

94

97

101

105

109

113

117

120

# Rene Froger - Thunder In My Heart

Brass Sec

♩ = 128,000000

5

10

12

15

20

25

31

36

59

64

70

82

85

99

104

110

115

120

#Velo Str

# Rene Froger - Thunder In My Heart

♩ = 128,000000

28

30

34

39

41

43

45

61

65

71

73

75

77

101

105

107

114

118

22

2

6

2

6

#St.Strin

# Rene Froger - Thunder In My Heart

♩ = 128,000000

5

10

15

12

31

38

43

49

55

62

69

V.S.

74

79

84

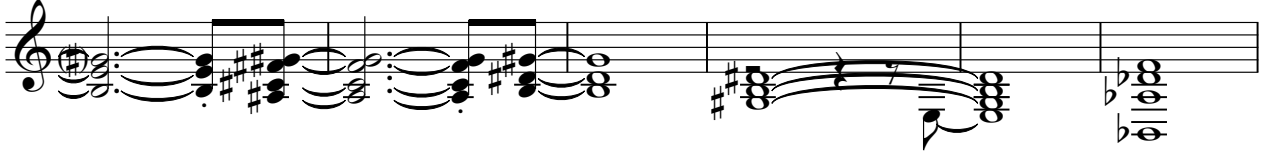

90

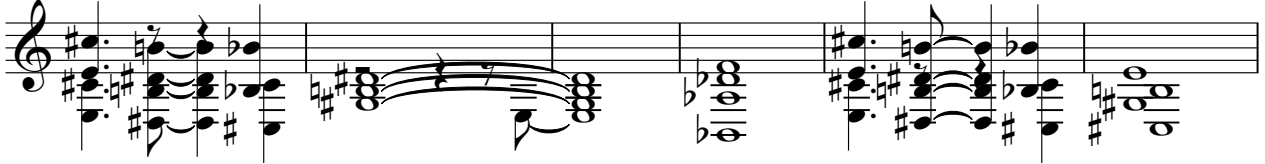

96

103

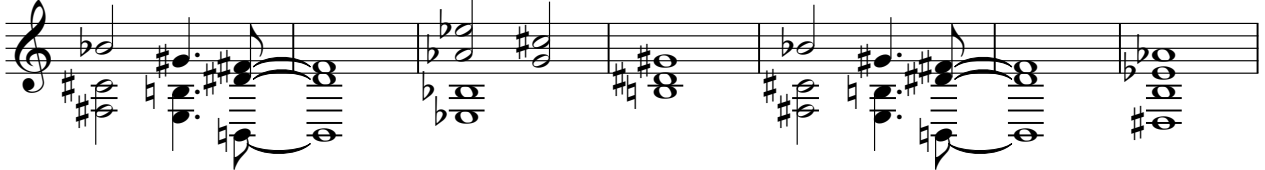

110

116

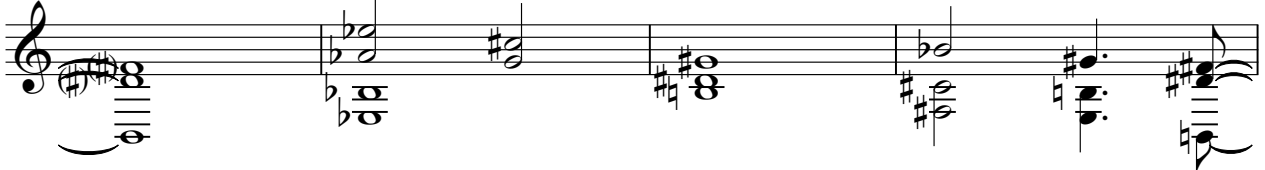

120

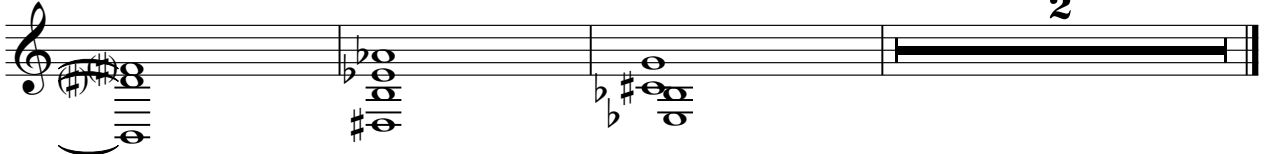

Dist. Gtr.

# Rene Froger - Thunder In My Heart

♩ = 128,000000

5

10

17

24

43

52

71

78

94

105

2

3

14

13

10

6

7

2

Dist.Gtr.

114

10

♩ = 128,000000

5

9

12

15

17

19

21

23

25

27

V.S.

29

31

33

35

37

40

43

46

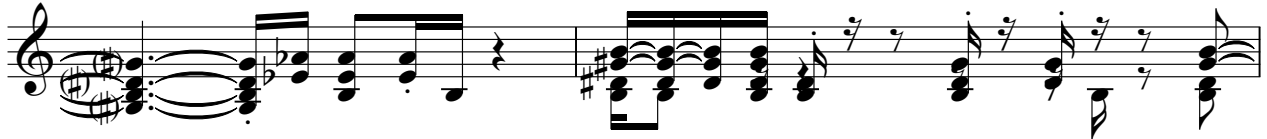

48

50

52

54

56

58

60

62

64

66

68

71

V.S.

74

77

80

83

86

88

90

92

94

96

98

100

102

104

106

108

111

113

115

117

119

121

♩ = 128,000000

5

10

18

24

43

51

71

76

82

90

2

#Glckench

94

29

♩ = 128,000000

5

10

15

12

31

37

43

3

12

59

63

67

73

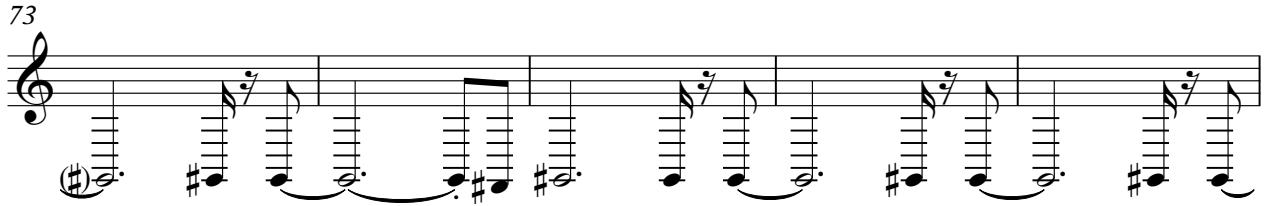

78

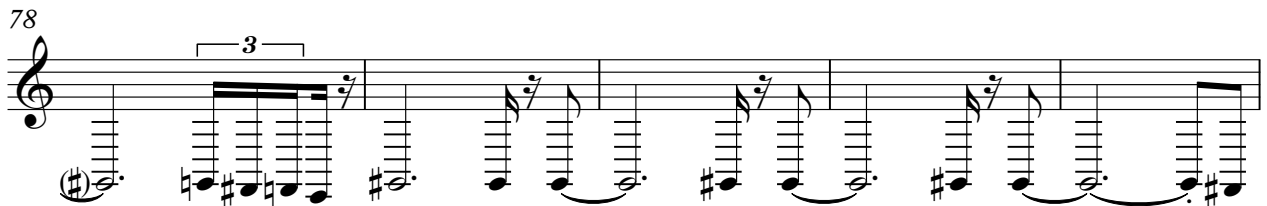

83

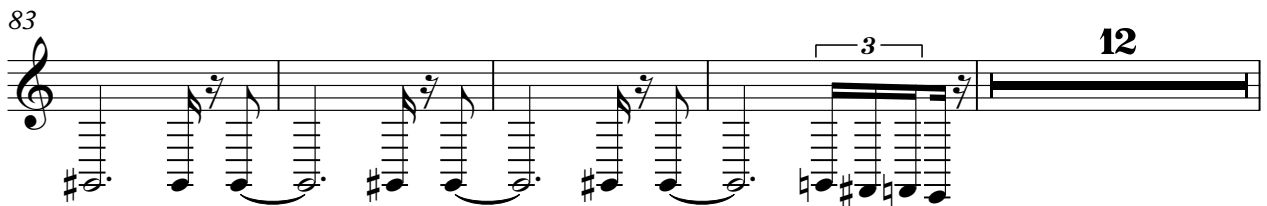

99

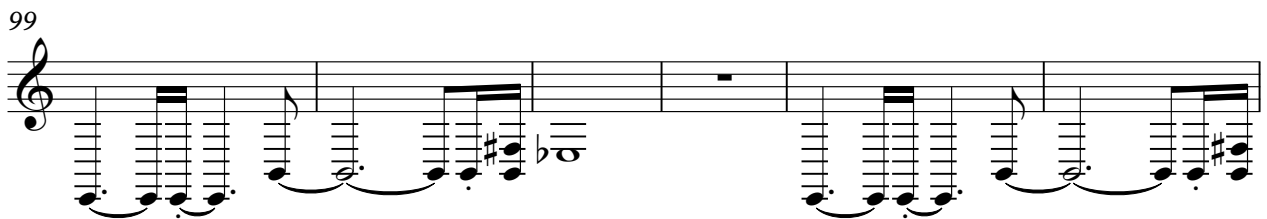

105

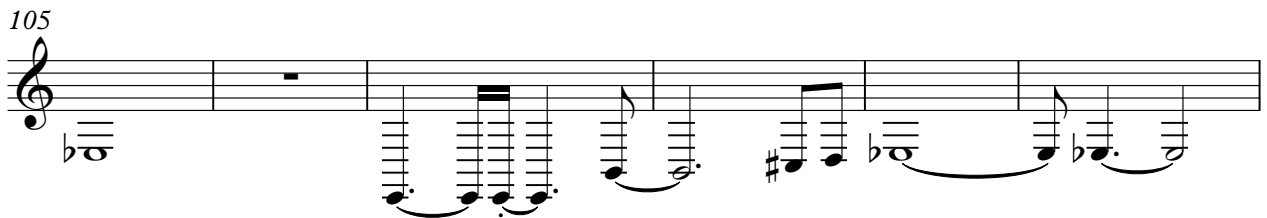

111

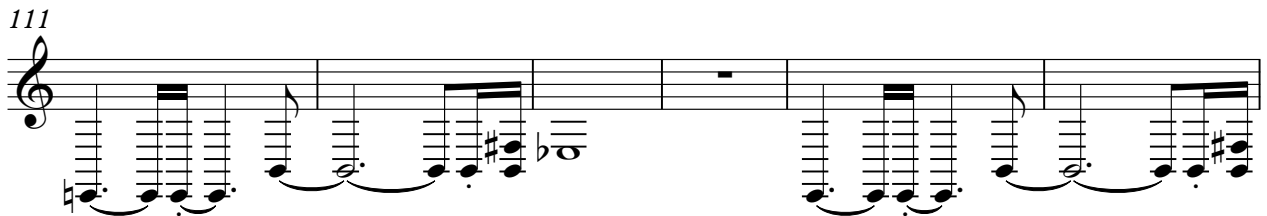

117

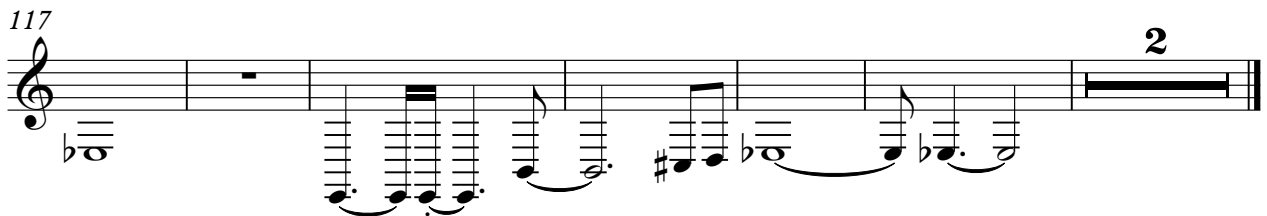

#Muted Gt

# Rene Froger - Thunder In My Heart

♩ = 128,000000

29 3

34 27

62 3

66 35

102 3

106 7

114 3

118 6

♩ = 128,000000

**22**

27

**10** **4**

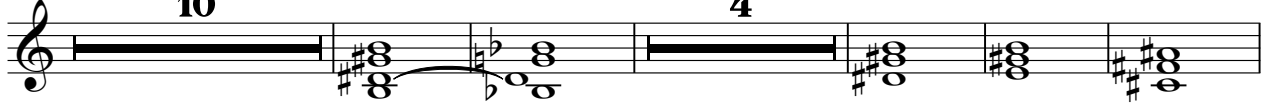

46

**8**

59

**10** **4**

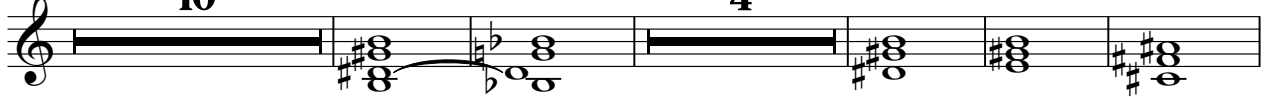

78

**4** **8**

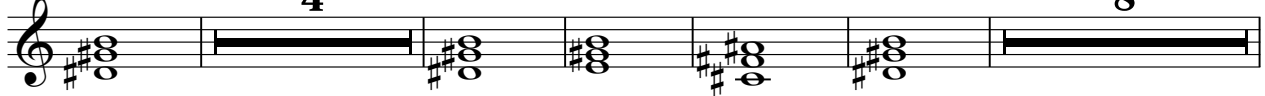

95

99

**10** **14**

#Orchestr

# Rene Froger - Thunder In My Heart

♪ = 128,000000

**2**

**118**

#Thunder

# Rene Froger - Thunder In My Heart

♩ = 128,000000

**2** **118**