

Rene Froger - Why Goodbye

♩ = 125,000000

MELODY

WHISTL/HRN

DRUMS

GLOCKENSPL

CLEAN GTR

DISTORTION

NYLON GTR

FINGERDBAS

CLAVINET

E.PIANO 2

SYN STR 1

SLOWSTRING

SLOWSTRING

CRYSTAL

♩ = 125,000000

VOICE OOHS

HELICOPTER

5

SYN STR 1

SLOWSTRING

HELICOPTER

||

8

CLAVINET

SYN STR 1

SLOWSTRING

HELICOPTER

||

WHISTL/HRN

CLAVINET

SYN STR 1

SLOWSTRING

SLOWSTRING

HELICOPTER

12

WHISTL/HRN

DRUMS

CLAVINET

SYN STR 1

SLOWSTRING

SLOWSTRING

HELICOPTER

A line of musical notation at the bottom of the page, likely representing guitar tabs. It includes a treble clef, a key signature of one flat, and a series of notes and rests.

14

WHISTL/HRN

DRUMS

GLOCKENSPL

SYN STR 1

SLOWSTRING

SLOWSTRING

15

WHISTL/HRN

DRUMS

GLOCKENSPL

NYLON GTR

SYN STR 1

SLOWSTRING

SLOWSTRING

16

DRUMS

GLOCKENSPL

NYLON GTR

FINGERDBAS

E.PIANO 2

SYN STR 1

SLOWSTRING

CRYSTAL

17

21

MELODY

DRUMS

FINGERDBAS

E.PIANO 2

SYN STR 1

23

MELODY

DRUMS

FINGERDBAS

E.PIANO 2

SYN STR 1

31

MELODY

DRUMS

FINGERDBAS

E.PIANO 2

SYN STR 1

SLOWSTRING

SLOWSTRING

33

MELODY

DRUMS

FINGERDBAS

E.PIANO 2

SYN STR 1

SLOWSTRING

SLOWSTRING

6 6

35

MELODY

DRUMS

FINGERDBAS

E.PIANO 2

SYN STR 1

SLOWSTRING

SLOWSTRING

39

MELODY

DRUMS

NYLON GTR

FINGERDBAS

E.PIANO 2

SYN STR 1

SLOWSTRING

SLOWSTRING

CRYSTAL

41

MELODY

DRUMS

CLEAN GTR

NYLON GTR

FINGERDBAS

E.PIANO 2

SYN STR 1

SLOWSTRING

SLOWSTRING

CRYSTAL

Detailed description of the musical score for page 16, measures 41-44. The score is arranged in a vertical stack of staves. The MELODY staff (treble clef) shows a triplet of eighth notes in measure 41, followed by a quarter note, an eighth note, and a quarter note in measure 42. The DRUMS staff (drum clef) shows a triplet of eighth notes in measure 41, followed by a quarter note, an eighth note, and a quarter note in measure 42. The CLEAN GTR staff (treble clef) shows a triplet of eighth notes in measure 41, followed by a quarter note, an eighth note, and a quarter note in measure 42. The NYLON GTR staff (treble clef) shows a triplet of eighth notes in measure 41, followed by a quarter note, an eighth note, and a quarter note in measure 42. The FINGERDBAS staff (bass clef) shows a triplet of eighth notes in measure 41, followed by a quarter note, an eighth note, and a quarter note in measure 42. The E.PIANO 2 staff (treble and bass clefs) shows a triplet of eighth notes in the right hand in measure 41, followed by a quarter note, an eighth note, and a quarter note in measure 42. The SYN STR 1 staff (treble clef) shows a triplet of eighth notes in measure 41, followed by a quarter note, an eighth note, and a quarter note in measure 42. The SLOWSTRING staff (treble clef) shows a triplet of eighth notes in measure 41, followed by a quarter note, an eighth note, and a quarter note in measure 42. The SLOWSTRING staff (treble clef) shows a triplet of eighth notes in measure 41, followed by a quarter note, an eighth note, and a quarter note in measure 42. The CRYSTAL staff (treble clef) shows a triplet of eighth notes in measure 41, followed by a quarter note, an eighth note, and a quarter note in measure 42.

42

MELODY

DRUMS

CLEAN GTR

NYLON GTR

FINGERDBAS

E.PIANO 2

SYN STR 1

SLOWSTRING

SLOWSTRING

CRYSTAL

44

MELODY

DRUMS

NYLON GTR

FINGERDBAS

E.PIANO 2

SYN STR 1

SLOWSTRING

SLOWSTRING

46

MELODY

DRUMS

NYLON GTR

FINGERDBAS

E.PIANO 2

SYN STR 1

SLOWSTRING

SLOWSTRING

CRYSTAL

48

MELODY

DRUMS

NYLON GTR

FINGERDBAS

E.PIANO 2

SYN STR 1

SLOWSTRING

SLOWSTRING

CRYSTAL

50

MELODY

DRUMS

NYLON GTR

FINGERDBAS

E.PIANO 2

SYN STR 1

SLOWSTRING

SLOWSTRING

CRYSTAL

51

MELODY

DRUMS

NYLON GTR

FINGERDBAS

E.PIANO 2

SYN STR 1

SLOWSTRING

SLOWSTRING

CRYSTAL

52

MELODY

DRUMS

NYLON GTR

FINGERDBAS

E.PIANO 2

SYN STR 1

SLOWSTRING

SLOWSTRING

CRYSTAL

54

MELODY

DRUMS

NYLON GTR

FINGERDBAS

E.PIANO 2

SYN STR 1

SLOWSTRING

SLOWSTRING

CRYSTAL

56

MELODY

DRUMS

NYLON GTR

FINGERDBAS

E.PIANO 2

SYN STR 1

SLOWSTRING

SLOWSTRING

57

MELODY

DRUMS

CLEAN GTR

NYLON GTR

FINGERDBAS

E.PIANO 2

SYN STR 1

SLOWSTRING

SLOWSTRING

58

MELODY

DRUMS

CLEAN GTR

NYLON GTR

FINGERDBAS

E.PIANO 2

SYN STR 1

SLOWSTRING

SLOWSTRING

CRYSTAL

60

MELODY

DRUMS

CLEAN GTR

NYLON GTR

FINGERDBAS

E.PIANO 2

SYN STR 1

SLOWSTRING

SLOWSTRING

CRYSTAL

61

MELODY

DRUMS

CLEAN GTR

NYLON GTR

FINGERDBAS

E.PIANO 2

SYN STR 1

SLOWSTRING

SLOWSTRING

CRYSTAL

62

MELODY

DRUMS

CLEAN GTR

NYLON GTR

FINGERDBAS

E.PIANO 2

SYN STR 1

SLOWSTRING

SLOWSTRING

CRYSTAL

64

MELODY

DRUMS

NYLON GTR

FINGERDBAS

E.PIANO 2

SYN STR 1

SLOWSTRING

CRYSTAL

66

MELODY

DRUMS

NYLON GTR

FINGERDBAS

E.PIANO 2

SYN STR 1

SLOWSTRING

CRYSTAL

67

MELODY

DRUMS

NYLON GTR

FINGERDBAS

E.PIANO 2

SYN STR 1

SLOWSTRING

SLOWSTRING

CRYSTAL

VOICE OOHS

69

MELODY

DRUMS

NYLON GTR

FINGERDBAS

E.PIANO 2

SYN STR 1

SLOWSTRING

SLOWSTRING

CRYSTAL

VOICE OOHs

70

MELODY

DRUMS

NYLON GTR

FINGERDBAS

E.PIANO 2

SYN STR 1

SLOWSTRING

SLOWSTRING

CRYSTAL

VOICE OOHS

71

MELODY

DRUMS

DISTORTION
TAB

NYLON GTR

FINGERDBAS

E.PIANO 2

SYN STR 1

SLOWSTRING

SLOWSTRING

CRYSTAL

VOICE OOHs

72

MELODY

DRUMS

DISTORTION

NYLON GTR

FINGERDBAS

E.PIANO 2

SYN STR 1

SLOWSTRING

SLOWSTRING

VOICE OOHs

73

MELODY

DRUMS

DISTORTION
TAB
4 1

NYLON GTR

FINGERDBAS

E.PIANO 2

SYN STR 1

SLOWSTRING

SLOWSTRING

CRYSTAL

VOICE OOHs

74

MELODY

DRUMS

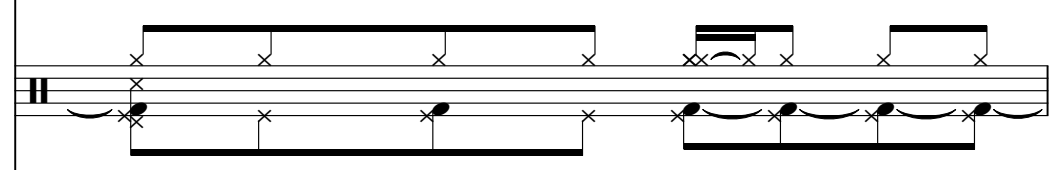

DISTORTION

T
A
B

1

NYLON GTR

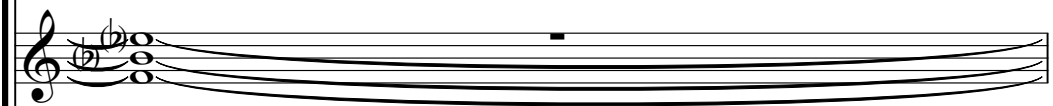

FINGERDBAS

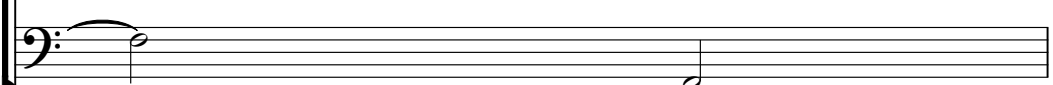

E.PIANO 2

SYN STR 1

SLOWSTRING

SLOWSTRING

75

MELODY

DRUMS

DISTORTION

NYLON GTR

FINGERDBAS

E.PIANO 2

SYN STR 1

SLOWSTRING

SLOWSTRING

CRYSTAL

76

MELODY

DRUMS

CLEAN GTR

DISTORTION

NYLON GTR

FINGERDBAS

E.PIANO 2

SYN STR 1

SLOWSTRING

SLOWSTRING

CRYSTAL

78

MELODY

DRUMS

CLEAN GTR

DISTORTION

NYLON GTR

FINGERDBAS

E.PIANO 2

SYN STR 1

SLOWSTRING

SLOWSTRING

CRYSTAL

80

MELODY

DRUMS

DISTORTION

TAB

3	1	1
---	---	---

NYLON GTR

FINGERDBAS

E.PIANO 2

SYN STR 1

SLOWSTRING

SLOWSTRING

82

MELODY

DRUMS

DISTORTION

NYLON GTR

FINGERDBAS

E.PIANO 2

SYN STR 1

SLOWSTRING

SLOWSTRING

CRYSTAL

84

MELODY

DRUMS

NYLON GTR

FINGERDBAS

E.PIANO 2

SYN STR 1

SLOWSTRING

SLOWSTRING

CRYSTAL

Detailed description of the musical score: The score is for measures 84 and 85. MELODY is in treble clef with a key signature of one flat. DRUMS uses a standard drum set notation with 'x' marks for cymbals and stems for other drums. NYLON GTR is in treble clef with a key signature of one flat, featuring a mix of eighth and sixteenth notes. FINGERDBAS is in bass clef with a key signature of one flat, playing a simple bass line. E.PIANO 2 consists of two staves (treble and bass clefs) with a key signature of one flat, playing chords and arpeggios. SYN STR 1 is in treble clef with a key signature of one flat, playing sustained chords. SLOWSTRING consists of two staves (treble and bass clefs) with a key signature of one flat, playing sustained chords with a '3' indicating a triplet. CRYSTAL is in treble clef with a key signature of one flat, playing sustained chords with a '3' indicating a triplet.

86

MELODY

DRUMS

NYLON GTR

FINGERDBAS

E.PIANO 2

SYN STR 1

SLOWSTRING

SLOWSTRING

CRYSTAL

87

MELODY

DRUMS

NYLON GTR

FINGERDBAS

E.PIANO 2

SYN STR 1

SLOWSTRING

SLOWSTRING

CRYSTAL

89

MELODY

DRUMS

NYLON GTR

FINGERDBAS

E.PIANO 2

SYN STR 1

SLOWSTRING

SLOWSTRING

Detailed description of the musical score: The score is for measures 89, 90, and 91.

90

MELODY

DRUMS

NYLON GTR

FINGERDBAS

E.PIANO 2

SYN STR 1

SLOWSTRING

SLOWSTRING

CRYSTAL

91

MELODY

DRUMS

DISTORTION

NYLON GTR

FINGERDBAS

E.PIANO 2

SYN STR 1

SLOWSTRING

SLOWSTRING

VOICE OOHHS

93

MELODY

DRUMS

DISTORTION

NYLON GTR

FINGERDBAS

E.PIANO 2

SYN STR 1

SLOWSTRING

VOICE OOHs

95

MELODY

DRUMS

DISTORTION

NYLON GTR

FINGERDBAS

E.PIANO 2

SYN STR 1

SLOWSTRING

VOICE OOHs

97

MELODY

DRUMS

DISTORTION

NYLON GTR

FINGERDBAS

E.PIANO 2

SYN STR 1

SLOWSTRING

98

MELODY

DRUMS

DISTORTION

NYLON GTR

FINGERDBAS

E.PIANO 2

SYN STR 1

SLOWSTRING

99

MELODY

DRUMS

DISTORTION

NYLON GTR

FINGERDBAS

E.PIANO 2

SYN STR 1

SLOWSTRING

CRYSTAL

101

MELODY

DRUMS

DISTORTION

NYLON GTR

FINGERDBAS

E.PIANO 2

SYN STR 1

SLOWSTRING

CRYSTAL

103

MELODY

DRUMS

DISTORTION

NYLON GTR

FINGERDBAS

E.PIANO 2

SYN STR 1

SLOWSTRING

105

MELODY

DRUMS

DISTORTION

NYLON GTR

FINGERDBAS

E.PIANO 2

SYN STR 1

SLOWSTRING

106

MELODY

WHISTL/HRN

DRUMS

DISTORTION

NYLON GTR

FINGERDBAS

E.PIANO 2

SYN STR 1

SLOWSTRING

SLOWSTRING

CRYSTAL

108

MELODY

DRUMS

CLEAN GTR

DISTORTION

NYLON GTR

FINGERDBAS

E.PIANO 2

SYN STR 1

SLOWSTRING

SLOWSTRING

CRYSTAL

110

MELODY

DRUMS

CLEAN GTR

DISTORTION

NYLON GTR

FINGERDBAS

E.PIANO 2

SYN STR 1

SLOWSTRING

SLOWSTRING

CRYSTAL

112

MELODY

DRUMS

DISTORTION

NYLON GTR

FINGERDBAS

E.PIANO 2

SYN STR 1

SLOWSTRING

SLOWSTRING

114

MELODY

DRUMS

DISTORTION

NYLON GTR

FINGERDBAS

E.PIANO 2

SYN STR 1

SLOWSTRING

SLOWSTRING

CRYSTAL

116

MELODY

DRUMS

DISTORTION

NYLON GTR

FINGERDBAS

E.PIANO 2

SYN STR 1

SLOWSTRING

SLOWSTRING

CRYSTAL

TAB

B 1 2 4 0

118

MELODY

WHISTL/HRN

DRUMS

DISTORTION

NYLON GTR

FINGERDBAS

E.PIANO 2

SYN STR 1

SLOWSTRING

SLOWSTRING

CRYSTAL

120

MELODY

WHISTL/HRN

DRUMS

DISTORTION

NYLON GTR

FINGERDBAS

E.PIANO 2

SYN STR 1

SLOWSTRING

SLOWSTRING

CRYSTAL

122

MELODY

DRUMS

DISTORTION

NYLON GTR

FINGERDBAS

E.PIANO 2

SYN STR 1

SLOWSTRING

SLOWSTRING

VOICE OOHs

124

MELODY

DRUMS

DISTORTION
TAB 1

NYLON GTR

FINGERDBAS

E.PIANO 2

SYN STR 1

SLOWSTRING

VOICE OOHS

125

MELODY

DRUMS

DISTORTION

NYLON GTR

FINGERDBAS

E.PIANO 2

SYN STR 1

SLOWSTRING

VOICE OOHs

127

MELODY

DRUMS

NYLON GTR

FINGERDBAS

E.PIANO 2

SYN STR 1

SLOWSTRING

SLOWSTRING

VOICE OOHs

130

DRUMS

NYLON GTR

FINGERDBAS

E.PIANO 2

SYN STR 1

SLOWSTRING

SLOWSTRING

CRYSTAL

132

WHISTL/HRN

DRUMS

NYLON GTR

FINGERDBAS

E.PIANO 2

SYN STR 1

SLOWSTRING

SLOWSTRING

CRYSTAL

134

WHISTL/HRN

DRUMS

NYLON GTR

FINGERDBAS

E.PIANO 2

SYN STR 1

SLOWSTRING

SLOWSTRING

CRYSTAL

136

WHISTL/HRN

DRUMS

GLOCKENSPL

NYLON GTR

FINGERDBAS

E.PIANO 2

SYN STR 1

SLOWSTRING

SLOWSTRING

137

WHISTL/HRN

DRUMS

GLOCKENSPL

NYLON GTR

FINGERDBAS

E.PIANO 2

SYN STR 1

SLOWSTRING

SLOWSTRING

138

GLOCKENSPL

NYLON GTR

FINGERDBAS

E.PIANO 2

SYN STR 1

SLOWSTRING

SLOWSTRING

Rene Froger - Why Goodbye

MELODY

♩ = 125,000000

18

23

28

33

37

42

46

51

57

60

105

110

114

119

124

127

WHISTL/HRN

Rene Froger - Why Goodbye

♩ = 125,000000

8

14

91 11

119

10 3

134

3 4

Rene Froger - Why Goodbye

DRUMS

♩ = 125,000000

10

V.S.

DRUMS

54

57

60

63

66

69

72

75

78

81

DRUMS

84

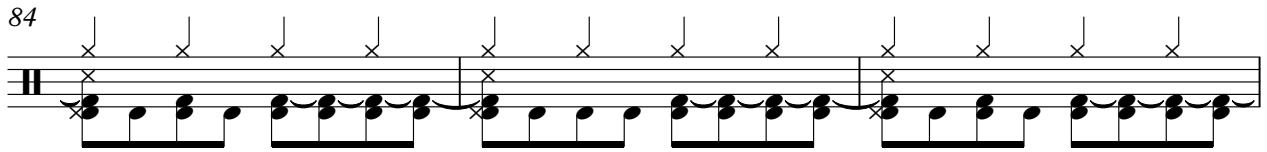

87

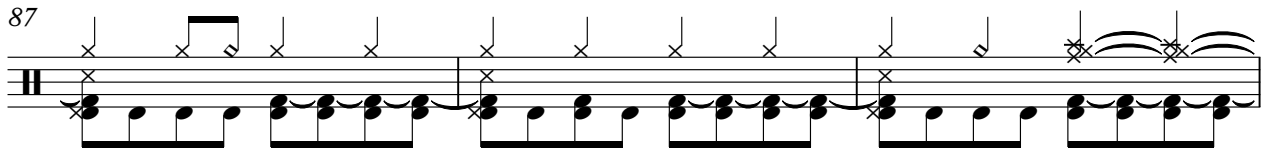

90

93

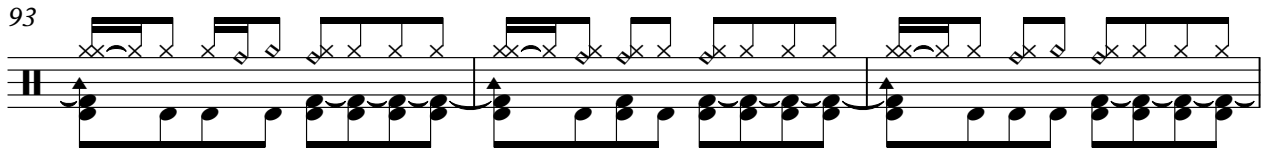

96

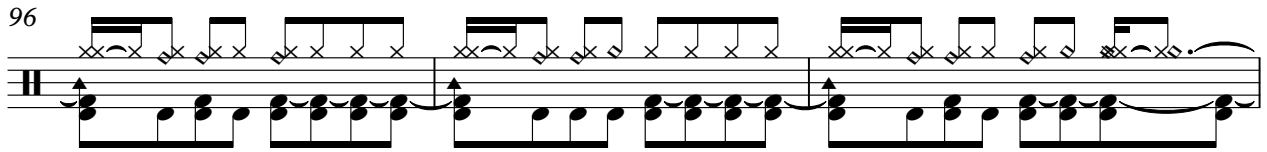

99

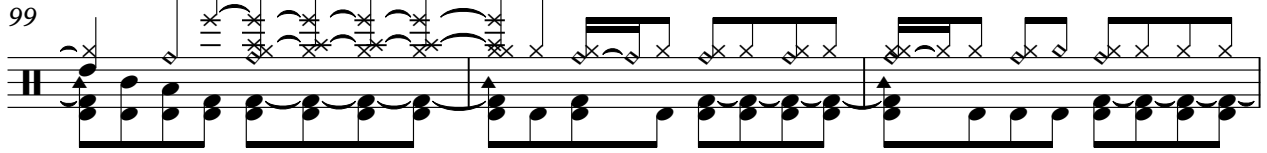

102

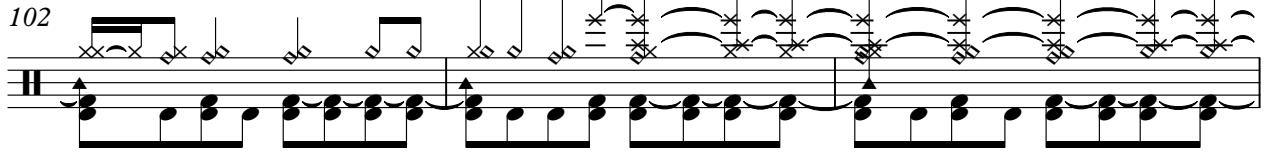

105

108

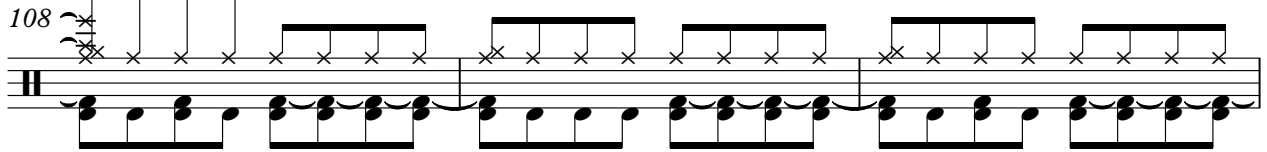

111

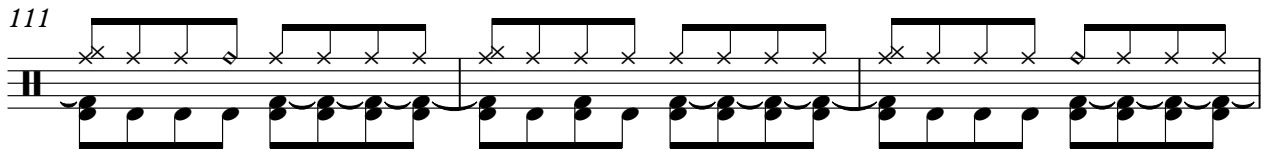

V.S.

DRUMS

114

117

120

123

127

132

136

137

♩ = 125,000000

12

15

16

119

137

138

Detailed description of the musical score: The score is written for a single melodic line in 4/4 time. The tempo is marked as 125,000000. The key signature has one flat (B-flat). The piece is divided into measures 12 through 24. Measure 12 starts with a whole rest, followed by a triplet of eighth notes in measure 14. Measures 15 and 16 are filled with intricate sixteenth-note patterns, including sextuplets and triplets. Measure 17 begins with a whole rest, followed by triplet patterns in measures 18 and 19. Measures 20 and 21 continue with complex sixteenth-note and triplet passages. Measure 22 features a triplet of eighth notes. Measure 23 starts with a triplet of eighth notes, and measure 24 ends with a whole rest.

♩ = 125,000000

39

44

13

61

13

77

29

109

30

Rene Froger - Why Goodbye

DISTORTION

♩ = 125,000000

69

75

Measure 75: A sequence of notes on the B string. The notes are: B1 (fret 1), G2 (fret 6), G2 (fret 6), G2 (fret 6), B1 (fret 1), B1 (fret 1), B1 (fret 1), D3 (fret 3), D3 (fret 3), B1 (fret 1), B1 (fret 1), B1 (fret 1).

83

7

96

Measure 96: A sequence of notes on the B string. The notes are: B1 (fret 1), B1 (fret 1), B1 (fret 1), B1 (fret 1), G2 (fret 6), G2 (fret 6), D3 (fret 3), D3 (fret 3), D3 (fret 3), D3 (fret 3), B1 (fret 1).

104

Measure 104: A sequence of notes on the B string. The notes are: B1 (fret 1), B1 (fret 1), D3 (fret 3), D3 (fret 3), D3 (fret 3), B1 (fret 1), B1 (fret 1), B1 (fret 1), D3 (fret 3), D3 (fret 3), D3 (fret 3), B5 (fret 5).

112

Measure 112: A sequence of notes on the B string. The notes are: B5 (fret 5), D3 (fret 3), D3 (fret 3), D3 (fret 3), D3 (fret 3), B1 (fret 1), B1 (fret 1), D2 (fret 2), D4 (fret 4), D0 (fret 0), D0 (fret 0), B3 (fret 3).

119

Measure 119: A sequence of notes on the B string. The notes are: B3 (fret 3), B1 (fret 1), B1 (fret 1), D3 (fret 3), D3 (fret 3), B1 (fret 1), B1 (fret 1), D2 (fret 2), D2 (fret 2), B1 (fret 1).

124

15

NYLON GTR

Rene Froger - Why Goodbye

♩ = 125,000000

13

18

18

40

43

46

49

52

55

59

64

V.S.

69

72

75

78

81

85

88

91

94

97

100

103

106

109

112

116

119

122

125

130

V.S.

136

♩ = 125,000000

14

22

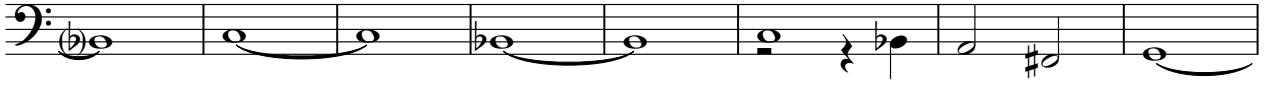

30

39

45

51

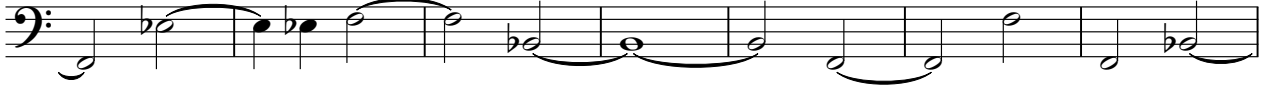

58

64

70

75

V.S.

CLAVINET

Rene Froger - Why Goodbye

♩ = 125,000000

6

6

10

3

12

128

3

128

♩ = 125,000000

14

20

24

28

32

36

40

44

48

52

56

59

63

67

71

74

79

83

88

92

95

98

101

104

108

113

118

122

126

132

136

SYN STR 1

Rene Froger - Why Goodbye

♩ = 125,000000

10

17

26

34

41

48

55

62

69

V.S.

SYN STR 1

76

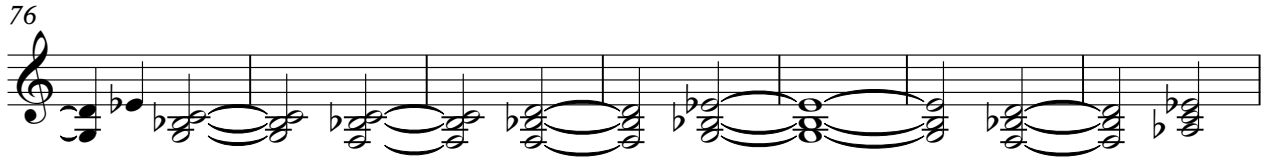

83

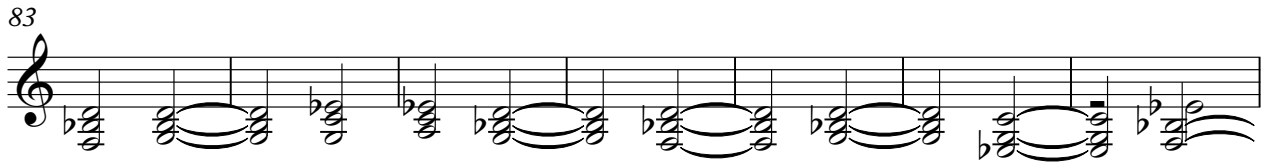

90

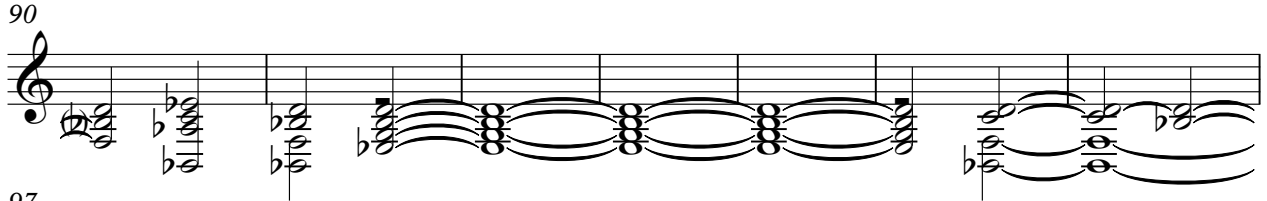

97

103

109

116

123

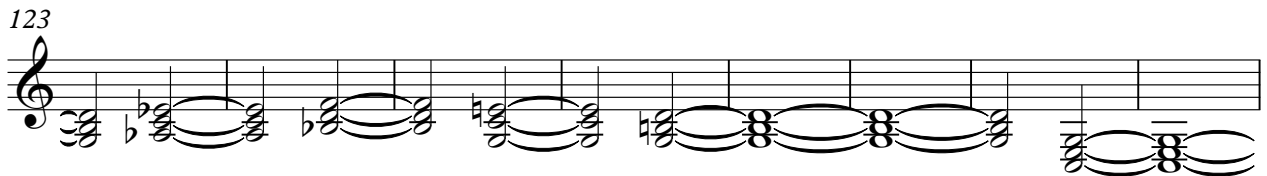

131

136

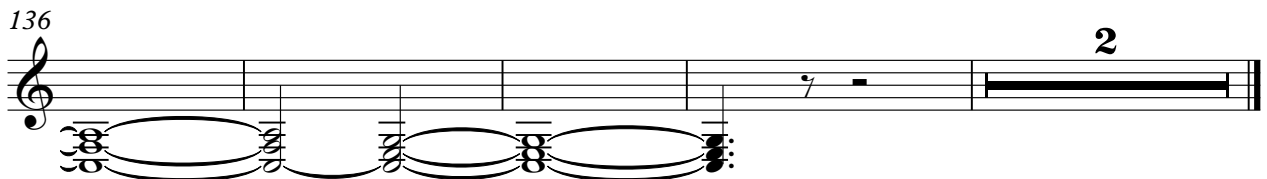

SLOWSTRING

Rene Froger - Why Goodbye

♩ = 125,000000

2

8

12

19

10

35

41

46

3

50

3

54

57

V.S.

SLOWSTRING

62

3

69

74

80

3

85

90

15

109

114

3

118

3

123

6

3

SLOWSTRING

3

134

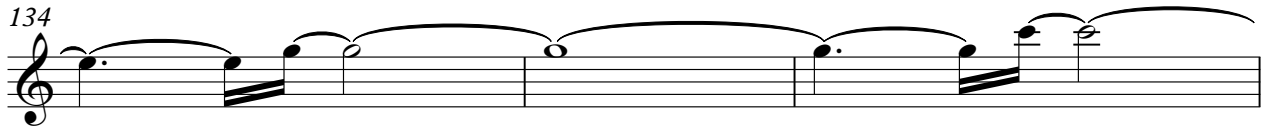

137

SLOWSTRING

Rene Froger - Why Goodbye

♩ = 125,000000

8

13

15

34

40

45

50

55

61

69

73

3

3

3

V.S.

2

74

75

80

85

90

96

103

110

114

119

SLOW STRING

125

SLOW STRING

3

133

2

CRYSTAL

Rene Froger - Why Goodbye

♩ = 125,000000

14

19

2

3

2

2

82

CRYSTAL

88

100

107

114

120

133

VOICE OOHS

Rene Froger - Why Goodbye

♩ = 125,000000

66

72

19

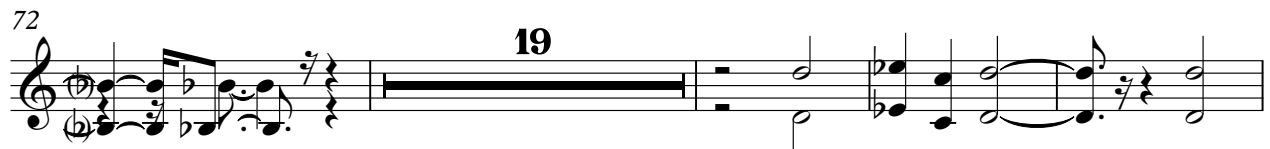

95

25

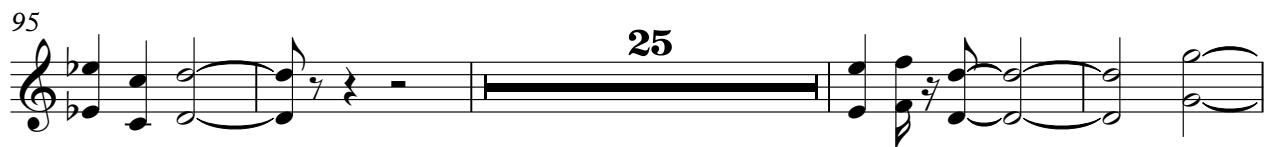

124

14

HELICOPTER

Rene Froger - Why Goodbye

♩ = 125,000000

11
