

Rene Froger - Wild Rhythm

♩ = 126,000130

DRUMS

MARIMBA

+FUNK GTR

MUTED GTR

DISTORTION

DISTORTION

MELODY

A.PIANO 3

ORGAN 2

SYN BASS 1

BRASS 1

SYN STR 1

DRUMS

5

DRUMS

DRUMS

7

DRUMS

MUTED GTR

DISTORTION

SYN BASS 1

DRUMS

9

DRUMS

MUTED GTR

DISTORTION

SYN BASS 1

DRUMS

11

DRUMS

MUTED GTR

DISTORTION

SYN BASS 1

DRUMS

12

DRUMS

MUTED GTR

DISTORTION

SYN BASS 1

DRUMS

14

DRUMS

MUTED GTR

DISTORTION

MELODY

SYN BASS 1

DRUMS

16

18

20

DRUMS

+FUNK GTR

MELODY

A.PIANO 3

SYN BASS 1

DRUMS

22

DRUMS

+FUNK GTR

MELODY

A.PIANO 3

SYN BASS 1

DRUMS

24

26

28

DRUMS

+FUNK GTR

MELODY

A.PIANO 3

SYN BASS 1

DRUMS

30

DRUMS

+FUNK GTR

DISTORTION

MELODY

A.PIANO 3

SYN BASS 1

DRUMS

32

DRUMS

+FUNK GTR

DISTORTION

MELODY

A.PIANO 3

SYN BASS 1

DRUMS

34

DRUMS

+FUNK GTR

MELODY

A.PIANO 3

SYN BASS 1

DRUMS

35

DRUMS

+FUNK GTR

DISTORTION

MELODY

A.PIANO 3

SYN BASS 1

DRUMS

36

DRUMS

+FUNK GTR

DISTORTION

MELODY

A.PIANO 3

SYN BASS 1

DRUMS

38

40

42

DRUMS

+FUNK GTR

MELODY

A.PIANO 3

SYN BASS 1

DRUMS

44

DRUMS

+FUNK GTR

MELODY

A.PIANO 3

SYN BASS 1

DRUMS

46

DRUMS

+FUNK GTR

MELODY

A.PIANO 3

SYN BASS 1

DRUMS

This section contains the musical notation for measures 46 and 47. It features six staves: DRUMS (top), +FUNK GTR, MELODY, A.PIANO 3, SYN BASS 1, and DRUMS (bottom). The top and bottom DRUMS staves show a complex rhythmic pattern with various drum sounds. The +FUNK GTR staff has a rhythmic pattern with some chords. The MELODY staff has a bass line with some notes. The A.PIANO 3 staff has a few chords. The SYN BASS 1 staff has a bass line with some notes.

48

DRUMS

+FUNK GTR

DISTORTION

MELODY

A.PIANO 3

SYN BASS 1

DRUMS

This section contains the musical notation for measures 48 and 49. It features six staves: DRUMS (top), +FUNK GTR, DISTORTION, MELODY, A.PIANO 3, SYN BASS 1, and DRUMS (bottom). The top and bottom DRUMS staves show a complex rhythmic pattern with various drum sounds. The +FUNK GTR staff has a rhythmic pattern with some chords. The DISTORTION staff has a bass line with some notes. The MELODY staff has a bass line with some notes. The A.PIANO 3 staff has a few chords. The SYN BASS 1 staff has a bass line with some notes.

50

DRUMS

+FUNK GTR

DISTORTION

MELODY

A.PIANO 3

SYN BASS 1

DRUMS

52

DRUMS

+FUNK GTR

MELODY

A.PIANO 3

SYN BASS 1

DRUMS

53

DRUMS

+FUNK GTR

DISTORTION

MELODY

A.PIANO 3

SYN BASS 1

DRUMS

54

DRUMS

+FUNK GTR

DISTORTION

MELODY

A.PIANO 3

SYN BASS 1

DRUMS

56

DRUMS

+FUNK GTR

MELODY

A.PIANO 3

SYN BASS 1

DRUMS

This section of the score covers measures 56 and 57. It features six staves: DRUMS (top), +FUNK GTR, MELODY, A.PIANO 3, SYN BASS 1, and DRUMS (bottom). The top DRUMS staff shows a complex rhythmic pattern with various drum sounds. The +FUNK GTR staff has a rhythmic pattern with slurs. The MELODY staff is mostly empty. The A.PIANO 3 staff has a melodic line with slurs. The SYN BASS 1 staff has a simple bass line. The bottom DRUMS staff shows a different rhythmic pattern. A double bar line is present between the two systems.

57

DRUMS

+FUNK GTR

DISTORTION

MELODY

A.PIANO 3

SYN BASS 1

DRUMS

This section of the score covers measures 57 through 60. It features six staves: DRUMS (top), +FUNK GTR, DISTORTION, MELODY, A.PIANO 3, SYN BASS 1, and DRUMS (bottom). The top DRUMS staff continues the rhythmic pattern from the previous system. The +FUNK GTR staff has a rhythmic pattern with slurs. The DISTORTION staff has a melodic line with slurs. The MELODY staff is mostly empty. The A.PIANO 3 staff has a melodic line with slurs. The SYN BASS 1 staff has a simple bass line. The bottom DRUMS staff shows a different rhythmic pattern.

58

DRUMS

+FUNK GTR

DISTORTION

MELODY

A.PIANO 3

SYN BASS 1

DRUMS

60

DRUMS

+FUNK GTR

MELODY

A.PIANO 3

SYN BASS 1

DRUMS

61

DRUMS

+FUNK GTR

DISTORTION

MELODY

A.PIANO 3

SYN BASS 1

DRUMS

62

DRUMS

+FUNK GTR

DISTORTION

MELODY

A.PIANO 3

SYN BASS 1

DRUMS

64

DRUMS

+FUNK GTR

MELODY

A.PIANO 3

SYN BASS 1

DRUMS

65

DRUMS

+FUNK GTR

MELODY

A.PIANO 3

SYN BASS 1

SYN STR 1

DRUMS

66

67

68

69

70

71

72

73

74

DRUMS

+FUNK GTR

SYN BASS 1

SYN STR 1

DRUMS

75

DRUMS

+FUNK GTR

A.PIANO 3

ORGAN 2

SYN BASS 1

SYN STR 1

DRUMS

76

77

78

DRUMS

+FUNK GTR

A.PIANO 3

ORGAN 2

SYN BASS 1

SYN STR 1

DRUMS

79

DRUMS

+FUNK GTR

A.PIANO 3

ORGAN 2

SYN BASS 1

SYN STR 1

DRUMS

80

81

82

DRUMS

+FUNK GTR

A.PIANO 3

ORGAN 2

SYN BASS 1

SYN STR 1

DRUMS

83

DRUMS

MELODY

DRUMS

85

DRUMS

MELODY

DRUMS

87

DRUMS

MELODY

DRUMS

89

DRUMS

DISTORTION

MELODY

SYN STR 1

DRUMS

91

DRUMS

+FUNK GTR

DISTORTION

MELODY

A.PIANO 3

SYN BASS 1

DRUMS

93

DRUMS

+FUNK GTR

MELODY

A.PIANO 3

SYN BASS 1

DRUMS

94

DRUMS

+FUNK GTR

DISTORTION

MELODY

A.PIANO 3

SYN BASS 1

DRUMS

95

DRUMS

+FUNK GTR

DISTORTION

MELODY

A.PIANO 3

SYN BASS 1

DRUMS

97

DRUMS

+FUNK GTR

MELODY

A.PIANO 3

SYN BASS 1

DRUMS

98

DRUMS

+FUNK GTR

DISTORTION

MELODY

A.PIANO 3

SYN BASS 1

DRUMS

99

DRUMS

+FUNK GTR

DISTORTION

MELODY

A.PIANO 3

SYN BASS 1

BRASS 1

DRUMS

100

DRUMS

+FUNK GTR

MELODY

A.PIANO 3

SYN BASS 1

BRASS 1

DRUMS

102

DRUMS

+FUNK GTR

DISTORTION

A.PIANO 3

SYN BASS 1

BRASS 1

DRUMS

103

DRUMS

+FUNK GTR

DISTORTION

MELODY

A.PIANO 3

SYN BASS 1

BRASS 1

DRUMS

104

DRUMS

+FUNK GTR

MELODY

A.PIANO 3

SYN BASS 1

BRASS 1

DRUMS

106

DRUMS

+FUNK GTR

DISTORTION

MELODY

A.PIANO 3

SYN BASS 1

DRUMS

107

108

DRUMS

+FUNK GTR

MELODY

A.PIANO 3

SYN BASS 1

BRASS 1

DRUMS

110

DRUMS

+FUNK GTR

MELODY

A.PIANO 3

SYN BASS 1

DRUMS

Rene Froger - Wild Rhythm

DRUMS

♩ = 126,000130

2

5

7

9

11

13

15

17

19

21

V.S.

DRUMS

23

25

27

29

31

33

35

37

39

41

DRUMS

43

45

47

49

51

53

55

57

59

61

V.S.

DRUMS

63

65

67

69

71

73

75

77

79

81

DRUMS

83

85

87

89

91

93

95

97

99

101

V.S.

DRUMS

103

105

107

109

111

3

An empty musical staff for measure 111, consisting of a single staff with a double bar line at the beginning and end.

MARIMBA

Rene Froger - Wild Rhythm

♩ = 126,000130

64

67

69

71

73

37

111

3

+FUNK GTR

Rene Froger - Wild Rhythm

♩ = 126,000130

14

18

21

24

27

30

33

36

38

2

72

76

79

82

92

95

98

101

104

107

4

+FUNK GTR

109

111

3

MUTED GTR

Rene Froger - Wild Rhythm

♩ = 126,000130

6

10

13

15

95

111

3

DISTORTION

Rene Froger - Wild Rhythm

♩ = 126,000130

29

2

35

12

51

2

2

59

2

27

91

2

2

99

2

2

106

3

111

3

DISTORTION

Rene Froger - Wild Rhythm

♩ = 126,000130

6

10

13

15

95

111

3

MELODY

Rene Froger - Wild Rhythm

♩ = 126,000130

13

18

22

26

30

35

38

MELODY

3

92

96

100

106

109

A.PIANO 3

Rene Froger - Wild Rhythm

♩ = 126,000130

14

20

28

33

36

38

42

50

53

56

59

62

65

9

9

76

79

81

8

8

91

94

97

100

103

106

108

111

3

ORGAN 2

Rene Froger - Wild Rhythm

♩ = 126,000130

73

77

80

82

28

111

3

SYN BASS 1

Rene Froger - Wild Rhythm

♩ = 126,000130

6

10

14

18

22

26

30

34

37

2

42

46

50

54

58

62

66

70

74

78

82

93

97

101

105

108

111

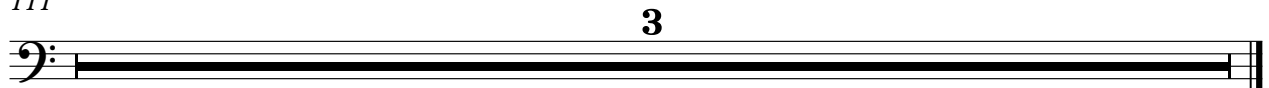

BRASS 1

Rene Froger - Wild Rhythm

♩ = 126,000130

38

41

57

100

103

105

108

3

♩ = 126,000130

63

68

74

80

7

90

20 **3**

Rene Froger - Wild Rhythm

DRUMS

♩ = 126,000130

2

5

7

9

11

13

15

17

19

21

V.S.

23

25

27

29

31

33

35

37

39

41

DRUMS

V.S.

DRUMS

83

85

87

89

91

93

95

97

99

101

V.S.

103

105

107

109

111

3
