

Rene Froger - Woman Woman 2

♩ = 68,000229

Kick

Vocal

Guitar

guit solo

Repeat Syn

Bell Sound

Bass

E.Piano

♩ = 68,000229

Strings

4

Kick

Hihat

Snare

Guitar

Repeat Syn

Bell Sound

Bass

E.Piano

Strings

5

The musical score is divided into two systems. The first system includes the following parts:

The second system includes:

- E.Piano:** A piano accompaniment with sustained chords and moving lines in both hands.

6

10

Kick

Hihat

Cymbals

Snare

Vocal

Bass

E.Piano

Strings

12

14

18

Kick

Hi-hat

Toms

Snare

Tambourine

Vocal

Guitar

Bass

E.Piano

Strings

20

The melodic parts include:

22

Kick

Hihat

Snare

Vocal

Bell Sound

Bass

E.Piano

Strings

24

Kick

Hihat

Cymbals

Snare

Vocal

Bell Sound

Bass

E.Piano

Strings

26

28

Kick

Hi-hat

Toms

Snare

Vocal

Bell Sound

Bass

E.Piano

Strings

29

Kick

Hihat

Cymbals

Snare

Tambourine

Vocal

Guitar

Bell Sound

Bass

E.Piano

Strings

3

6

6

3

3

30

Kick: Two measures, each starting with a triplet of eighth notes.

Hihat: Two measures of sixteenth notes. The first measure has a triplet of sixteenth notes, and the second measure has two groups of sixteenth notes, each with a '6' above it.

Cymbals: Two measures, mostly rests with a cymbal symbol in the second measure.

Toms: Two measures, mostly rests with a triplet of eighth notes in the second measure.

Snare: Two measures, each with a snare drum symbol followed by a quarter note.

Tambourine: Two measures, each with a tambourine symbol followed by a quarter note.

Bass: Two measures of bass line, including a triplet of eighth notes in the first measure.

E.Piano: Two measures of electric piano accompaniment, including a triplet of eighth notes in the second measure.

Strings: Two measures of string accompaniment, including a triplet of eighth notes in the first measure.

32

Kick: Measures 32-33. Measure 32 has a half note followed by a quarter note. Measure 33 has a quarter note followed by a triplet of eighth notes.

Hi-hat: Measures 32-33. Measure 32 has sixteenth notes grouped in a 6-measure bracket. Measure 33 has sixteenth notes grouped in a 3-measure bracket.

Toms: Measures 32-33. Measure 32 is a whole rest. Measure 33 has a triplet of eighth notes.

Snare: Measures 32-33. Measure 32 has a quarter note. Measure 33 has a quarter note.

Tambourine: Measures 32-33. Measure 32 has a quarter note. Measure 33 has a quarter note.

Bass: Measures 32-33. Measure 32 has a quarter note. Measure 33 has a triplet of eighth notes.

E.Piano: Measures 32-33. Measure 32 has a quarter note. Measure 33 has a quarter note.

Strings: Measures 32-33. Measure 32 has a triplet of eighth notes. Measure 33 has a triplet of eighth notes.

34

The musical score is divided into two systems. The first system includes the following parts:

The second system includes the following parts:

36

37

Kick

Hihat

Toms

Snare

Tambourine

Vocal

Guitar

Repeat Syn

Bass

E.Piano

Strings

38

Kick

Hihat

Cymbals

Snare

Tambourine

Vocal

Guitar

Repeat Syn

Bass

E.Piano

Strings

39

Kick

Hihat

Cymbals

Toms

Snare

Tambourine

Vocal

Guitar

guit solo

Repeat Syn

Bass

E.Piano

Strings

40

Kick

Cymbals

Snare

Tambourine

guit solo

Bass

E.Piano

Strings

3

6

6

6

6

3

3

3

7

42

The musical score is divided into two systems. The first system includes the following parts:

The second system includes the following parts:

- Strings:** Features a sustained chordal accompaniment.

44

Kick

Hihat

Cymbals

Snare

Tambourine

Vocal

Bell Sound

Bass

E.Piano

Strings

46

Kick: Measures 46-47. Measure 46 has a triplet of eighth notes. Measure 47 has a quarter note.

Hihat: Measures 46-47. Measure 46 has two groups of sixteenth notes, each marked with a '6'. Measure 47 has a group of sixteenth notes marked with a '6' and a quarter note marked with a '3'.

Cymbals: Measures 46-47. Measure 47 has a cymbal crash.

Toms: Measures 46-47. Measure 47 has a triplet of eighth notes.

Snare: Measures 46-47. Measure 46 has a snare drum hit followed by a quarter note. Measure 47 has a snare drum hit followed by a quarter note.

Tambourine: Measures 46-47. Measure 46 has a tambourine hit followed by a quarter note. Measure 47 has a tambourine hit followed by a quarter note.

Bell Sound: Measures 46-47. Measure 46 has a triplet of eighth notes. Measure 47 has a triplet of eighth notes.

Bass: Measures 46-47. Measure 46 has a triplet of eighth notes. Measure 47 has a triplet of eighth notes.

E.Piano: Measures 46-47. Measure 46 has a triplet of eighth notes. Measure 47 has a triplet of eighth notes.

Strings: Measures 46-47. Measure 46 has a triplet of eighth notes. Measure 47 has a triplet of eighth notes.

48

Kick

Hihat

Cymbals

Snare

Tambourine

Vocal

Guitar

Bell Sound

Bass

E.Piano

Strings

3

6

3

3

3

49

Kick

Hi-hat

Cymbals

Snare

Tambourine

Vocal

Guitar

Bass

E. Piano

Strings

51

52

Kick

Hihat

Toms

Snare

Tambourine

Vocal

Guitar

Bass

E.Piano

Strings

54

56

Kick

Rene Froger - Woman Woman 2

♩ = 68,000229

8

14

19

25

31

36

41

46

52

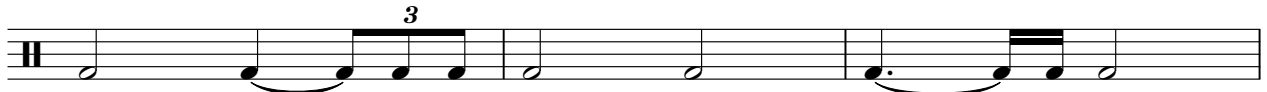

V.S.

2

Kick

55

2

Hihat

Rene Froger - Woman Woman 2

♩ = 68,000229

2

6 6 6 6 6 6

6

6 6 3 6 6

9

6 6 6 6 6 6

12

6 6 6 6 6 3

15

6 6 6 6 6 6

18

6 3 6 6 6 3

21

6 6 6 6 6 6

24

6 6 6 6 6 6

27

6 6 6 3 6 6

30

6 3 6 6 6 3

V.S.

2

Hihat

33

36

39

46

49

52

54

Cymbals

Rene Froger - Woman Woman 2

♩ = 68,000229

5 3 3

16 3 3 3

30 4

40

43 6 3 2

50 3 2

Toms

Rene Froger - Woman Woman 2

♩ = 68,000229

13

3

20

7

3

32

3

38

3

3

3

47

3

3

53

3

3

3

Snare

Rene Froger - Woman Woman 2

♩ = 68,000229

2

8

14

20

26

32

38

44

50

54

3

Tambourine

Rene Froger - Woman Woman 2

♩ = 68,000229

14

19

8

32

38

44

50

54

3

Rene Froger - Woman Woman 2

Vocal

♩ = 68,000229

5

3

3

10

3

3

3

3

3

14

3

3

17

3

3

20

3

3

3

3

24

3

3

3

3

3

29

3

32

3

3

3

3

36

38

3

3

4

2

Vocal

44

48

51

54

Guitar

Rene Froger - Woman Woman 2

♩ = 68,000229

8

15

10

29

3

37

8

50

55

guit solo

Rene Froger - Woman Woman 2

♩ = 68,000229

37

7 6

41

15

3

Rene Froger - Woman Woman 2

Repeat Syn

♩ = 68,000229

Bell Sound

Rene Froger - Woman Woman 2

♩ = 68,000229

5

14

21

25

28

14

45

48

5

55

2

Rene Froger - Woman Woman 2

Bass

♩ = 68,000229

6

11

15

19

24

28

32

37

42

V.S.

2

Bass

46

50

54

♩ = 68,000229

28

33

39

44

48

52

Rene Froger - Woman Woman 2

Strings

♩ = 68,000229

2

6

6

4

14

17

19

24

27

30

32

35

V.S.

2
39

Strings

42

47

50

52

55