

# Rene Froger - Your Place Of Mine

♩ = 75,000000

ALTO SAX

DRUMS

MUTED GTR

OVERDRIVE

FINGERDBAS

A.PIANO 3

+SYNBRAS 4

#WARM BELL

E.PIANO 2

BRASS 1

SLOWSTRING

SYN STR 2

POLYSYNTH

♩ = 75,000000

BRIGHTNESS

5

ALTO SAX

#WARM BELL

SLOWSTRING

SYN STR 2

POLYSYNTH

BRIGHTNESS

MUSICAL SCORE WITH INSTRUMENTS:

- ALTO SAX
- DRUMS
- MUTED GTR
- OVERDRIVE
- FINGERDBAS
- A.PIANO 3
- +SYNBRAS 4
- #WARM BELL
- BRASS 1
- SLOWSTRING
- SYN STR 2
- POLYSYNTH
- BRIGHTNESS

Additional tempo markings: ♩ = 128,000000 (at the bottom of the page)

12

ALTO SAX

DRUMS

MUTED GTR

OVERDRIVE

FINGERDBAS

A.PIANO 3

+SYNBRAS 4

BRASS 1

14

ALTO SAX

DRUMS

MUTED GTR

OVERDRIVE

FINGERDBAS

A.PIANO 3

+SYNBRAS 4

E.PIANO 2

BRASS 1

- **ALTO SAX**: Treble clef, mostly rests in measures 14-16.   
- **DRUMS**: Drum notation with various patterns of notes and rests across the three measures.   
- **MUTED GTR**: Treble clef, playing a rhythmic pattern of eighth notes with a muted sound.   
- **OVERDRIVE**: Treble clef, playing a melodic line with sustained notes and some bends.   
- **FINGERDBAS**: Bass clef, playing a simple bass line with eighth notes.   
- **A.PIANO 3**: Treble and Bass clefs, playing a complex piano accompaniment with chords and arpeggios.   
- **+SYNBRAS 4**: Treble clef, mostly rests.   
- **E.PIANO 2**: Bass clef, playing a melodic line with sustained notes.   
- **BRASS 1**: Treble and Bass clefs, playing a melodic line with sustained notes and some articulation.   

17

DRUMS

MUTED GTR

OVERDRIVE

FINGERDBAS

A.PIANO 3

E.PIANO 2

20

DRUMS

MUTED GTR

OVERDRIVE

FINGERDBAS

A.PIANO 3

+SYNBRAS 4

E.PIANO 2

23

DRUMS

MUTED GTR

OVERDRIVE

FINGERDBAS

A.PIANO 3

+SYNBRAS 4

E.PIANO 2

26

DRUMS

MUTED GTR

OVERDRIVE

FINGERDBAS

A.PIANO 3

+SYNBRAS 4

E.PIANO 2

BRASS 1

29

DRUMS

MUTED GTR

OVERDRIVE

FINGERDBAS

A.PIANO 3

+SYNBRAS 4

E.PIANO 2

BRASS 1

32

DRUMS

MUTED GTR

OVERDRIVE

FINGERDBAS

A.PIANO 3

+SYNBRAS 4

E.PIANO 2

34

DRUMS

MUTED GTR

OVERDRIVE

FINGERDBAS

A.PIANO 3

+SYNBRAS 4

E.PIANO 2

BRASS 1

36

DRUMS

MUTED GTR

OVERDRIVE

FINGERDBAS

A.PIANO 3

+SYNBRAS 4

E.PIANO 2

BRASS 1

38

DRUMS

MUTED GTR

OVERDRIVE

FINGERDBAS

A.PIANO 3

+SYNBRAS 4

E.PIANO 2

BRASS 1

40

DRUMS

MUTED GTR

OVERDRIVE

FINGERDBAS

A.PIANO 3

E.PIANO 2

43

DRUMS

MUTED GTR

OVERDRIVE

FINGERDBAS

A.PIANO 3

E.PIANO 2

BRASS 1

45

DRUMS

MUTED GTR

OVERDRIVE

FINGERDBAS

A.PIANO 3

E.PIANO 2

BRASS 1

48

Musical score for multiple instruments. The score is divided into two systems. The first system includes:

- ALTO SAX: Treble clef, starting with a rest, followed by a quarter note G4, eighth notes A4 and B4, and a quarter note C5.
- DRUMS: Drum notation with 'x' marks for cymbals and arrows for other drums.
- MUTED GTR: Treble clef, eighth notes G4 and A4.
- OVERDRIVE: Treble clef, chords G4-B4 and A4-C5.
- FINGERDBAS: Bass clef, eighth notes G2, A2, B2, C3.

The second system includes:

- +SYNBRASS 4: Treble clef, quarter notes G4, A4, B4, and a half note C5.

50

ALTO SAX

DRUMS

MUTED GTR

OVERDRIVE

FINGERDBAS

A.PIANO 3

+SYNBRAS 4

BRASS 1

52

DRUMS

MUTED GTR

OVERDRIVE

FINGERDBAS

A.PIANO 3

E.PIANO 2

55

DRUMS

MUTED GTR

OVERDRIVE

FINGERDBAS

A.PIANO 3

E.PIANO 2

58

DRUMS

MUTED GTR

OVERDRIVE

FINGERDBAS

A.PIANO 3

+SYNBRAS 4

E.PIANO 2

61

DRUMS

MUTED GTR

OVERDRIVE

FINGERDBAS

A.PIANO 3

+SYNBRAS 4

E.PIANO 2

64

DRUMS

MUTED GTR

OVERDRIVE

FINGERDBAS

A.PIANO 3

+SYNBRAS 4

E.PIANO 2

BRASS 1

67

DRUMS

MUTED GTR

OVERDRIVE

FINGERDBAS

A.PIANO 3

+SYNBRAS 4

E.PIANO 2

BRASS 1

69

DRUMS

MUTED GTR

OVERDRIVE

FINGERDBAS

A.PIANO 3

+SYNBRAS 4

E.PIANO 2

71

DRUMS

MUTED GTR

OVERDRIVE

FINGERDBAS

A.PIANO 3

+SYNBRAS 4

E.PIANO 2

BRASS 1

73

DRUMS

MUTED GTR

OVERDRIVE

FINGERDBAS

A.PIANO 3

+SYNBRAS 4

E.PIANO 2

BRASS 1

75

DRUMS

MUTED GTR

OVERDRIVE

FINGERDBAS

A.PIANO 3

+SYNBRAS 4

E.PIANO 2

BRASS 1

77

DRUMS

MUTED GTR

OVERDRIVE

FINGERDBAS

A.PIANO 3

E.PIANO 2

79

DRUMS

MUTED GTR

OVERDRIVE

FINGERDBAS

A.PIANO 3

E.PIANO 2

BRASS 1

82

DRUMS

MUTED GTR

OVERDRIVE

FINGERDBAS

A.PIANO 3

E.PIANO 2

84

DRUMS

MUTED GTR

OVERDRIVE

FINGERDBAS

A.PIANO 3

+SYNBRAS 4

BRASS 1

86

DRUMS

MUTED GTR

OVERDRIVE

FINGERDBAS

A.PIANO 3

+SYNBRAS 4

BRASS 1

90

ALTO SAX

DRUMS

MUTED GTR

OVERDRIVE

FINGERDBAS

A.PIANO 3

+SYNBRAS 4

BRASS 1

Detailed description of the musical score: The score is for page 23, starting at measure 90. The tempo is marked as 90. The instruments are: ALTO SAX (treble clef), DRUMS (drum notation), MUTED GTR (treble clef), OVERDRIVE (treble clef), FINGERDBAS (bass clef), A.PIANO 3 (grand staff), +SYNBRAS 4 (treble clef), and BRASS 1 (grand staff). Measure 90 shows the beginning of the piece. Measure 91 features a complex brass section with triplets and a syncopated rhythm. The brass part includes a triplet of eighth notes in the treble clef and a triplet of eighth notes in the bass clef, both marked with a '3' and a slur. The rest of the score for measure 91 shows various rhythmic patterns and dynamics for the other instruments.

92

ALTO SAX

DRUMS

MUTED GTR

OVERDRIVE

FINGERDBAS

A.PIANO 3

+SYNBRAS 4

E.PIANO 2

94

DRUMS

MUTED GTR

OVERDRIVE

FINGERDBAS

A.PIANO 3

+SYNBRAS 4

E.PIANO 2

97

DRUMS

MUTED GTR

OVERDRIVE

FINGERDBAS

A.PIANO 3

+SYNBRAS 4

E.PIANO 2

BRASS 1

100

DRUMS

MUTED GTR

OVERDRIVE

FINGERDBAS

A.PIANO 3

+SYNBRAS 4

E.PIANO 2

BRASS 1

102

DRUMS

MUTED GTR

OVERDRIVE

FINGERDBAS

A.PIANO 3

+SYNBRAS 4

E.PIANO 2

104

DRUMS

MUTED GTR

OVERDRIVE

FINGERDBAS

A.PIANO 3

+SYNBRAS 4

E.PIANO 2

BRASS 1

106

DRUMS

MUTED GTR

OVERDRIVE

FINGERDBAS

A.PIANO 3

+SYNBRAS 4

E.PIANO 2

BRASS 1

108

DRUMS

MUTED GTR

OVERDRIVE

FINGERDBAS

A.PIANO 3

+SYNBRAS 4

E.PIANO 2

BRASS 1

110

DRUMS

MUTED GTR

OVERDRIVE

FINGERDBAS

A.PIANO 3

+SYNBRAS 4

E.PIANO 2

BRASS 1

112

DRUMS

MUTED GTR

OVERDRIVE

FINGERDBAS

A.PIANO 3

+SYNBRAS 4

E.PIANO 2

BRASS 1

114

DRUMS

MUTED GTR

OVERDRIVE

FINGERDBAS

A.PIANO 3

+SYNBRAS 4

E.PIANO 2

BRASS 1

116

DRUMS

MUTED GTR

OVERDRIVE

FINGERDBAS

A.PIANO 3

+SYNBRAS 4

E.PIANO 2

BRASS 1

118

DRUMS

MUTED GTR

OVERDRIVE

FINGERDBAS

A.PIANO 3

+SYNBRAS 4

E.PIANO 2

BRASS 1

120

DRUMS

MUTED GTR

OVERDRIVE

FINGERDBAS

A.PIANO 3

+SYNBRAS 4

E.PIANO 2

BRASS 1

122

DRUMS

MUTED GTR

OVERDRIVE

FINGERDBAS

A.PIANO 3

+SYNBRAS 4

E.PIANO 2

BRASS 1

124

DRUMS

MUTED GTR

OVERDRIVE

FINGERDBAS

A.PIANO 3

+SYNBRAS 4

E.PIANO 2

BRASS 1

126

DRUMS

MUTED GTR

OVERDRIVE

FINGERDBAS

A.PIANO 3

+SYNBRAS 4

E.PIANO 2

BRASS 1

128

DRUMS

MUTED GTR

OVERDRIVE

FINGERDBAS

A.PIANO 3

+SYNBRAS 4

E.PIANO 2

BRASS 1

130

DRUMS

MUTED GTR

OVERDRIVE

FINGERDBAS

A.PIANO 3

+SYNBRAS 4

E.PIANO 2

BRASS 1

Detailed description of the musical score: The score is arranged in a vertical stack of staves. The top staff is for Drums, showing a complex rhythmic pattern with many 'x' marks above the notes. The second staff is Muted Guitar, featuring a series of eighth-note chords with a muted '7' symbol. The third staff is Overdrive, showing sustained chords and a melodic line. The fourth staff is Finger Bass, with a simple bass line. The fifth staff is A. Piano 3, with a series of chords. The sixth staff is +Synbrass 4, with a few chords. The seventh staff is E. Piano 2, with a melodic line in the right hand and a bass line in the left hand. The eighth staff is Brass 1, with a few notes. The score is divided into two systems, with the first system starting at measure 130. The notation includes various rhythmic patterns, chords, and melodic lines for each instrument.

132

DRUMS

MUTED GTR

OVERDRIVE

FINGERDBAS

A.PIANO 3

+SYNBRAS 4

E.PIANO 2

133

DRUMS

MUTED GTR

OVERDRIVE

FINGERDBAS

A.PIANO 3

+SYNBRAS 4

E.PIANO 2

BRASS 1

ALTO SAX

Rene Froger - Your Place Of Mine

♩ = 75,000000

2

6

♩ = 128,000000

5

15

33

51

36

90

43

# Rene Froger - Your Place Of Mine

## DRUMS

♩ = 75,000000                      ♩ = 128,000000

9

12

14

17

21

25

29

32

34

36

V.S.

DRUMS

38

40

42

44

46

48

50

53

57

61

DRUMS

65

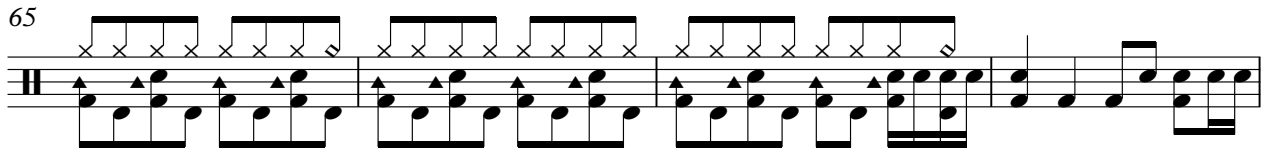

69

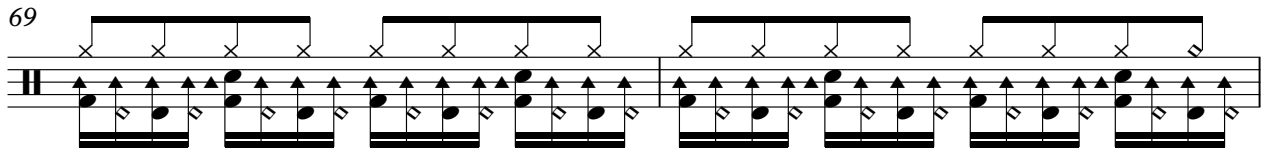

71

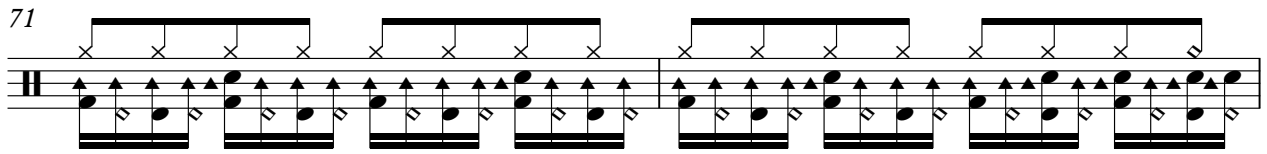

73

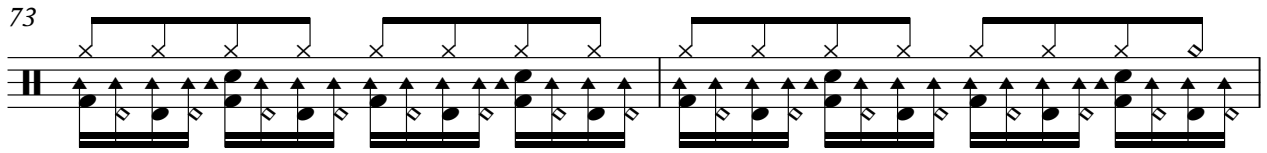

75

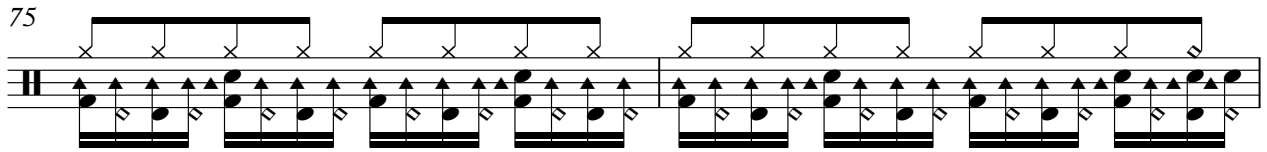

77

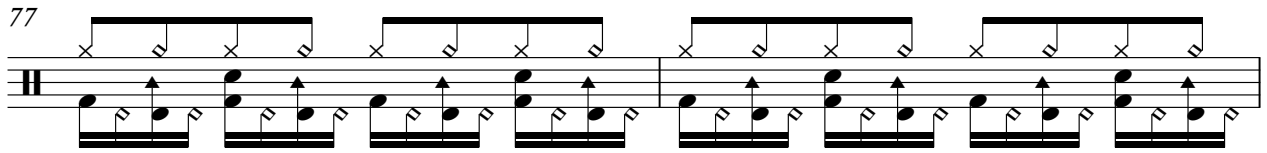

79

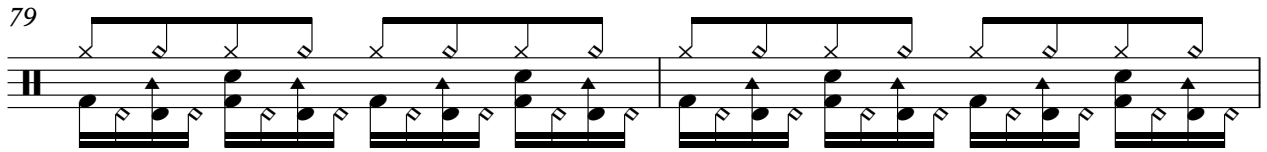

81

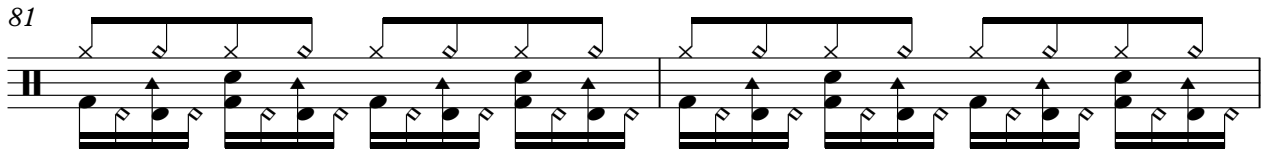

83

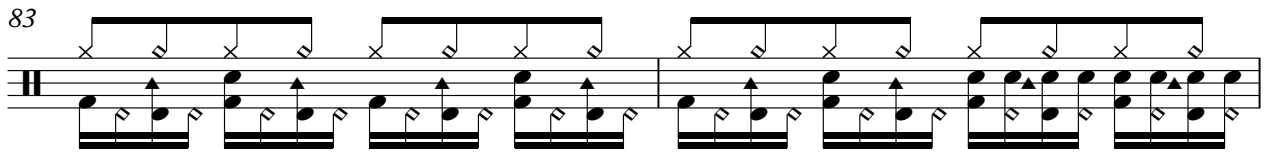

85

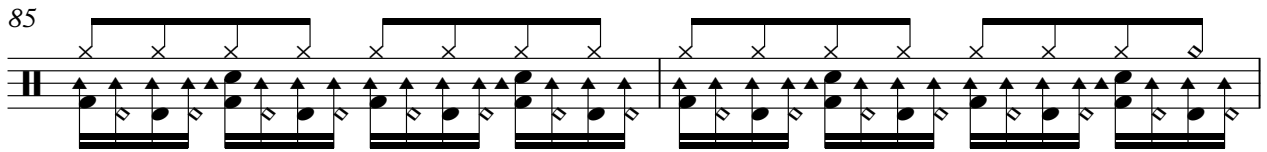

V.S.

87

89

91

94

98

102

104

106

108

110

DRUMS

112

114

116

118

120

122

124

126

128

130

V.S.

6

DRUMS

132

2

MUTED GTR

Rene Froger - Your Place Of Mine

♩ = 75,000000      ♩ = 128,000000

9

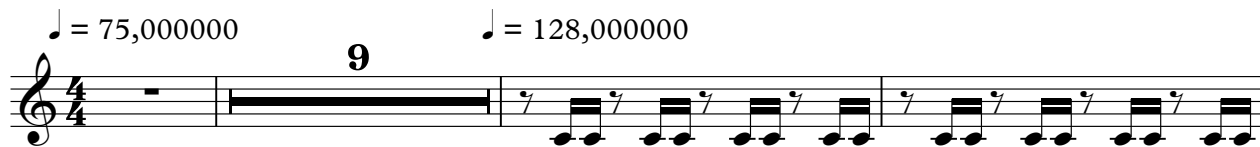

13

16

19

22

25

28

62

65

69

72

75

78

81

84

87

90

V.S.

MUTED GTR

93

96

99

103

106

109

112

115

118

121

124

127

130

132

OVERDRIVE

Rene Froger - Your Place Of Mine

♩ = 75,000000      ♩ = 128,000000

9

16

21

26

31

34

37

41

47

52

V.S.

OVERDRIVE

- Staff 76: Shows a change in texture with more complex chordal patterns and some slurs.
- Staff 80: Continues the complex chordal patterns with some slurs.
- Staff 85: Features a change in texture with more complex chordal patterns and some slurs.

OVERDRIVE

102

106

110

114

118

122

126

130

132

2

♩ = 75,000000                      ♩ = 128,000000

9

14

18

22

26

30

35

39

43

47

92

96

100

105

109

113

117

121

125

129

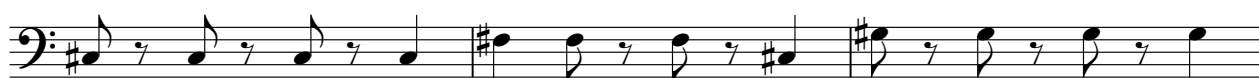

V.S.

132

2

A.PIANO 3

Rene Froger - Your Place Of Mine

♩ = 75,000000      ♩ = 128,000000

9

13

16

19

22

25

28

V.S.

31

35

38

44

49

52

55

58

61

64

67

71

74

V.S.

78

85

88

91

94

97

100

103

106

109

112

115

118

121

124

127

130

132

2

♩ = 75,000000      ♩ = 128,000000

9

14

6

25

32

40

8

52

8

67

75

8

88

94

102

109

116

123

129

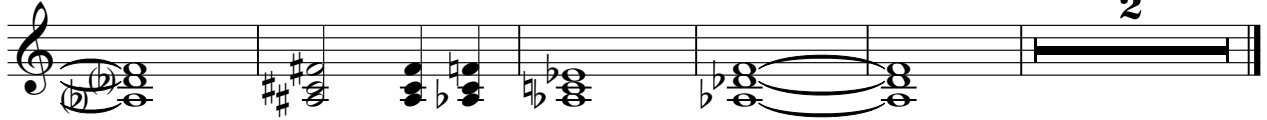

#WARM BELL

Rene Froger - Your Place Of Mine

♩ = 75,000000

9

♩ = 128,000000

E.PIANO 2

Rene Froger - Your Place Of Mine

♩ = 75,000000      ♩ = 128,000000

9      4

17

21

25

29

34

V.S.

39

44

52

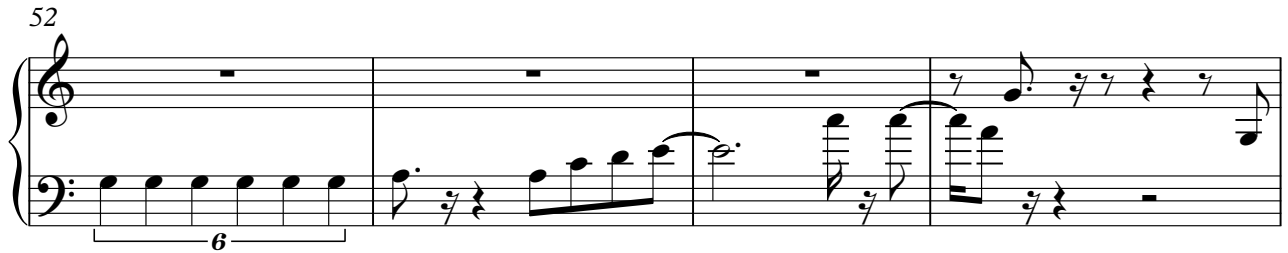

56

61

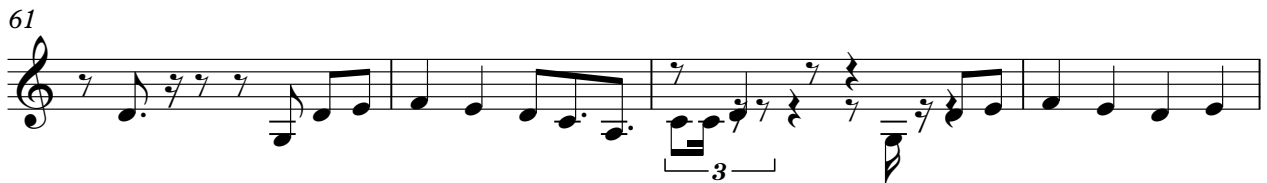

65

70

75

79

84

95

99

104

108

113

117

122

126

131

# Rene Froger - Your Place Of Mine

## BRASS 1

♩ = 75,000000      ♩ = 128,000000

64

4

73

3

80

3

86

3

90

5

100

4

109

114

119

125

130

SLOWSTRING

Rene Froger - Your Place Of Mine

♩ = 75,000000

2  $\flat$   $\flat$   $\flat$

8

♩ = 128,000000

$\flat$   $\sharp$  **125**

♩ = 75,000000

2

8

♩ = 128,000000

125

♩ = 75,000000

2

8

♩ = 128,000000

125

BRIGHTNESS

Rene Froger - Your Place Of Mine

♩ = 75,000000

2

8

♩ = 128,000000

2

124