

♩ = 128,000000
xxxxxxx

Percussion

Jazz Guitar

Jazz Guitar

Electric Bass

♩ = 128,000000

Viola

Solo

Solo

5

Perc.

J. Gtr.

J. Gtr.

E. Bass

Orch. Hit

Vla.

Solo

Solo

Solo

9

Perc. J. Gtr. J. Gtr. E. Bass Orch. Hit Vla. Solo Solo Solo

13

16

20

Perc.

J. Gtr.

J. Gtr.

E. Bass

Orch. Hit

Vla.

Solo

Solo

Solo

23

26

Perc.

J. Gtr.

J. Gtr.

E. Bass

Orch. Hit

Vla.

Solo

Solo

Solo

29

Perc. 

J. Gtr. 

J. Gtr. 

E. Bass 

Orch. Hit 

Vla. 

Solo 

Solo 

Solo 

32

Perc.

J. Gtr.

J. Gtr.

E. Bass

Orch. Hit

Vla.

Solo

Solo

Solo

35

Perc.

J. Gtr.

J. Gtr.

E. Bass

Orch. Hit

Vla.

Solo

Solo

Solo

38

Perc.

J. Gtr.

J. Gtr.

E. Bass

Vla.

Solo

Solo

Solo

41

Perc. J. Gtr. J. Gtr. E. Bass

Orch. Hit Vla. Solo Solo Solo

This section of the score covers measures 41 to 43. It features a complex arrangement of instruments. The Percussion part has a consistent rhythmic pattern of eighth notes with 'x' marks above them. The two J. Gtr. parts play intricate, syncopated chords. The E. Bass part provides a steady bass line. The Orch. Hit part has a few notes in measures 41 and 42. The Vla. part has a few notes in measures 41 and 42. The three Solo parts have various melodic and harmonic lines.

44

Perc. J. Gtr. J. Gtr. E. Bass

Vla. Solo Solo Solo

This section of the score covers measures 44 to 46. The Percussion part continues with its rhythmic pattern. The two J. Gtr. parts continue with their syncopated chords. The E. Bass part continues with its bass line. The Vla. part has a few notes in measure 44 and a long note in measure 45. The three Solo parts continue with their melodic and harmonic lines.

47

50

53

Perc.

J. Gtr.

J. Gtr.

E. Bass

Orch. Hit

Vla.

Solo

Solo

Solo

56

Perc.

J. Gtr.

J. Gtr.

E. Bass

Vla.

Solo

Solo

Solo

59

62

66

69

72

Perc. 

J. Gtr. 

J. Gtr. 

E. Bass 

Orch. Hit 

Vla. 

Solo 

Solo 

Solo 

75

Perc.

J. Gtr.

J. Gtr.

E. Bass

Orch. Hit

Vla.

Solo

Solo

Solo

78

Perc.

E. Bass

Orch. Hit

Solo

Solo

Solo

Percussion

♩ = 128,000000
xxxxxxxx

5

9

13

17

21

25

29

33

37

V.S.

41

45

49

53

57

61

65

69

73

77

Percussion

79

Jazz Guitar

♩ = 128,000000

V.S.

70

73

76

4

Jazz Guitar

♩ = 128,000000

V.S.

37

40

43

46

49

52

55

58

62

66

70

73

76

Electric Bass

♩ = 128,000000

7

12

17

22

27

32

37

42

47

V.S.

Orchestra Hit

♩ = 128,000000

68

72

77

Viola

♩ = 128,000000

3

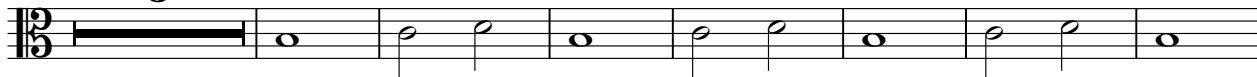

11

19

26

34

42

50

58

66

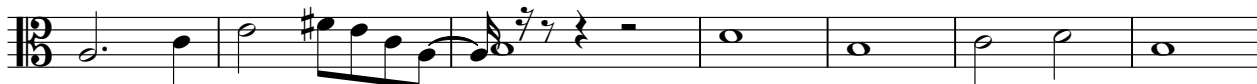

73

4

38

41

44

47

51

55

59

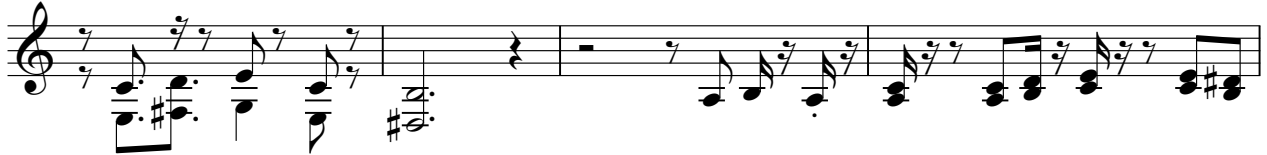

63

67

71

Solo

3

74

3

5

7

Solo

♩ = 128,000000

6

11

16

21

26

30

34

38

42

V.S.

46

50

54

58

63

68

72

76

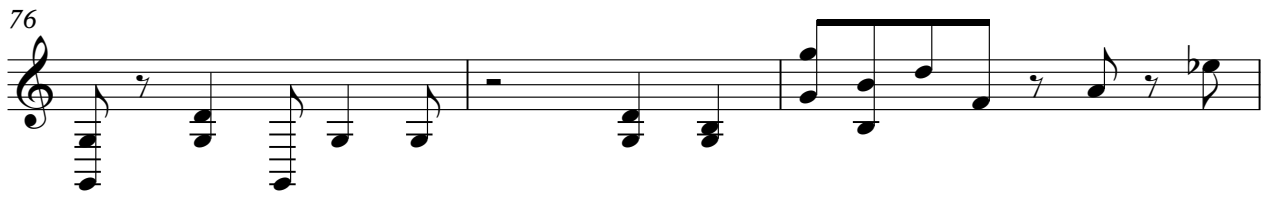

79

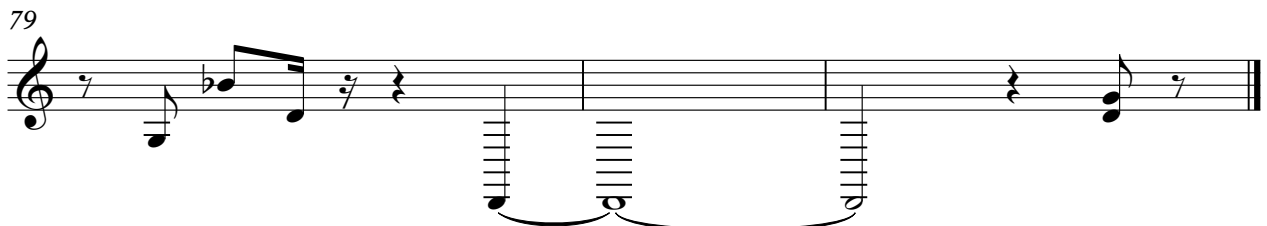

Solo

♩ = 128,000000

5

9

14

19

23

27

31

35

39
