

Reno Ginette - T'Es Mon Amour

♩ = 75,000000

SNARE

TU EST MON AMOUR TU

RIDE

BASE DRUM

PIANO SOLO

BASE

♩ = 75,000000

STRING

STRING

STRING

STRING

PIANO

4

SNARE

TU EST MON AMOUR TU

CRASH

RIDE

BASE DRUM

PIANO SOLO

BASE

STRING

STRING

STRING

STRING

PIANO

7

SNARE

TU EST MON AMOUR TU

CRASH

BASE DRUM

BASE

STRING

STRING

PIANO

10

SNARE

TU EST MON AMOUR TU

BASE DRUM

BASE

STRING

STRING

PIANO

13

SNARE

TU EST MON AMOUR TU

CRASH

RIDE

BASE DRUM

BASE

STRING

STRING

PIANO

16

SNARE

TU EST MON AMOUR TU

RIDE

BASE DRUM

BASE

STRING

STRING

PIANO

19

SNARE

TU EST MON AMOUR TU

CRASH

RIDE

BASE DRUM

BASE

STRING

STRING

PIANO

22

SNARE

TU EST MON AMOUR TU

CRASH

BASE DRUM

BASE

STRING

STRING

PIANO

25

SNARE

TU EST MON AMOUR TU

CRASH

BASE DRUM

BASE

STRING

STRING

PIANO

28

SNARE

TU EST MON AMOUR TU

CRASH

RIDE

BASE DRUM

BASE

STRING

STRING

PIANO

31

SNARE

TU EST MON AMOUR TU

CRASH

RIDE

BASE DRUM

BASE

STRING

STRING

PIANO

34

SNARE

TU EST MON AMOUR TU

CRASH

RIDE

BASE DRUM

BASE

STRING

STRING

PIANO

37

SNARE

TU EST MON AMOUR TU

CRASH

RIDE

BASE DRUM

BASE

STRING

STRING

PIANO

40

SNARE

TU EST MON AMOUR TU

BASE DRUM

BASE

STRING

STRING

PIANO

43

SNARE

TU EST MON AMOUR TU

CRASH

BASE DRUM

BASE

STRING

STRING

PIANO

46

SNARE

TU EST MON AMOUR TU

CRASH

RIDE

BASE DRUM

BASE

STRING

STRING

PIANO

49

SNARE

TU EST MON AMOUR TU

CRASH

RIDE

BASE DRUM

BASE

STRING

STRING

PIANO

52

SNARE

TU EST MON AMOUR TU

CRASH

RIDE

BASE DRUM

BASE

STRING

STRING

PIANO

55

SNARE

TU EST MON AMOUR TU

CRASH

RIDE

BASE DRUM

BASE

STRING

STRING

PIANO

SNARE

Reno Ginette - T`Es Mon Amour

♩ = 75,000000

7

12

17

23

28

33

38

44

49

V.S.

2

SNARE

54

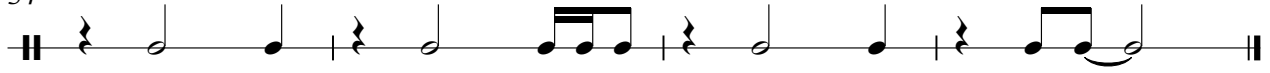

TU EST MON AMOUR TU Reno Ginette - T`Es Mon Amour

♩ = 75,000000

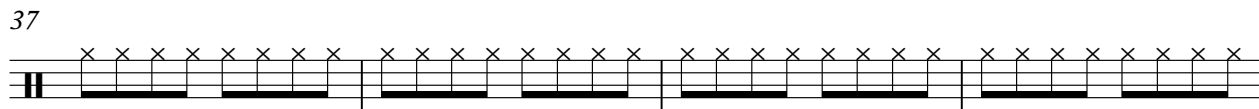
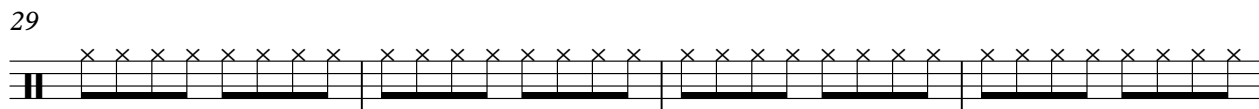
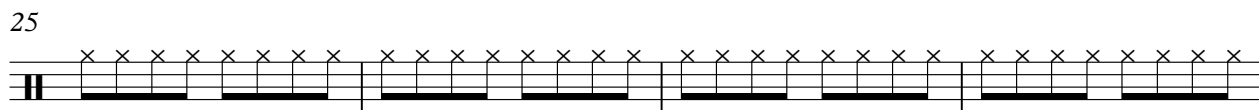
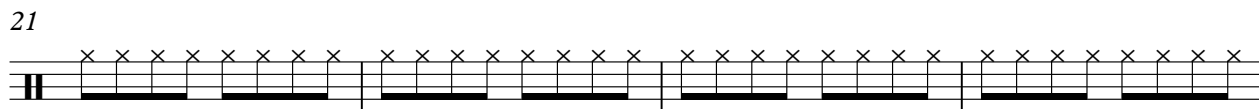
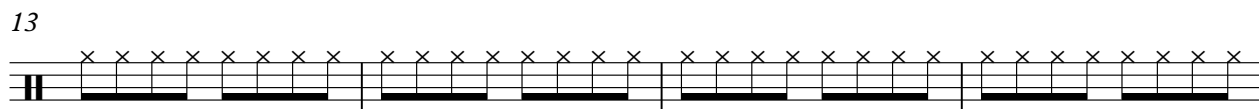
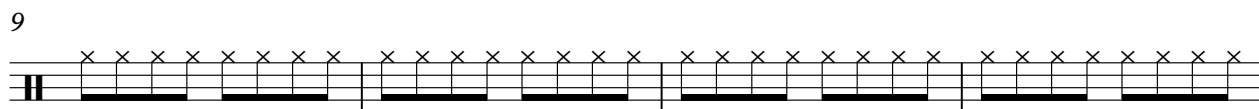
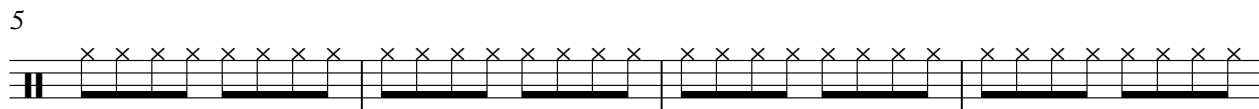

V.S.

2

TU EST MON AMOUR TU

41

45

49

53

55

CRASH

Reno Ginette - T`Es Mon Amour

♩ = 75,000000

4 3 3

15

3

27

3

39

3

50

3

RIDE

Reno Ginette - T`Es Mon Amour

♩ = 75,000000

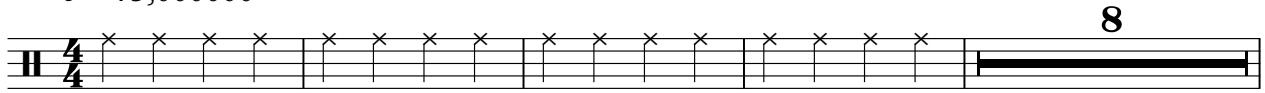

13

19

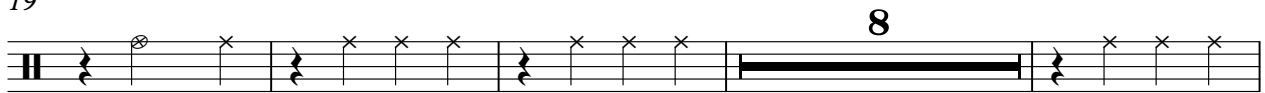

31

37

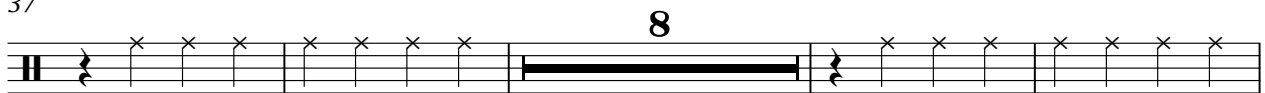

49

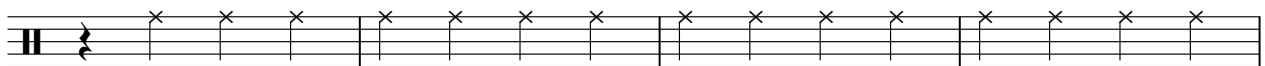

53

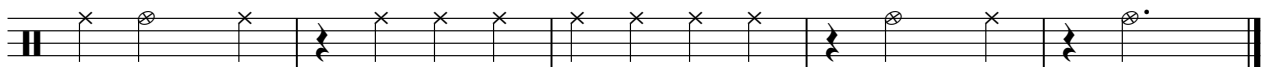

BASE DRUM

Reno Ginette - T`Es Mon Amour

♩ = 75,000000

7

13

19

25

31

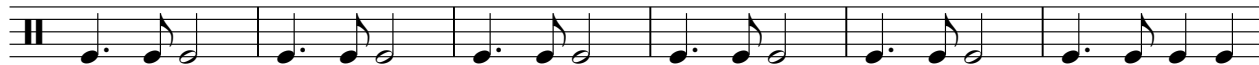

37

43

49

54

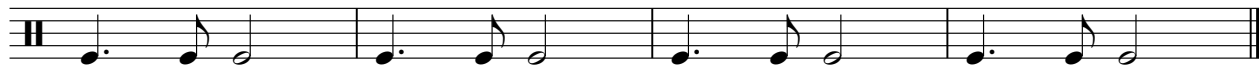

PIANO SOLO

Reno Ginette - T`Es Mon Amour

♩ = 75,000000

53

2

BASE

46

51

54

STRING

Reno Ginette - T`Es Mon Amour

♩ = 75,000000

53

STRING

Reno Ginette - T`Es Mon Amour

♩ = 75,000000

53

STRING

Reno Ginette - T`Es Mon Amour

♩ = 75,000000

4

12

19

26

34

41

50

54

Reno Ginette - T'Es Mon Amour

STRING

♩ = 75,000000
4

10

17

24

31

38

44

51

Reno Ginette - T`Es Mon Amour

PIANO

♩ = 75,000000

7

14

20

26

33

39

45

52