

Renzo Arbore - Gualione

♩ = 89,001755
DRUMS

2

4

DRUMS

MELODY

6

DRUMS

MELODY

8

DRUMS

BASS

MELODY

10

DRUMS

BASS

MELODY

12

DRUMS

DIST GUIT

BASS

AC PIANO

MELODY

13

DRUMS

DIST GUIT

BASS

AC PIANO

MELODY

14

DRUMS

DIST GUIT

BASS

AC PIANO

MELODY

15

DRUMS

DIST GUIT

BASS

AC PIANO

MELODY

16

DRUMS

BASS

AC PIANO

MELODY

18

DRUMS

BASS

AC PIANO

MELODY

20

DRUMS

BASS

AC PIANO

MELODY

22

DRUMS

BASS

AC PIANO

MELODY

24

DRUMS

DIST GUIT

BASS

AC PIANO

MELODY

25

DRUMS

DIST GUIT

BASS

AC PIANO

MELODY

26

DRUMS

DIST GUIT

BASS

AC PIANO

MELODY

27

DRUMS

DIST GUIT

BANJO

BASS

AC PIANO

MELODY

28

DRUMS

BANJO

BASS

AC PIANO

MELODY

29

DRUMS

BANJO

BASS

AC PIANO

MELODY

30

DRUMS

BANJO

BASS

AC PIANO

MELODY

31

DRUMS

BANJO

BASS

AC PIANO

MELODY

6

32

DRUMS

BANJO

BASS

AC PIANO

MELODY

3

33

DRUMS

BANJO

BASS

AC PIANO

MELODY

34

DRUMS

BANJO

BASS

AC PIANO

MELODY

35

DRUMS

BANJO

BASS

AC PIANO

MELODY

36

DRUMS

DIST GUIT

BANJO

BASS

AC PIANO

MELODY

38

DRUMS

DIST GUIT

BASS

AC PIANO

MELODY

39

DRUMS

DIST GUIT

BASS

AC PIANO

MELODY

40

DRUMS

DIST GUIT

GUIT SOLO

BANJO

BASS

AC PIANO

MELODY

41

DRUMS

GUIT SOLO

BANJO

BASS

AC PIANO

42

DRUMS

GUIT SOLO

BASS

AC PIANO

43

DRUMS

GUIT SOLO

BASS

AC PIANO

44

DRUMS

GUIT SOLO

BASS

AC PIANO

45

DRUMS

GUIT SOLO

BASS

AC PIANO

46

DRUMS

GUIT SOLO

BASS

AC PIANO

47

DRUMS

GUIT SOLO

BASS

AC PIANO

48

DRUMS

GUIT SOLO

BASS

AC PIANO

MELODY

49

DRUMS

DIST GUIT

BASS

AC PIANO

MELODY

50

DRUMS

DIST GUIT

BASS

AC PIANO

MELODY

51

DRUMS

DIST GUIT

BASS

AC PIANO

MELODY

52

DRUMS

DIST GUIT

BASS

AC PIANO

MELODY

53

DRUMS

DIST GUIT

BASS

AC PIANO

ORGAN

MELODY

54

DRUMS

DIST GUIT

BASS

AC PIANO

ORGAN

MELODY

55

DRUMS

DIST GUIT

BASS

AC PIANO

ORGAN

MELODY

56

DRUMS

DIST GUIT

BASS

AC PIANO

ORGAN

MELODY

57

DRUMS

BASS

AC PIANO

ORGAN

MELODY

58

DRUMS

BASS

AC PIANO

MELODY

60

DRUMS

BASS

AC PIANO

MELODY

61

DRUMS

BANJO

BASS

AC PIANO

MELODY

62

DRUMS

BANJO

BASS

AC PIANO

MELODY

63

DRUMS

BANJO

BASS

AC PIANO

MELODY

64

DRUMS

BANJO

BASS

AC PIANO

MELODY

65

DRUMS

DIST GUIT

BASS

AC PIANO

MELODY

66

DRUMS

DIST GUIT

BASS

AC PIANO

MELODY

67

DRUMS

DIST GUIT

BASS

AC PIANO

MELODY

68

DRUMS

DIST GUIT

BANJO

BASS

AC PIANO

MELODY

69

DRUMS

BANJO

BASS

AC PIANO

MELODY

70

DRUMS

BANJO

BASS

AC PIANO

MELODY

71

DRUMS

BANJO

BASS

AC PIANO

MELODY

72

DRUMS

BANJO

BASS

AC PIANO

MELODY

73

DRUMS

BANJO

BASS

AC PIANO

MELODY

74

DRUMS

BANJO

BASS

AC PIANO

MELODY

75

DRUMS

BANJO

BASS

AC PIANO

MELODY

76

DRUMS

BANJO

BASS

AC PIANO

MELODY

77

DRUMS

DIST GUIT

BANJO

BASS

AC PIANO

MELODY

78

DRUMS

DIST GUIT

BANJO

BASS

AC PIANO

MELODY

79

DRUMS

DIST GUIT

BANJO

BASS

AC PIANO

MELODY

80

DRUMS

DIST GUIT

BANJO

BASS

AC PIANO

MELODY

81

DRUMS

DIST GUIT

BANJO

BASS

AC PIANO

MELODY

82

DRUMS

DIST GUIT

BANJO

BASS

AC PIANO

MELODY

83

DRUMS

DIST GUIT

BANJO

BASS

AC PIANO

MELODY

84

DRUMS

DIST GUIT

BANJO

BASS

AC PIANO

MELODY

- AC PIANO:** Features chords and arpeggios in both treble and bass clefs.

85

DRUMS

DIST GUIT

BANJO

BASS

SLAP BASS

AC PIANO

MELODY

87

DRUMS

SLAP BASS

MELODY

88

DRUMS

SLAP BASS

MELODY

90

DRUMS

SLAP BASS

MELODY

92

DRUMS

SLAP BASS

MELODY

93

DRUMS

DIST GUIT

BASS

SLAP BASS

AC PIANO

MELODY

94

94

DRUMS

DIST GUIT

BASS

AC PIANO

MELODY

95

95

DRUMS

DIST GUIT

BASS

AC PIANO

MELODY

96

DRUMS

DIST GUIT

BASS

AC PIANO

MELODY

97

DRUMS

DIST GUIT

BASS

AC PIANO

MELODY

98

DRUMS

DIST GUIT

BASS

AC PIANO

MELODY

99

DRUMS

DIST GUIT

BASS

AC PIANO

MELODY

100

DRUMS

DIST GUIT

BASS

AC PIANO

MELODY

101 43

DRUMS

DIST GUIT

BANJO

BASS

AC PIANO

ORGAN

MELODY

102

DRUMS

DIST GUIT

BANJO

BASS

AC PIANO

ORGAN

MELODY

- AC PIANO:** Accompanies the melody with chords and arpeggiated figures in both hands.
- ORGAN:** Plays a series of chords and single notes, primarily in the lower register.

103

DRUMS

DIST GUIT

BANJO

BASS

AC PIANO

ORGAN

MELODY

104

DRUMS

DIST GUIT

BANJO

BASS

AC PIANO

AC PIANO2

ORGAN

MELODY

Detailed description of the musical score: The score is for page 46, starting at measure 104. It features eight staves. The DRUMS staff shows a complex rhythmic pattern with various drum sounds. The DIST GUIT staff has a melodic line with some bends. The BANJO staff features a driving triplet-based rhythm. The BASS staff provides a steady accompaniment. The AC PIANO staff has a complex accompaniment with many chords and moving lines. The AC PIANO2 staff has a melodic line with some chromaticism. The ORGAN staff has a blocky accompaniment. The MELODY staff has a simple melodic line with a long note at the end.

105

DRUMS

DIST GUIT

BANJO

BASS

AC PIANO

AC PIANO2

ORGAN

MELODY

106

DRUMS

DIST GUIT

BANJO

BASS

AC PIANO

AC PIANO2

ORGAN

MELODY

107

DRUMS

DIST GUIT

BANJO

BASS

AC PIANO

AC PIANO2

ORGAN

MELODY

108

DRUMS

DIST GUIT

BANJO

BASS

AC PIANO

AC PIANO2

ORGAN

MELODY

109

DRUMS

DIST GUIT

BANJO

BASS

AC PIANO

AC PIANO2

ORGAN

FIDDLE

MELODY

110

DRUMS

DIST GUIT

BANJO

BASS

AC PIANO

AC PIANO2

ORGAN

FIDDLE

MELODY

111

DRUMS

DIST GUIT

BANJO

BASS

AC PIANO

AC PIANO2

ORGAN

FIDDLE

MELODY

- BASS:** Features a simple melodic line.
- FIDDLE:** Features a simple melodic line.
- MELODY:** Features a simple melodic line.

112

DRUMS

DIST GUIT

BANJO

BASS

AC PIANO

AC PIANO2

ORGAN

FIDDLE

MELODY

113

DRUMS

DIST GUIT

BANJO

BASS

AC PIANO

AC PIANO2

ORGAN

FIDDLE

MELODY

114

DRUMS

DIST GUIT

BANJO

BASS

AC PIANO

AC PIANO2

ORGAN

FIDDLE

MELODY

115

DRUMS

DIST GUIT

BANJO

BASS

AC PIANO

AC PIANO2

ORGAN

FIDDLE

MELODY

- BASS:** Features a simple melodic line.
- FIDDLE:** Features a simple melodic line.

116

DRUMS

DIST GUIT

BANJO

BASS

AC PIANO

AC PIANO2

ORGAN

FIDDLE

MELODY

117

DRUMS

DIST GUIT

BANJO

BASS

AC PIANO

AC PIANO2

ORGAN

FIDDLE

MELODY

118

DRUMS

DIST GUIT

BANJO

BASS

AC PIANO

AC PIANO2

ORGAN

FIDDLE

MELODY

119

DRUMS

DIST GUIT

BANJO

BASS

AC PIANO

AC PIANO2

ORGAN

FIDDLE

MELODY

120

DRUMS

DIST GUIT

BANJO

BASS

AC PIANO

AC PIANO2

ORGAN

FIDDLE

MELODY

Detailed description of the musical score: The score is for measures 120-123. The tempo is marked 120. The DRUMS part features a complex rhythmic pattern with various drum sounds. The DIST GUIT part has a melodic line with some bends. The BANJO part includes triplets and a sextuplet. The BASS part provides a steady accompaniment. The AC PIANO part has a melodic line with some chords. The AC PIANO2 part has a melodic line with some chords. The ORGAN part has a melodic line with some chords. The FIDDLE part has a melodic line with some chords. The MELODY part has a melodic line with some chords.

121

DRUMS

DIST GUIT

BANJO

BASS

AC PIANO

AC PIANO2

ORGAN

FIDDLE

MELODY

122

DRUMS

DIST GUIT

BANJO

BASS

AC PIANO

AC PIANO 2

ORGAN

FIDDLE

MELODY

123

DRUMS

DIST GUIT

BANJO

BASS

AC PIANO

AC PIANO2

ORGAN

FIDDLE

MELODY

124

DRUMS

DIST GUIT

BANJO

BASS

AC PIANO

AC PIANO2

ORGAN

FIDDLE

MELODY

125

DRUMS

DIST GUIT

BANJO

BASS

AC PIANO

AC PIANO2

ORGAN

FIDDLE

MELODY

Renzo Arbore - Gualione

DRUMS

♩ = 89,001755
DRUMS

V.S.

DRUMS

22

24

26

28

30

32

34

36

38

40

DRUMS

42

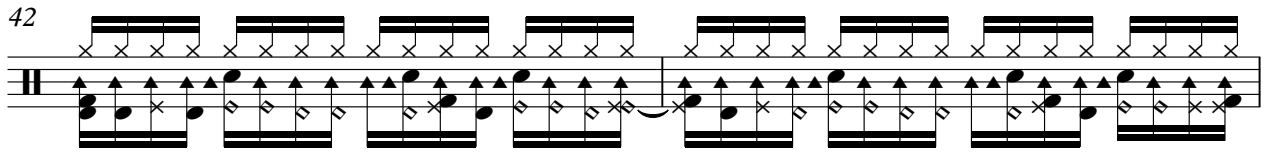

44

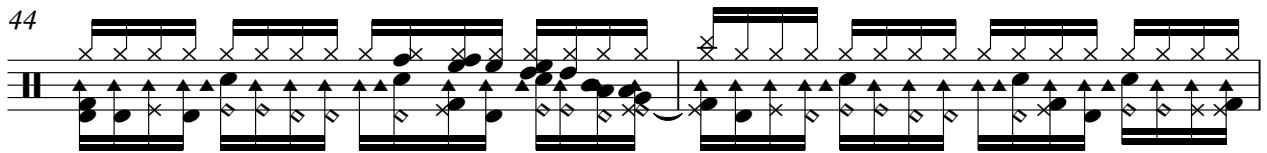

46

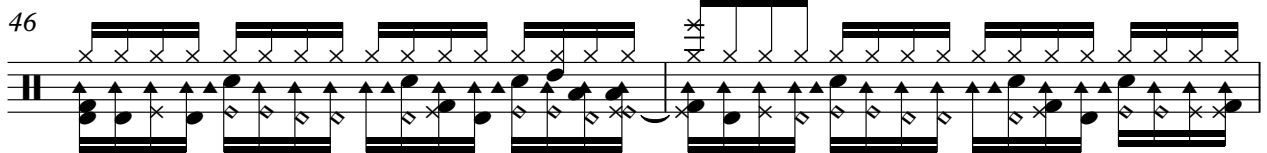

48

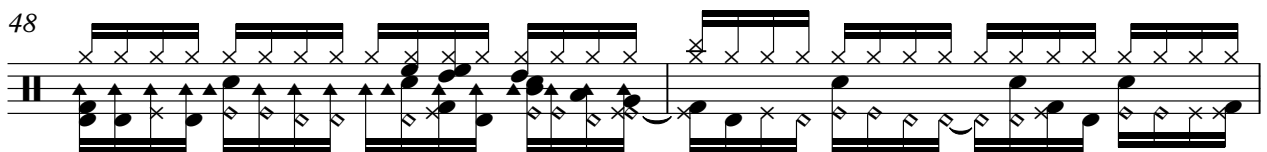

50

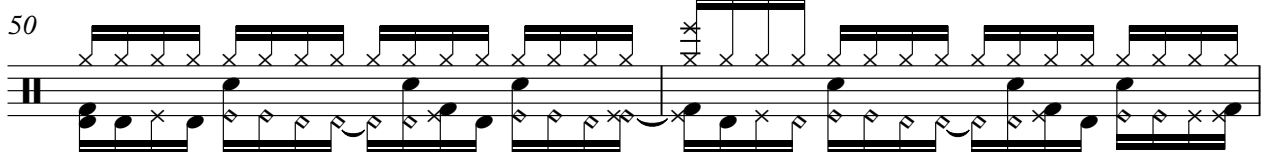

52

54

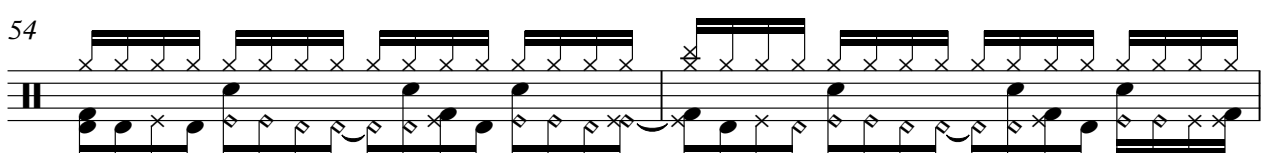

56

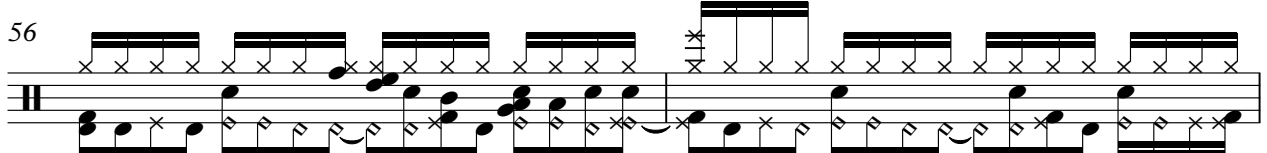

58

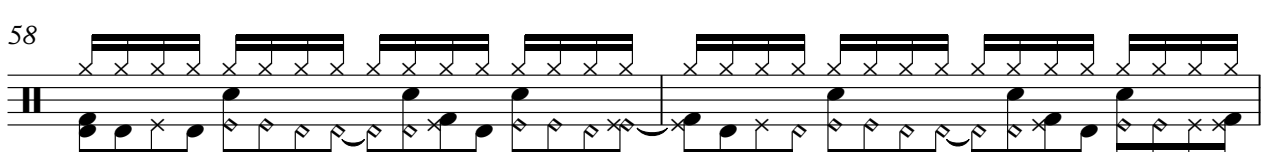

60

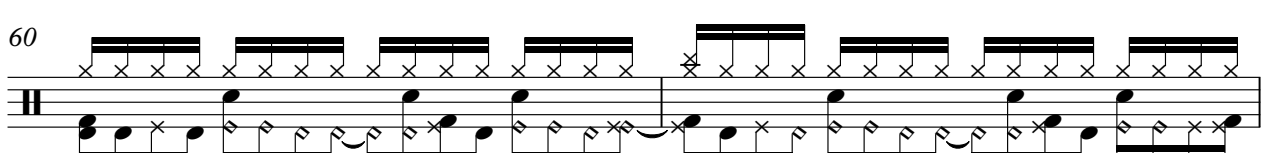

V.S.

DRUMS

DRUMS

V.S.

DRUMS

DRUMS

122

124

125

93

97

101

105

109

113

117

121

124

2

Renzo Arbore - Gualione

GUIT SOLO

♩ = 89,001755
GUIT SOLO 35

41

44

46

48

49

78

2

BANJO

Renzo Arbore - Gualione

♩ = 89,001755
BANJO **26**

29

31

33

34

35

37

41 **19**

BANJO

61

62

63

64

68

69

70

71

72

73

BANJO

3

74

6 6 3 3

75

6 3 3 6 3

76

3 6 6 6

77

6 6 6 3

78

6 3 3 3

80

3 3 3 3 3

82

3 3 6 3 3

84

3 3 3

15

BANJO

BANJO 5

115

116

117

119

120

121

123

124

125

Renzo Arbore - Gualione

BASS

♩ = 89,001755

BASS 7

10

13

16

20

24

27

31

36

40

V.S.

44

48

51

54

57

61

65

68

72

77

80

83

93

96

99

102

105

108

111

114

V.S.

117

120

123

2

SLAP BASS

Renzo Arbore - Gualione

SLAP BASS
♩ = 89,001755 **35**

48

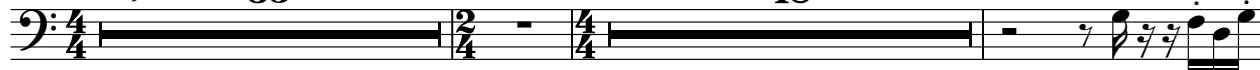

86

88

91

93

33 **2**

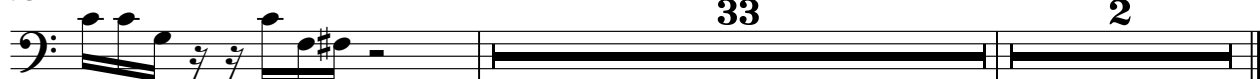

AC PIANO

Renzo Arbore - Gualione

♩ = 89,001755

AC PIANO 11

13

15

18

21

24

V.S.

27

30

33

36

39

41

43

45

47

49

51

53

55

57

60

63

66

69

72

75

78

80

82

84

93

95

97

99

101

103

105

107

109

111

113

115

V.S.

117

119

121

123

125

♩ = 89,001755

AC PIANO 2

35

67

V.S.

AC PIANO2

125

2

2

ORGAN

Renzo Arbore - Gualione

♩ = 89,001755
ORGAN

35 16

53

55

57

43 43

101

3

104

107

110

113

116

3

118

121

124

FIDDLE

Renzo Arbore - Gualione

♩ = 89,001755
FIDDLE 35 72

110

113

116

118

120

123

125 2

Renzo Arbore - Gualione

MELODY

♩ = 89,001755
MELODY

V.S.

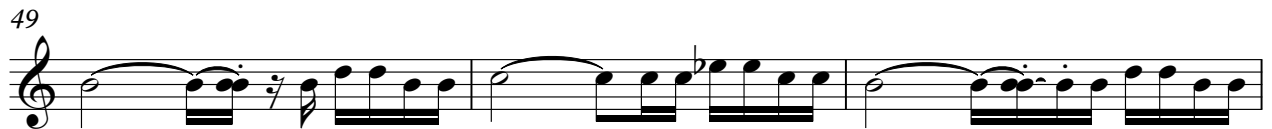
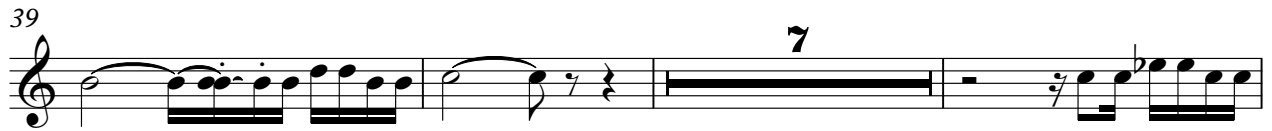

108

112

116

120

123

