

REO Speedwagon - I Can`T Fight This Feeling Anym

♩ = 95,000145

4

7

Perc.

S. D.

E. Bass

H-t. Pno.

H-t. Pno.

Solo

10

Perc.

S. D.

E. Bass

H-t. Pno.

H-t. Pno.

Solo

13

Perc.

S. D.

E. Bass

H-t. Pno.

H-t. Pno.

Solo

15

Perc.

S. D.

E. Bass

H-t. Pno.

H-t. Pno.

Solo

18

Perc.

S. D.

E. Bass

H-t. Pno.

H-t. Pno.

Solo

21

Perc.

S. D.

E. Bass

H-t. Pno.

H-t. Pno.

Solo

23

Perc.

S. D.

E. Bass

H-t. Pno.

H-t. Pno.

Solo

26

Perc.

S. D.

E. Bass

H-t. Pno.

H-t. Pno.

Solo

29

Perc.

S. D.

E. Bass

H-t. Pno.

H-t. Pno.

Solo

32

Perc.

S. D.

E. Bass

H-t. Pno.

H-t. Pno.

Solo

35

Perc.

S. D.

E. Bass

H-t. Pno.

H-t. Pno.

Solo

38

Perc.

S. D.

E. Bass

H-t. Pno.

H-t. Pno.

Solo

41

Perc.

S. D.

E. Bass

H-t. Pno.

H-t. Pno.

Solo

44

Perc.

S. D.

E. Bass

H-t. Pno.

H-t. Pno.

Solo

47

Perc.

S. D.

E. Bass

H-t. Pno.

H-t. Pno.

Solo

50

Perc.

S. D.

E. Bass

H-t. Pno.

H-t. Pno.

Solo

53

Perc.

S. D.

E. Bass

H-t. Pno.

H-t. Pno.

Solo

55

Perc.

S. D.

E. Bass

H-t. Pno.

H-t. Pno.

Solo

58

Perc.

S. D.

E. Bass

H-t. Pno.

H-t. Pno.

Solo

61

Perc.

S. D.

E. Bass

H-t. Pno.

H-t. Pno.

Solo

64

Perc.

S. D.

E. Bass

H-t. Pno.

H-t. Pno.

Solo

67

Perc.

S. D.

E. Bass

H-t. Pno.

H-t. Pno.

Solo

70

Perc.

S. D.

E. Bass

H-t. Pno.

H-t. Pno.

Solo

73

Perc.

S. D.

E. Bass

H-t. Pno.

H-t. Pno.

Solo

76

Perc.

S. D.

E. Bass

H-t. Pno.

H-t. Pno.

Solo

79

Perc.

S. D.

E. Bass

H-t. Pno.

H-t. Pno.

Solo

82

Perc.

S. D.

E. Bass

H-t. Pno.

H-t. Pno.

Solo

85

Perc.

S. D.

E. Bass

H-t. Pno.

H-t. Pno.

Solo

88

E. Bass

H-t. Pno.

H-t. Pno.

91

E. Bass

H-t. Pno.

H-t. Pno.

Solo

Percussion

REO Speedwagon - I Can`T Fight This Feeling Anymore

♩ = 95,000145
7

13

20

27

34

41

48

55

62

2

Percussion

69

76

83

Side Drum

REO Speedwagon - I Can`T Fight This Feeling Anymore

♩ = 95,000145

7

12

17

22

27

33

39

45

51

56

REO Speedwagon - I Can`T Fight This Feeling Anymore

Electric Bass

♩ = 95,000145

9

15

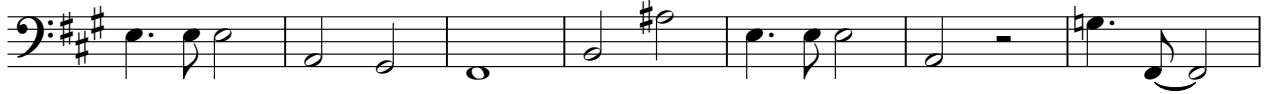

22

29

35

41

47

53

59

V.S.

66

72

78

84

89

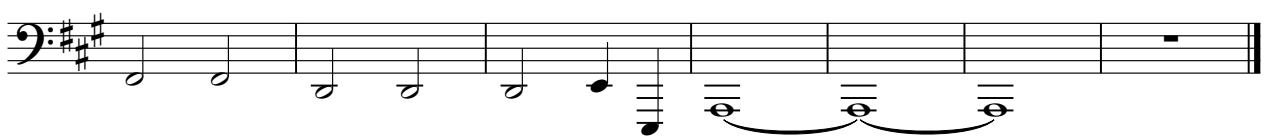

34

40

46

50

54

60

65

♩ = 95,000145

7

13

19

25

31

37

43

REO Speedwagon - I Can`T Fight This Feeling Anymore

Solo

♩ = 95,000145

5

9

13

16

20

23

27

31

35

V.S.

Solo

77

81

85

88

