

♩ = 97,000107

5

Pan.

Perc.

J. Gtr.

J. Gtr.

E. Bass

Syn. Str.

Solo

8

Pan.

Perc.

J. Gtr.

E. Bass

Solo

11

Pan.

Perc.

J. Gtr.

E. Bass

Solo

24

Pan.

Perc.

J. Gtr.

E. Bass

A.

Syn. Str.

Solo

27

Pan.

Perc.

J. Gtr.

E. Bass

A.

Syn. Str.

Solo

30

Pan.
Perc.
J. Gtr.
E. Bass
A.
Syn. Str.
Solo

33

Pan.
Perc.
J. Gtr.
E. Gtr.
E. Bass
A.
Syn. Str.
Solo

36

Pan.

Perc.

J. Gtr.

E. Gtr.

E. Bass

A.

Syn. Str.

Solo

39

Pan.

Perc.

J. Gtr.

J. Gtr.

E. Gtr.

E. Bass

A.

Syn. Str.

Solo

42

Perc.

J. Gtr.

J. Gtr.

E. Gtr.

E. Bass

Syn. Str.

Solo

45

Pan.

Perc.

J. Gtr.

J. Gtr.

E. Gtr.

E. Bass

Syn. Str.

Solo

48

Pan.

Perc.

J. Gtr.

J. Gtr.

E. Bass

Syn. Str.

Solo

50

Pan.

Perc.

J. Gtr.

J. Gtr.

E. Bass

A.

Syn. Str.

Solo

3

52

Pan.

Perc.

J. Gtr.

E. Bass

A.

Syn. Str.

Solo

55

Pan.

Perc.

J. Gtr.

E. Bass

Syn. Str.

Solo

59

Pan.

Perc.

J. Gtr.

E. Bass

Syn. Str.

Solo

63

Pan.

Perc.

J. Gtr.

E. Bass

A.

Syn. Str.

Solo

66

Pan. Perc. J. Gtr. E. Gtr. E. Bass A. Syn. Str. Solo

69

Pan. Perc. J. Gtr. E. Gtr. E. Bass A. Syn. Str. Solo

72

Pan.

Perc.

J. Gtr.

E. Gtr.

E. Bass

A.

Syn. Str.

Solo

75

Pan.

Perc.

J. Gtr.

E. Gtr.

E. Bass

A.

Syn. Str.

Solo

78

Pan. Perc. J. Gtr. J. Gtr. E. Gtr. E. Gtr. E. Bass A. Syn. Str. Solo

3 3

♩ = 96,000,000145

Panpipes

♩ = 97,000107

Percussion

♩ = 97,000107

7

12

18

24

29

34

39

44

50

V.S.

Jazz Guitar

♩ = 97,000107

V.S.

32

35

38

41

44

47

50

53

56

59

62

65

68

71

74

77

80

Jazz Guitar

♩ = 97,000107

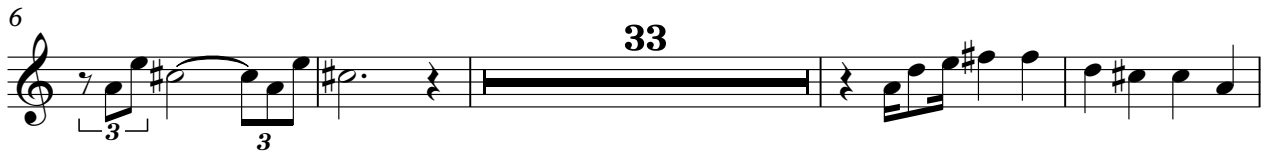

Electric Guitar

♩ = 97,000107
SWEETWHI

♩ = 96,00000145

79

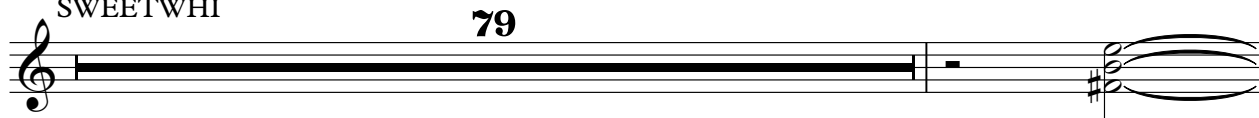

81 ♩ = 93,00000087 ♩ = 87,00000069 ♩ = 75,00000011

Electric Bass

♩ = 97,000107

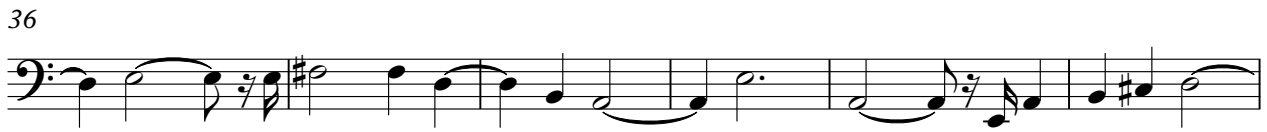

61

66

71

77

80

♩ = 96, 0 0 6, 0 0 0 1 4 5 3, 0 0 7, 0 2 0 0 2 0 3 8 7 6, 0 0 0 0 0 0 1

Synth Strings

♩ = 97,000107

12

19

26

33

39

46

52

58

64

70

V.S.

2

Synth Strings

76

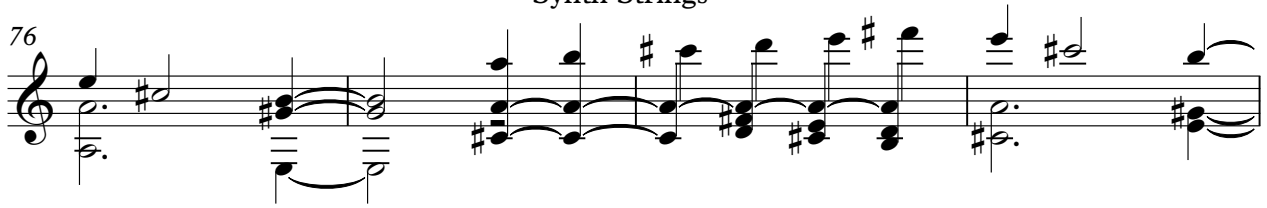

80

♩ = 96, 095, 000 1, 591, 850 82, 302, 038 2, 600, 941, 000 01 1

Solo

$\text{♩} = 97,000107$

5
9
14
19
24
28
32
36
40

V.S.

44

48

51

56

60

65

69

74

78

82

96,0000001453,001830002382,0000

76,000069 = 72,000031 = 64,0000001011