

# Rex Gildo - Das Beste Kommt Erst Noch

♩ = 130,002380

DRUMS

MUTED GTR

JAZZ GTR

FRETLESS

CHOIR AAHS

MELODY

SYN STR 1

HALO PAD

♩ = 130,002380

STRINGS

A.PIANO 1

5

DRUMS

MUTED GTR

FRETLESS

CHOIR AAHS

SYN STR 1

HALO PAD

7

DRUMS

MUTED GTR

FRETLESS

CHOIR AAHS

SYN STR 1

HALO PAD

9

DRUMS

MUTED GTR

FRETLESS

CHOIR AAHS

SYN STR 1

HALO PAD

11

DRUMS

MUTED GTR

FRETLESS

CHOIR AAHS

SYN STR 1

HALO PAD

A.PIANO 1

13

DRUMS

MUTED GTR

JAZZ GTR

FRETLESS

CHOIR AAHS

MELODY

SYN STR 1

16

DRUMS

MUTED GTR

JAZZ GTR

FRETLESS

CHOIR AAHS

MELODY

SYN STR 1

19

DRUMS

MUTED GTR

JAZZ GTR

FRETLESS

CHOIR AAHS

MELODY

SYN STR 1

21

DRUMS

MUTED GTR

JAZZ GTR

FRETLESS

CHOIR AAHS

MELODY

SYN STR 1

24

DRUMS

MUTED GTR

JAZZ GTR

FRETLESS

CHOIR AAHS

MELODY

SYN STR 1

STRINGS

27

DRUMS

MUTED GTR

JAZZ GTR

FRETLESS

CHOIR AAHS

MELODY

SYN STR 1

STRINGS

29

DRUMS

MUTED GTR

JAZZ GTR

FRETLESS

CHOIR AAHS

MELODY

SYN STR 1

STRINGS

31

DRUMS

MUTED GTR

JAZZ GTR

FRETLESS

CHOIR AAHS

MELODY

SYN STR 1

STRINGS

34

DRUMS

MUTED GTR

FRETLESS

CHOIR AAHS

MELODY

SYN STR 1

HALO PAD

36

DRUMS

MUTED GTR

FRETLESS

CHOIR AAHS

MELODY

SYN STR 1

HALO PAD

38

DRUMS

MUTED GTR

FRETLESS

CHOIR AAHS

MELODY

SYN STR 1

HALO PAD

40

DRUMS

MUTED GTR

FRETLESS

CHOIR AAHS

MELODY

SYN STR 1

HALO PAD

42

DRUMS

MUTED GTR

FRETLESS

CHOIR AAHS

MELODY

HALO PAD

44

DRUMS

MUTED GTR

FRETLESS

CHOIR AAHS

MELODY

SYN STR 1

HALO PAD

46

DRUMS

MUTED GTR

FRETLESS

CHOIR AAHS

MELODY

SYN STR 1

HALO PAD

48

DRUMS

MUTED GTR

FRETLESS

CHOIR AAHS

MELODY

SYN STR 1

HALO PAD

A.PIANO 1

50

DRUMS

MUTED GTR

JAZZ GTR

FRETLESS

CHOIR AAHS

MELODY

SYN STR 1

53

DRUMS

MUTED GTR

JAZZ GTR

FRETLESS

CHOIR AAHS

MELODY

SYN STR 1

56

DRUMS

MUTED GTR

JAZZ GTR

FRETLESS

CHOIR AAHS

MELODY

SYN STR 1

58

DRUMS

MUTED GTR

JAZZ GTR

FRETLESS

CHOIR AAHS

MELODY

SYN STR 1

61

DRUMS

MUTED GTR

JAZZ GTR

FRETLESS

CHOIR AAHS

MELODY

SYN STR 1

STRINGS

64

DRUMS

MUTED GTR

JAZZ GTR

FRETLESS

CHOIR AAHS

MELODY

SYN STR 1

STRINGS

66

DRUMS

MUTED GTR

JAZZ GTR

FRETLESS

CHOIR AAHS

MELODY

SYN STR 1

STRINGS

68

DRUMS

MUTED GTR

JAZZ GTR

FRETLESS

CHOIR AAHS

MELODY

SYN STR 1

STRINGS

71

DRUMS

MUTED GTR

FRETLESS

CHOIR AAHS

MELODY

SYN STR 1

HALO PAD

73

DRUMS

MUTED GTR

FRETLESS

CHOIR AAHS

MELODY

SYN STR 1

HALO PAD

75

DRUMS

MUTED GTR

FRETLESS

CHOIR AAHS

MELODY

SYN STR 1

HALO PAD

77

DRUMS

MUTED GTR

FRETLESS

CHOIR AAHS

MELODY

SYN STR 1

HALO PAD

79

DRUMS

MUTED GTR

FRETLESS

CHOIR AAHS

MELODY

HALO PAD

81

DRUMS

MUTED GTR

FRETLESS

CHOIR AAHS

MELODY

SYN STR 1

HALO PAD

83

DRUMS

MUTED GTR

FRETLESS

CHOIR AAHS

MELODY

SYN STR 1

HALO PAD

85

DRUMS

MUTED GTR

JAZZ GTR

FRETLESS

CHOIR AAHS

MELODY

SYN STR 1

HALO PAD

A.PIANO 1

87

DRUMS

MUTED GTR

JAZZ GTR

FRETLESS

MELODY

SYN STR 1

STRINGS

89

DRUMS

MUTED GTR

JAZZ GTR

FRETLESS

MELODY

SYN STR 1

STRINGS

91

DRUMS

MUTED GTR

JAZZ GTR

FRETLESS

MELODY

SYN STR 1

STRINGS

93

DRUMS

MUTED GTR

JAZZ GTR

FRETLESS

MELODY

SYN STR 1

STRINGS

95

DRUMS

MUTED GTR

JAZZ GTR

FRETLESS

MELODY

SYN STR 1

STRINGS

97

DRUMS

MUTED GTR

JAZZ GTR

FRETLESS

MELODY

SYN STR 1

STRINGS

99

DRUMS

MUTED GTR

JAZZ GTR

FRETLESS

MELODY

SYN STR 1

STRINGS

101

DRUMS

MUTED GTR

JAZZ GTR

FRETLESS

CHOIR AAHS

MELODY

SYN STR 1

STRINGS

103

DRUMS

MUTED GTR

JAZZ GTR

FRETLESS

CHOIR AAHS

MELODY

SYN STR 1

STRINGS

106

DRUMS

MUTED GTR

FRETLESS

CHOIR AAHS

MELODY

SYN STR 1

HALO PAD

108

DRUMS

MUTED GTR

FRETLESS

CHOIR AAHS

MELODY

SYN STR 1

HALO PAD

110

DRUMS

MUTED GTR

FRETLESS

CHOIR AAHS

MELODY

SYN STR 1

HALO PAD

112

DRUMS

MUTED GTR

FRETLESS

CHOIR AAHS

MELODY

SYN STR 1

HALO PAD

114

DRUMS

MUTED GTR

FRETLESS

CHOIR AAHS

MELODY

SYN STR 1

HALO PAD

116

DRUMS

MUTED GTR

FRETLESS

CHOIR AAHS

MELODY

SYN STR 1

HALO PAD

118

DRUMS

MUTED GTR

FRETLESS

CHOIR AAHS

MELODY

SYN STR 1

HALO PAD

120

DRUMS

MUTED GTR

FRETLESS

CHOIR AAHS

MELODY

SYN STR 1

HALO PAD

A.PIANO 1

DRUMS

MUTED GTR

JAZZ GTR

FRETLESS

CHOIR AAHS

MELODY

SYN STR 1

HALO PAD

STRINGS

A.PIANO 1

DRUMS

Rex Gildo - Das Beste Kommt Erst Noch

♩ = 130,002380

5

7

9

11

14

18

22

26

30

V.S.

DRUMS

34

36

38

40

42

44

46

48

51

55

DRUMS

59

63

67

71

73

75

77

79

81

83

V.S.

DRUMS

85

87

89

91

93

95

97

99

101

104

DRUMS

107

109

111

113

115

117

119

121

Rex Gildo - Das Beste Kommt Erst Noch

MUTED GTR

♩ = 130,002380

6

10

14

17

21

25

29

32

36

V.S.

40

44

48

52

55

59

63

67

71

75

79

83

87

91

95

99

102

106

110

114

118

121

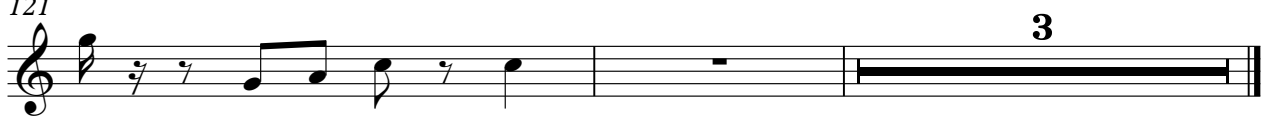

85

89

93

97

102

123

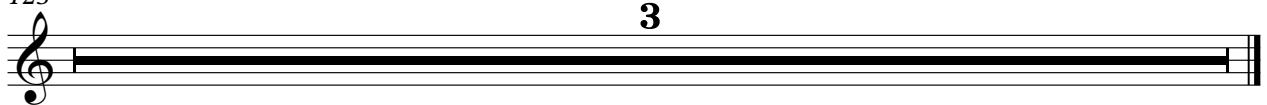

# Rex Gildo - Das Beste Kommt Erst Noch

FRETLESS

♩ = 130,002380

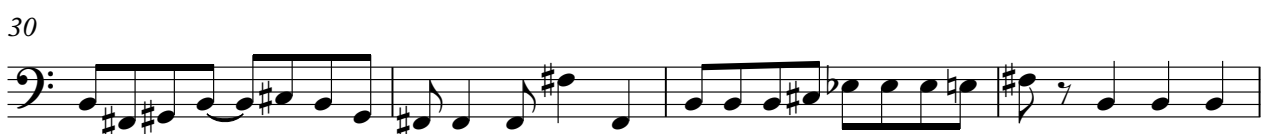

V.S.

42

46

50

54

58

62

66

70

74

78

82

86

90

94

98

102

107

111

115

119

4

FRETLESS

123

**3**

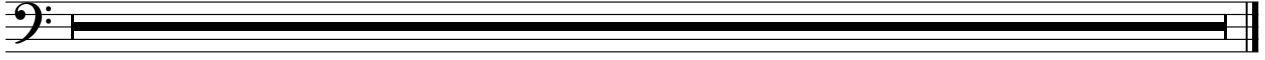

♩ = 130,002380

2

7

11

17

22

26

30

34

38

42

CHOIR AAHS

46

50

57

62

66

70

74

78

82

86

104

109

114

119

123

MELODY

Rex Gildo - Das Beste Kommt Erst Noch

♩ = 130,002380

**11**

16

21

26

30

34

39

44

98

103

108

113

117

123

♩ = 130,002380

7

11

16

23

28

33

39

2

44

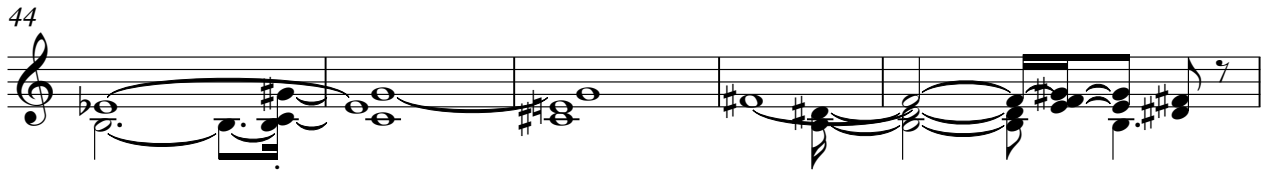

49

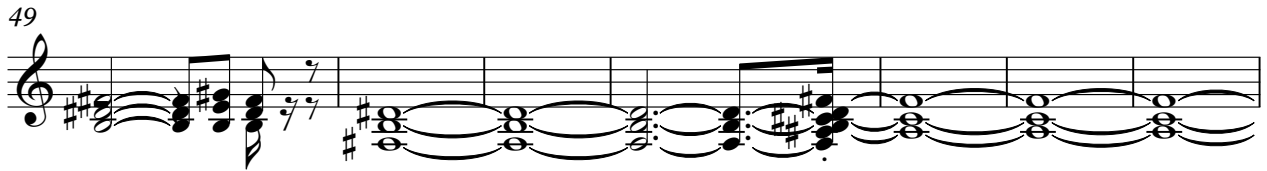

56

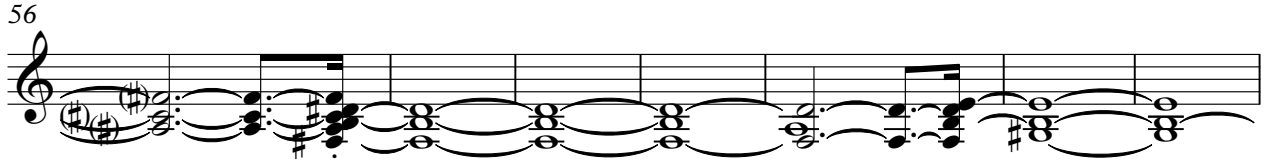

63

68

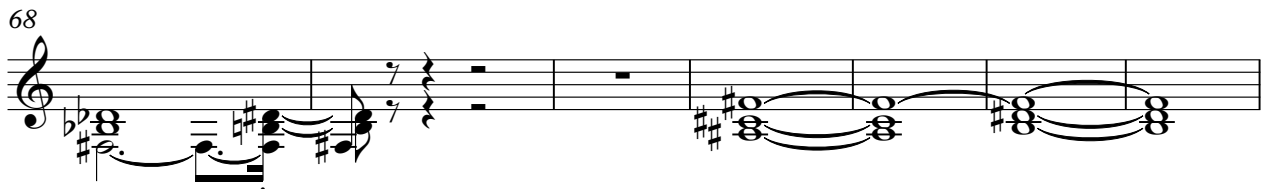

75

82

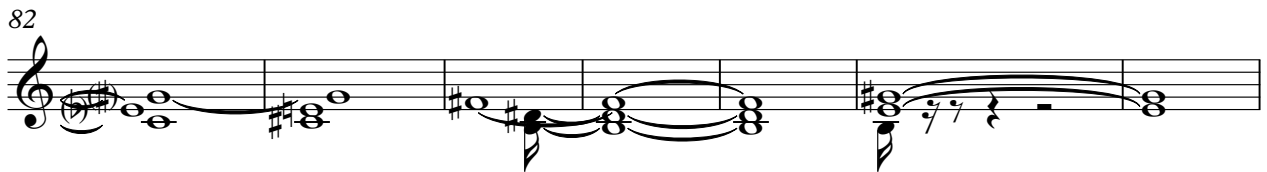

89

96

102

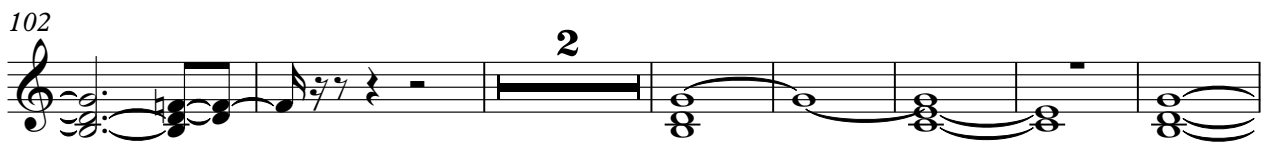

111

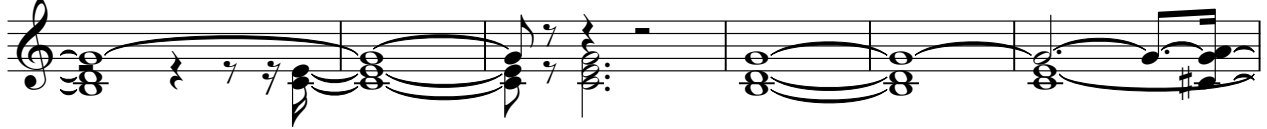

117

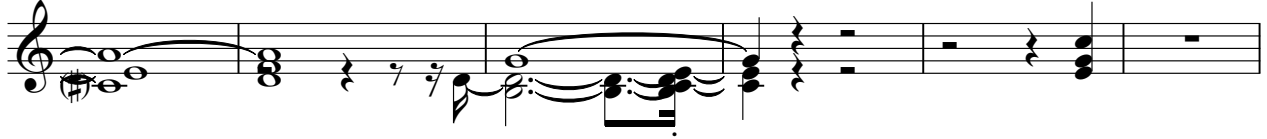

123

♩ = 130,002380

7

12 **22**

38

43

48 **22**

74

79

84 **19**

106

111

116

120

123

3

Rex Gildo - Das Beste Kommt Erst Noch

STRINGS

♩ = 130,002380

23

27

31

28

62

66

70

16

89

93

97

101

V.S.

2

STRINGS

104

17

123

3

A.PIANO 1

Rex Gildo - Das Beste Kommt Erst Noch

♩ = 130,002380

6

11

35

49

35

86

33 2

123

3