

Rex Gildo - Fiesta Mexicana 2

♩ = 131,001511

Oboe

Baroque Trumpet

Percussion

Jazz Guitar

HitBit

Jazz Guitar

Electric Bass

Soprano

Synth Bass

Tape Sampler Keyboard [Brass]

Tape Sampler Keyboard [Strings]

♩ = 131,001511

Viola

5

Ob.

Bar. Tpt.

Perc.

J. Gtr.

E. Bass

Tape Smp. Brs

Vla.

8

Ob.

Perc.

J. Gtr.

E. Bass

S. Bass

Tape Smp. Str

Vla.

11

Ob.

Perc.

J. Gtr.

E. Bass

S. Bass

Tape Smp. Str

Vla.

14

Ob.

Perc.

J. Gtr.

E. Bass

S. Bass

Tape Smp. Str

Vla.

17

Ob.

Bar. Tpt.

Perc.

J. Gtr.

E. Bass

S. Bass

Tape Smp. Brs

Tape Smp. Str

20

Ob.

Bar. Tpt.

Perc.

J. Gtr.

E. Bass

S. Bass

Tape Smp. Brs

Tape Smp. Str

23

Ob.

Bar. Tpt.

Perc.

J. Gtr.

E. Bass

S.

S. Bass

Tape Smp. Brs

Tape Smp. Str

25

Ob.

Bar. Tpt.

Perc.

J. Gtr.

J. Gtr.

E. Bass

S.

S. Bass

Tape Smp. Brs

Tape Smp. Str

27

Ob.

Perc.

J. Gtr.

J. Gtr.

E. Bass

S.

S. Bass

Tape Smp. Str

29

Ob.

Perc.

J. Gtr.

J. Gtr.

E. Bass

S.

S. Bass

Tape Smp. Str

31

Ob.

Bar. Tpt.

Perc.

J. Gtr.

J. Gtr.

E. Bass

S.

S. Bass

Tape Smp. Brs

Tape Smp. Str

33

Ob.  
Perc.  
J. Gtr.  
J. Gtr.  
E. Bass  
S.  
S. Bass  
Tape Smp. Str.

35

Ob.  
Perc.  
J. Gtr.  
J. Gtr.  
E. Bass  
S.  
S. Bass  
Tape Smp. Str.

37

Ob.

Bar. Tpt.

Perc.

J. Gtr.

E. Bass

S. Bass

Tape Smp. Brs

Tape Smp. Str

40

Ob.

Bar. Tpt.

Perc.

J. Gtr.

E. Bass

S. Bass

Tape Smp. Brs

Tape Smp. Str

Vla.

3

3

42

Ob.  
Bar. Tpt.  
Perc.  
J. Gtr.  
E. Bass  
S. Bass  
Tape Smp. Brs  
Tape Smp. Str  
Vla.

45

Ob.  
Bar. Tpt.  
Perc.  
J. Gtr.  
E. Bass  
S. Bass  
Tape Smp. Brs  
Tape Smp. Str  
Vla.

||

48

Ob.  
Bar. Tpt.  
Perc.  
J. Gtr.  
E. Bass  
S. Bass  
Tape Smp. Brs  
Tape Smp. Str  
Vla.

51

Ob.  
Bar. Tpt.  
Perc.  
J. Gtr.  
E. Bass  
S. Bass  
Tape Smp. Brs  
Tape Smp. Str  
Vla.

54

- Perc. (Percussion):** Complex rhythmic pattern with various note values and rests.

57

Ob.

Bar. Tpt.

Perc.

J. Gtr.

J. Gtr.

E. Bass

S.

S. Bass

Tape Smp. Bsn

Tape Smp. Str.

59

Ob.  
Perc.  
J. Gtr.  
J. Gtr.  
E. Bass  
S.  
S. Bass  
Tape Smp. Str.

61

Ob.  
Perc.  
J. Gtr.  
J. Gtr.  
E. Bass  
S.  
S. Bass  
Tape Smp. Str.

63

Ob.

Bar. Tpt.

Perc.

J. Gtr.

J. Gtr.

E. Bass

S.

S. Bass

Tape Smp. Brs

Tape Smp. Str

65

Ob.

Perc.

J. Gtr.

J. Gtr.

E. Bass

S.

S. Bass

Tape Smp. Str

67

Ob.

Perc.

J. Gtr.

J. Gtr.

E. Bass

S.

S. Bass

Tape Smp. Str

69

Ob.  
Bar. Tpt.  
Perc.  
J. Gtr.  
E. Bass  
S. Bass  
Tape Smp. Brs  
Tape Smp. Str

72

Ob.  
Bar. Tpt.  
Perc.  
J. Gtr.  
E. Bass  
S. Bass  
Tape Smp. Brs  
Tape Smp. Str  
Vla.

74

Ob.  
Perc.  
J. Gtr.  
E. Bass  
S. Bass  
Tape Smp. Str  
Vla.

77

Ob.  
Bar. Tpt.  
Perc.  
J. Gtr.  
E. Bass  
S. Bass  
Tape Smp. Brs  
Tape Smp. Str  
Vla.

80

Ob.  
Bar. Tpt.  
Perc.  
J. Gtr.  
E. Bass  
S. Bass  
Tape Smp. Brs  
Tape Smp. Str  
Vla.

82

Ob.  
Bar. Tpt.  
Perc.  
J. Gtr.  
E. Bass  
S. Bass  
Tape Smp. Brs  
Tape Smp. Str  
Vla.

85

Ob.

Bar. Tpt.

Perc.

J. Gtr.

E. Bass

S. Bass

Tape Smp. Brs

Tape Smp. Str

Vla.

88

Ob.

Perc.

J. Gtr.

E. Bass

S. Bass

Tape Smp. Str

Vla.

91

Ob.

Bar. Tpt.

Perc.

J. Gtr.

E. Bass

S.

S. Bass

Tape Smp. Brs

Tape Smp. Str

94

97

Ob.

Bar. Tpt.

Perc.

J. Gtr.

E. Bass

S. Bass

Tape Smp. Brs

Tape Smp. Str

Vla.

3 3

100

Ob.

Bar. Tpt.

Perc.

J. Gtr.

E. Bass

S. Bass

Tape Smp. Brs

Tape Smp. Str

Oboe

Rex Gildo - Fiesta Mexicana 2

♩ = 131,001511

6

10

15

20

25

31

36

41

46

50

55

60

66

71

77

81

86

90

95

99

102

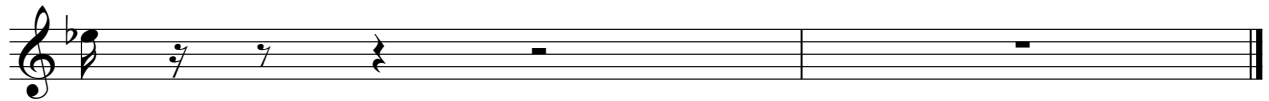

Baroque Trumpet

Rex Gildo - Fiesta Mexicana 2

♩ = 131,001511

3 10 17 3 24 5 33 6 2 44 2 50 3 58 5 6 72 4 2 81 84 6

Baroque Trumpet

93

97

102

# Rex Gildo - Fiesta Mexicana 2

## Percussion

♩ = 131,001511

2

7

9

12

15

17

20

23

26

29

V.S.

59

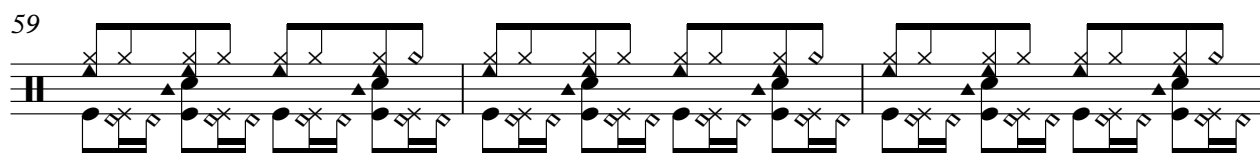

62

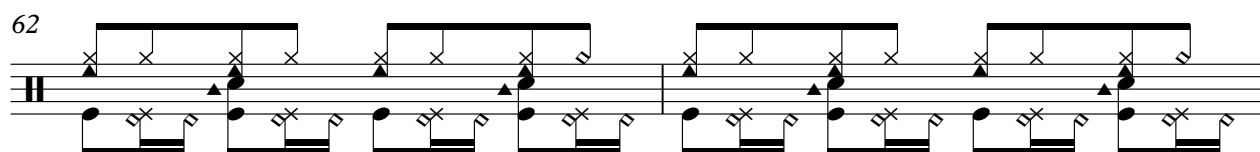

64

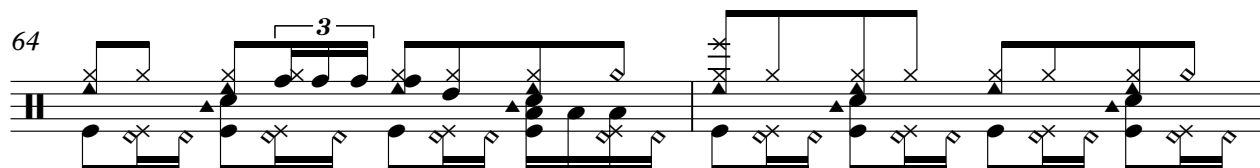

66

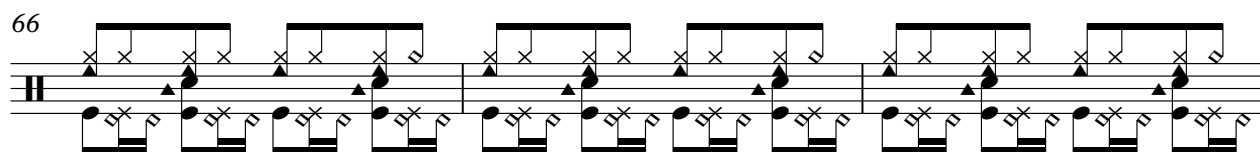

69

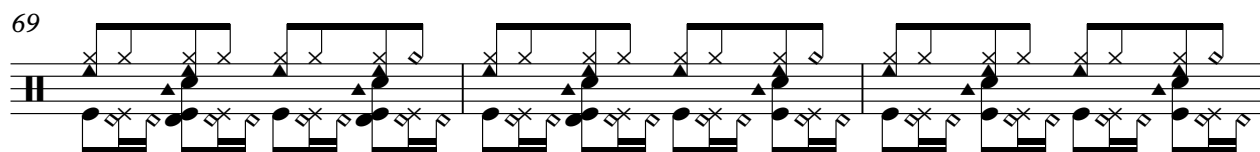

72

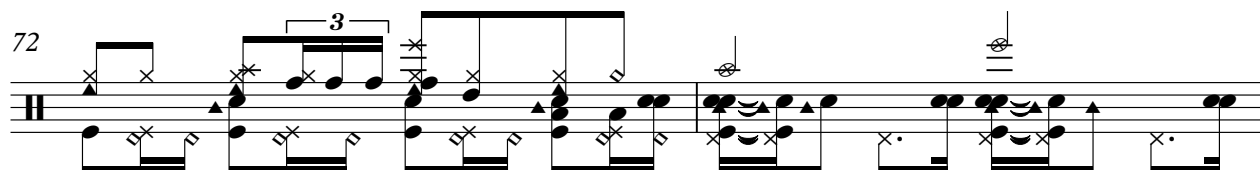

74

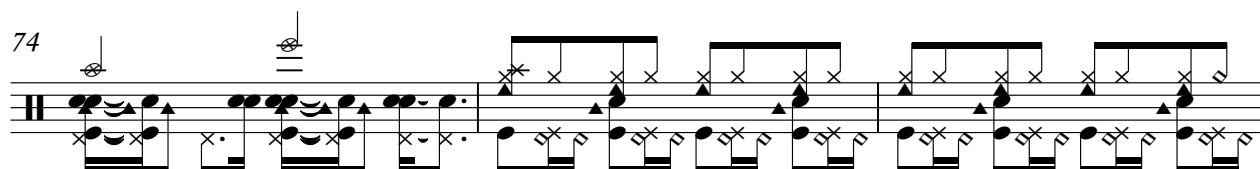

77

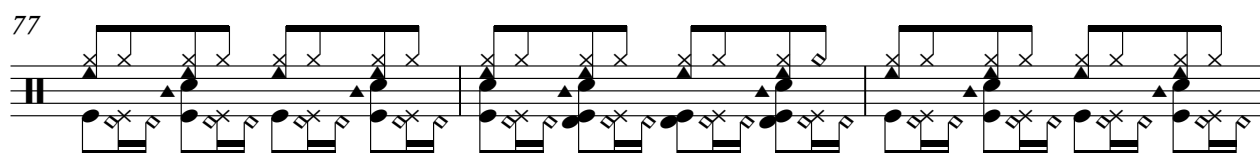

80

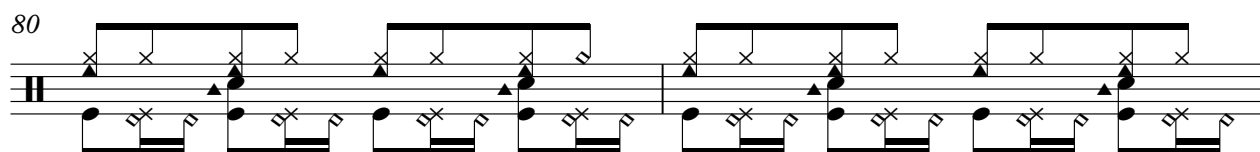

82

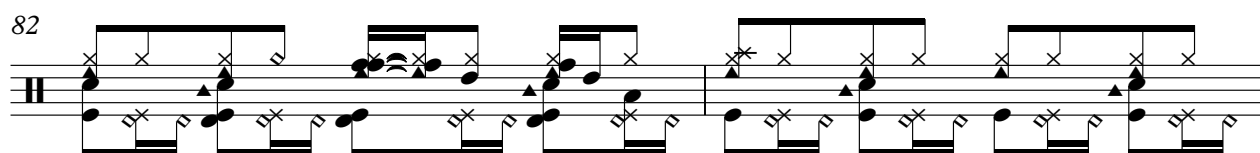

V.S.

Percussion

84

87

90

93

96

99

102

♩ = 131,001511

2

5

9

12

15

18

21

24

27

30

33

33

36

36

39

39

42

42

45

45

48

48

51

51

54

54

57

57

60

60

63

66

69

72

76

79

82

85

88

91

V.S.

94

97

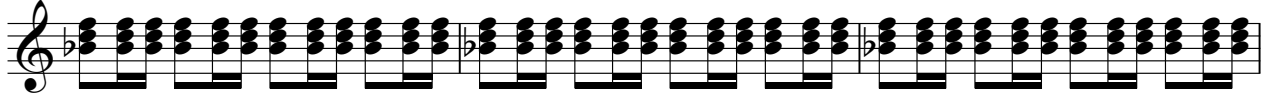

100

♩ = 131,001511  
HitBit

24

6 6 6 6

26

6 6 6 6

27

6 6 6 6 6 6 6 6

29

6 6 6 6

30

6 6 6 6

31

6 6 6 6

32

6 6 6 6

33

6 6 6 6

34

6 6 6 6

35

6 6 6 6 6 3

37 **20**

58

59

61

62

63

64

65

66

67

68

6 3 33

102

2

# Rex Gildo - Fiesta Mexicana 2

Electric Bass

♩ = 131,001511

6

11

16

21

26

32

38

43

48

53

V.S.

58

64

70

76

81

86

91

96

100

Rex Gildo - Fiesta Mexicana 2

Soprano

♩ = 131,001511

23

28

34

20

58

64

23

91

3

94

7

2

# Rex Gildo - Fiesta Mexicana 2

## Synth Bass

♩ = 131,001511

8

11

14

17

20

23

26

29

32

35

V.S.

2

Synth Bass

b

38

41

44

47

50

53

56

59

62

65

Synth Bass

68

71

76

79

82

85

88

91

94

97

4  
99

Semi Bass

102

2

Tape Sampler Keyboard [Brass]

Rex Gildo - Fiesta Mexicana 2

♩ = 131,001511

3

7

10

21

3

5

32

6

2

43

2

49

3

56

5

65

6

4

78

2

84

6

2

Tape Sampler Keyboard [Brass]

93

97

102

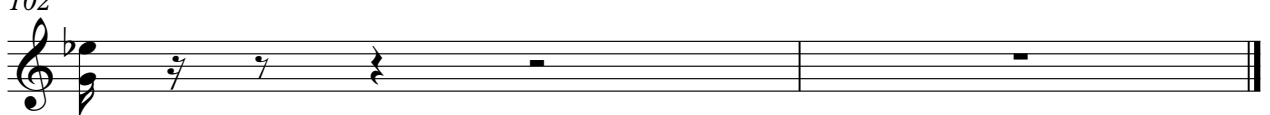

Tape Sampler Keyboard [Strings]

Rex Gildo - Fiesta Mexicana 2

♩ = 131,001511

8

16

25

34

43

52

61

68

2

75

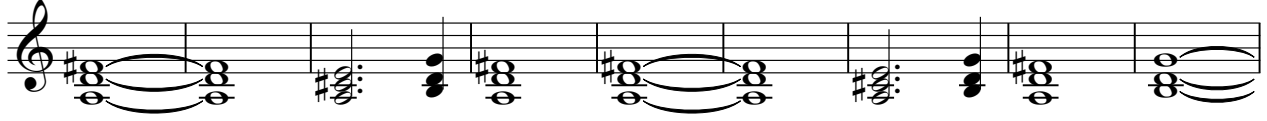

84

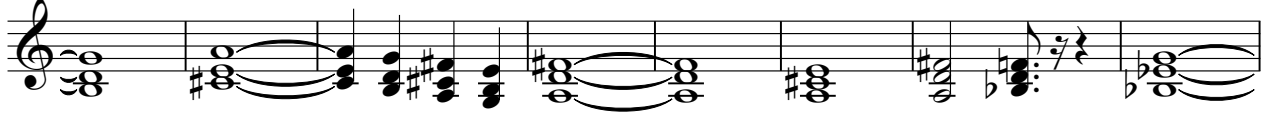

92

99

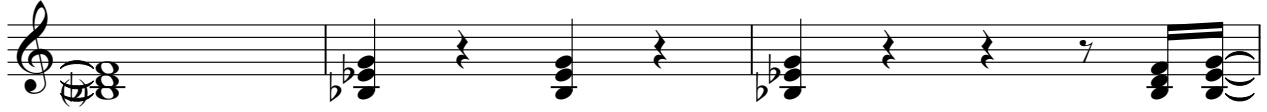

102

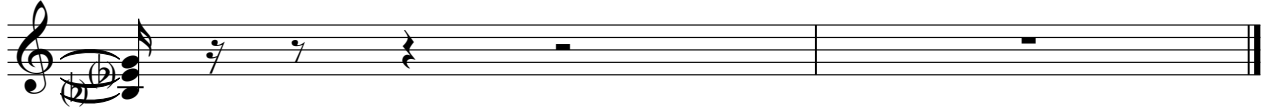

Rex Gildo - Fiesta Mexicana 2

Viola

♩ = 131,001511

6

2

12

2

23

40

3

3

3

43

3

3

3

46

3

3

3

49

4

3

3

55

15

3

2

Viola

72

76

79

82

88

91

102
