

Beatles - Birthday

♩ = 140,000137
PsmPlayer V3.80

Percussion

Electric Guitar

Electric Guitar

Electric Bass

Alto

Alto

Alto

Percussive Organ

FM Synth

4

Perc.

E. Gtr.

E. Gtr.

E. Bass

8

Perc. E. Gtr. E. Gtr. E. Bass

12

Perc. E. Gtr. E. Gtr. E. Bass A. A.

16

Perc. E. Gtr. E. Gtr. E. Bass A. A.

20

24

27

30

33

Perc.

E. Gtr.

E. Gtr.

E. Bass

A.

36

Perc.

E. Gtr.

E. Gtr.

E. Bass

A.

A.

39 5

Perc.

E. Gtr.

E. Gtr.

E. Bass

A.

A.

A.

Perc. Organ

FM

42

Perc. E. Gtr. E. Bass A. A. A. Perc. Organ FM

46

Perc.

E. Gtr.

E. Bass

A.

A.

A.

Perc. Organ

FM

50

Perc.

E. Gtr.

E. Gtr.

E. Bass

A.

Perc. Organ

FM

53

Perc. E. Gtr. E. Gtr. E. Bass FM

56

Perc. E. Gtr. E. Gtr. E. Bass FM

59

Perc. E. Gtr. E. Gtr. E. Bass FM

62

Perc. E. Gtr. E. Gtr. E. Bass FM

65

Perc. E. Gtr. E. Gtr. E. Bass A. A. Perc. Organ FM

69

Perc.

E. Gtr.

E. Bass

A.

A.

A.

Perc. Organ

FM

73 11

Perc.

E. Gtr.

E. Bass

A.

A.

A.

Perc. Organ

FM

76

79

82

Perc.

E. Gtr.

E. Gtr.

E. Bass

A.

A.

FM

85

Perc.

E. Gtr.

E. Gtr.

E. Bass

A.

A.

FM

88

Perc.

E. Gtr.

E. Gtr.

E. Bass

A.

A.

FM

91

Perc.

E. Gtr.

E. Gtr.

E. Bass

FM

Beatles - Birthday

Percussion

♩ = 140,000137
PsmPlayer V3.80

5

9

13

17

21

25

27

29

31

V.S.

Percussion

33

35

37

39

41

44

48

51

53

55

Percussion

57

59

61

64

68

72

75

78

80

82

V.S.

4

Percussion

84

86

88

90

♩ = 140,000137

5

9

13

17

21

23

8

33

38

43

47

51

55

59

63

67

71

75

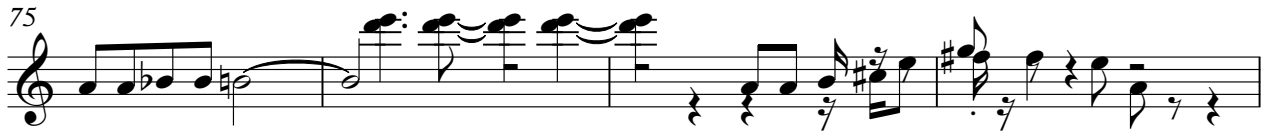

79

83

87

90

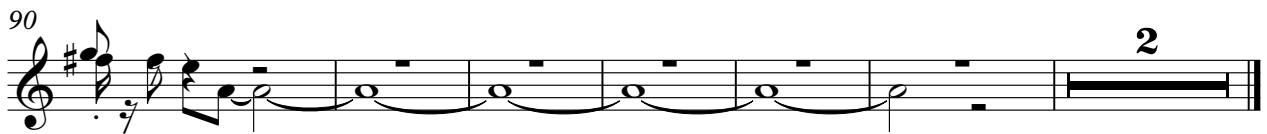

♩ = 140,000137

5

9

13

17

21

25

8

36

39

8

2 Electric Guitar

50

54

58

62

66

8

77

81

85

89

92

2

Electric Bass

Beatles - Birthday

♩ = 140,000137

33

37

41

45

49

53

57

61

65

69

73

77

81

85

89

92

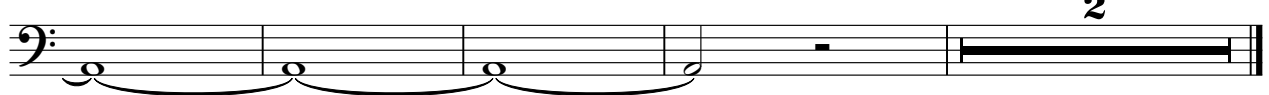

Beatles - Birthday

Alto

♩ = 140,000137

13

18

23

9

36

40

45

51

17

72

2

Alto

78

83

87

Alto

Beatles - Birthday

♩ = 140,000137

38

42

47

20

71

24

Beatles - Birthday

Alto

♩ = 140,000137

13

17

22

37

42

48

72

80

85

88

Percussive Organ

Beatles - Birthday

♩ = 140,000137

40

45

52

15

72

76

20

♩ = 140,000137

40

44

48

52

57

61

3

67

71

75

79

2

FM Synth

83

88

92
