

# Rhythm Syndicate - PASSION

♩ = 114,001251

SNARE DRUM

BASS DRUM

CLOSED H.H

CRASH CYMB

HANDCLAP

SLAPBASS 1

E.PIANO 2

SLOWSTRING

ORCH.HIT

4

SNARE DRUM

BASS DRUM

CLOSED H.H

CRASH CYMB

HANDCLAP

SLAPBASS 1

E.PIANO 2

SLOWSTRING

ORCH.HIT

6

SNARE DRUM

BASS DRUM

CLOSED H.H

OPEN HIHAT

CRASH CYMB

HANDCLAP

OVERDRIVE

SLAPBASS 1

E.PIANO 2

SLOWSTRING

ORCH.HIT

T  
A  
B

2 1 2 2 6

8

SNARE DRUM

BASS DRUM

CLOSED H.H

OPEN HIHAT

HANDCLAP

OVERDRIVE

SLAPBASS 1

E.PIANO 2

SLOWSTRING

ORCH.HIT

10

SNARE DRUM

BASS DRUM

CLOSED H.H

OPEN HIHAT

CRASH CYMB

HANDCLAP

OVERDRIVE

SLAPBASS 1

E.PIANO 2

SLOWSTRING

ORCH.HIT

12

SNARE DRUM

BASS DRUM

CLOSED H.H

OPEN HIHAT

HANDCLAP

OVERDRIVE

SLAPBASS 1

E.PIANO 2

SLOWSTRING

ORCH.HIT

14

SNARE DRUM

BASS DRUM

CLOSED H.H

OPEN HIHAT

CRASH CYMB

HANDCLAP

SLAPBASS 1

E.PIANO 2

SLOWSTRING

ORCH.HIT

MELODY

16

SNARE DRUM

BASS DRUM

CLOSED H.H.

OPEN HIHAT

HANDCLAP

SLAPBASS 1

E.PIANO 2

ORCH.HIT

MELODY

19

SNARE DRUM

BASS DRUM

CLOSED H.H

OPEN HIHAT

HANDCLAP

SLAPBASS 1

E.PIANO 2

ORCH.HIT

MELODY

21

SNARE DRUM

BASS DRUM

CLOSED H.H

OPEN HIHAT

HANDCLAP

SLAPBASS 1

E.PIANO 2

ORCH.HIT

MELODY

23

SNARE DRUM

BASS DRUM

CLOSED H.H

CRASH CYMB

HANDCLAP

OVERDRIVE

SLAPBASS 1

E.PIANO 2

ORCH.HIT

25

SNARE DRUM

BASS DRUM

CLOSED H.H

OPEN HIHAT

CRASH CYMB

HANDCLAP

SLAPBASS 1

E.PIANO 2

ORCH.HIT

MELODY

27

SNARE DRUM

BASS DRUM

CLOSED H.H

OPEN HIHAT

HANDCLAP

SLAPBASS 1

E.PIANO 2

ORCH.HIT

MELODY

29

SNARE DRUM

BASS DRUM

CLOSED H.H

OPEN HIHAT

HANDCLAP

SLAPBASS 1

E.PIANO 2

ORCH.HIT

MELODY

31

SNARE DRUM

BASS DRUM

CLOSED H.H

OPEN HIHAT

HANDCLAP

OVERDRIVE

SLAPBASS 1

E.PIANO 2

ORCH.HIT

MELODY

33

SNARE DRUM

BASS DRUM

CLOSED H.H

OPEN HIHAT

CRASH CYMB

HANDCLAP

OVERDRIVE

SLAPBASS 1

E.PIANO 2

ORCH.HIT

MELODY

35

SNARE DRUM

BASS DRUM

CLOSED H.H

OPEN HIHAT

HANDCLAP

OVERDRIVE

SLAPBASS 1

E.PIANO 2

ORCH.HIT

MELODY

37

SNARE DRUM

BASS DRUM

CLOSED H.H

OPEN HIHAT

CRASH CYMB

HANDCLAP

OVERDRIVE

SLAPBASS 1

E.PIANO 2

SLOWSTRING

ORCH.HIT

39

SNARE DRUM

BASS DRUM

CLOSED H.H

OPEN HIHAT

HANDCLAP

OVERDRIVE

SLAPBASS 1

E.PIANO 2

SLOWSTRING

ORCH.HIT

41

SNARE DRUM

BASS DRUM

CLOSED H.H

OPEN HIHAT

CRASH CYMB

HANDCLAP

SLAPBASS 1

E.PIANO 2

ORCH.HIT

MELODY

43

SNARE DRUM

BASS DRUM

CLOSED H.H

OPEN HIHAT

HANDCLAP

SLAPBASS 1

E.PIANO 2

ORCH.HIT

MELODY

45

SNARE DRUM

BASS DRUM

CLOSED H.H

OPEN HIHAT

HANDCLAP

SLAPBASS 1

E.PIANO 2

ORCH.HIT

MELODY

47

SNARE DRUM

BASS DRUM

CLOSED H.H

OPEN HIHAT

HANDCLAP

SLAPBASS 1

E.PIANO 2

ORCH.HIT

MELODY

49

SNARE DRUM

BASS DRUM

CLOSED H.H

CRASH CYMB

HANDCLAP

OVERDRIVE

SLAPBASS 1

E.PIANO 2

ORCH.HIT

51

SNARE DRUM

BASS DRUM

CLOSED H.H

OPEN HIHAT

CRASH CYMB

HANDCLAP

SLAPBASS 1

E.PIANO 2

ORCH.HIT

MELODY

53

SNARE DRUM

BASS DRUM

CLOSED H.H

OPEN HIHAT

HANDCLAP

SLAPBASS 1

E.PIANO 2

ORCH.HIT

MELODY

55

SNARE DRUM

BASS DRUM

CLOSED H.H

OPEN HIHAT

HANDCLAP

SLAPBASS 1

E.PIANO 2

ORCH.HIT

MELODY

57

SNARE DRUM

BASS DRUM

CLOSED H.H

OPEN HIHAT

HANDCLAP

OVERDRIVE

SLAPBASS 1

E.PIANO 2

ORCH.HIT

MELODY

59

SNARE DRUM

BASS DRUM

CLOSED H.H

OPEN HIHAT

CRASH CYMB

HANDCLAP

OVERDRIVE

SLAPBASS 1

E.PIANO 2

SLOWSTRING

ORCH.HIT

MELODY

61

SNARE DRUM

BASS DRUM

CLOSED H.H

OPEN HIHAT

HANDCLAP

OVERDRIVE

SLAPBASS 1

E.PIANO 2

SLOWSTRING

ORCH.HIT

MELODY

T  
A  
B

2 1 2 2 0

63

SNARE DRUM

BASS DRUM

CLOSED H.H

OPEN HIHAT

CRASH CYMB

HANDCLAP

OVERDRIVE

SLAPBASS 1

E.PIANO 2

SLOWSTRING

ORCH.HIT

MELODY

65

SNARE DRUM

BASS DRUM

CLOSED H.H

OPEN HIHAT

HANDCLAP

OVERDRIVE

SLAPBASS 1

E.PIANO 2

SLOWSTRING

ORCH.HIT

MELODY

67

SNARE DRUM

BASS DRUM

CLOSED H.H

OPEN HIHAT

CRASH CYMB

HANDCLAP

SLAPBASS 1

E.PIANO 2

SLOWSTRING

ORCH.HIT

MELODY

69

SNARE DRUM

BASS DRUM

CLOSED H.H

OPEN HIHAT

HANDCLAP

SLAPBASS 1

E.PIANO 2

SLOWSTRING

MELODY

71

SNARE DRUM

BASS DRUM

CLOSED H.H

OPEN HIHAT

CRASH CYMB

HANDCLAP

SLAPBASS 1

E.PIANO 2

SLOWSTRING

MELODY

73

SNARE DRUM

BASS DRUM

CLOSED H.H

OPEN HIHAT

HANDCLAP

OVERDRIVE

SLAPBASS 1

E.PIANO 2

SLOWSTRING

ORCH.HIT

MELODY

20 17 20 17

75

SNARE DRUM

BASS DRUM

CLOSED H.H

OPEN HIHAT

CRASH CYMB

HANDCLAP

OVERDRIVE

SLAPBASS 1

E.PIANO 2

SLOWSTRING

ORCH.HIT

20 10 8 5 8 8 3 1 3 5 10 13

T  
A  
B

77

SNARE DRUM

BASS DRUM

CLOSED H.H

OPEN HIHAT

HANDCLAP

OVERDRIVE

SLAPBASS 1

E.PIANO 2

SLOWSTRING

ORCH.HIT

- OVERDRIVE:** A guitar part with fret numbers: 20, 17, 15, 15, 15, 13, 12, 10, 8, 12, 10, 8, 3, 1, 3, 1, 3.

79

SNARE DRUM

BASS DRUM

CLOSED H.H

OPEN HIHAT

CRASH CYMB

HANDCLAP

OVERDRIVE

SLAPBASS 1

E.PIANO 2

SLOWSTRING

ORCH.HIT

81

SNARE DRUM

BASS DRUM

CLOSED H.H

OPEN HIHAT

HANDCLAP

OVERDRIVE

SLAPBASS 1

E.PIANO 2

SLOWSTRING

ORCH.HIT

83

SNARE DRUM

BASS DRUM

CLOSED H.H

CRASH CYMB

HANDCLAP

20

OVERDRIVE  
T  
A  
B

SLAPBASS 1

E.PIANO 2

ORCH.HIT

85

SNARE DRUM

BASS DRUM

CLOSED H.H

OPEN HIHAT

CRASH CYMB

HANDCLAP

ORCH.HIT

88

SNARE DRUM

BASS DRUM

CLOSED H.H

CRASH CYMB

HANDCLAP

ORCH.HIT

90

SNARE DRUM

BASS DRUM

CLOSED H.H

CRASH CYMB

HANDCLAP

OVERDRIVE

SLAPBASS 1

E.PIANO 2

SLOWSTRING

ORCH.HIT

MELODY

92

SNARE DRUM

BASS DRUM

CLOSED H.H

OPEN HIHAT

HANDCLAP

OVERDRIVE

SLAPBASS 1

E.PIANO 2

SLOWSTRING

ORCH.HIT

MELODY

94

SNARE DRUM

BASS DRUM

CLOSED H.H

OPEN HIHAT

CRASH CYMB

HANDCLAP

OVERDRIVE

SLAPBASS 1

E.PIANO 2

SLOWSTRING

ORCH.HIT

MELODY

96

SNARE DRUM

BASS DRUM

CLOSED H.H

OPEN HIHAT

HANDCLAP

OVERDRIVE

SLAPBASS 1

E.PIANO 2

SLOWSTRING

ORCH.HIT

MELODY

98

SNARE DRUM

BASS DRUM

CLOSED H.H

OPEN HIHAT

CRASH CYMB

HANDCLAP

OVERDRIVE

SLAPBASS 1

E.PIANO 2

SLOWSTRING

ORCH.HIT

MELODY

100

SNARE DRUM

BASS DRUM

CLOSED H.H

OPEN HIHAT

HANDCLAP

OVERDRIVE

SLAPBASS 1

E.PIANO 2

SLOWSTRING

ORCH.HIT

MELODY

102

SNARE DRUM

BASS DRUM

CLOSED H.H

OPEN HIHAT

CRASH CYMB

HANDCLAP

OVERDRIVE

SLAPBASS 1

E.PIANO 2

SLOWSTRING

ORCH.HIT

MELODY

104

SNARE DRUM

BASS DRUM

CLOSED H.H

OPEN HIHAT

HANDCLAP

OVERDRIVE

SLAPBASS 1

E.PIANO 2

SLOWSTRING

ORCH.HIT

MELODY

106

SNARE DRUM

BASS DRUM

CLOSED H.H

OPEN HIHAT

HANDCLAP

OVERDRIVE

SLAPBASS 1

E.PIANO 2

SLOWSTRING

ORCH.HIT

MELODY

T					
A					
B					
		3	3		
		2	2		
		0	0		

SNARE DRUM

Rhythm Syndicate - PASSION

♩ = 114,001251

4/4 - - - | - - - | z | | z | | z | | z | |

6 z | | z | | z | | z | | z | | z | |

12 z | | z | | z | | z | | z | | z | | z | |

18 z | | z | | z | | z | | z | | z | | z | | z | |

24 z | | z | | z | | z | | z | | z | | z | | z | |

30 z | | z | | z | | z | | z | | z | | z | | z | |

36 z | | z | | z | | z | | z | | z | | z | | z | |

42 z | | z | | z | | z | | z | | z | | z | | z | |

48 z | | z | | z | | z | | z | | z | | z | | z | |

53 z | | z | | z | | z | | z | | z | | z | | z | |

V.S.

BASS DRUM

Rhythm Syndicate - PASSION

♩ = 114,001251

2

6

10

14

18

22

26

30

35

39

V.S.

43

47

51

55

60

64

68

72

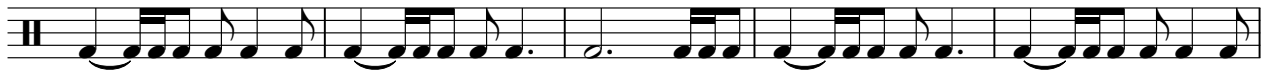

77

81

BASS DRUM

85

89

93

97

101

104

# Rhythm Syndicate - PASSION

CLOSED H.H

♩ = 114,001251

2

6

10

14

18

22

26

30

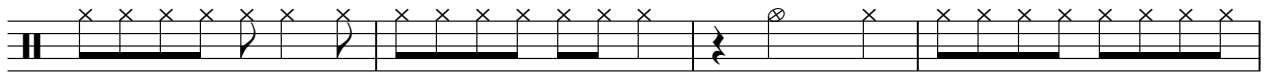

34

38

V.S.

2

# CLOSED H.H

42

46

50

54

58

62

66

70

74

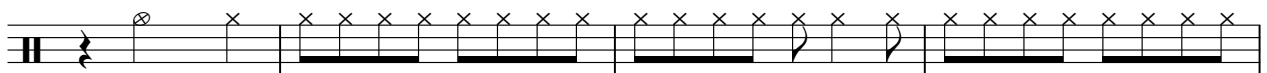

78

82

86

90

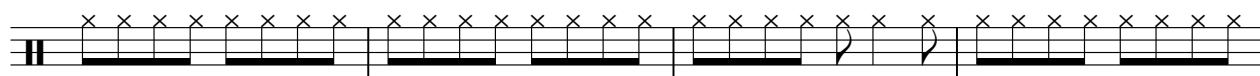

94

98

102

105

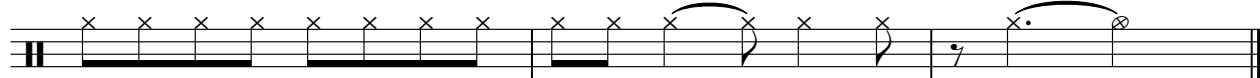

OPEN HIHAT

Rhythm Syndicate - PASSION

♩ = 114,001251

5

5

12

12

19

3

28

2

36

36

43

3

52

2

60

60

67

67

71

2

CRASH CYMB

Rhythm Syndicate - PASSION

♩ = 114,001251

2

3

12

3 7 7

33

3 3 7 3

50

7 3 3

67

3 3 3 3

80

3

90

3 3 3

99

3 4

# HANDCLAP

# Rhythm Syndicate - PASSION

♩ = 114,001251

2

8

14

20

26

33

39

45

51

55

# Rhythm Syndicate - PASSION

## OVERDRIVE

♩ = 114,001251

**6**

Tab for measures 6-9. Measure 6: E, B, G, A, D, B, E, A. Measure 7: 2 1 2 2 0. Measure 8: 2 1 2 2 0. Measure 9: (bar line).

**11**

Tab for measures 10-12. Measure 10: 2 1 2 2 0. Measure 11: 2 1 2 2 0. Measure 12: (bar line).

**23**

Tab for measures 13-15. Measure 13: 0 0 0 0 0 3 0. Measure 14: 0 0 0 0 0 3 3. Measure 15: (bar line).

**32**

Tab for measures 16-19. Measure 16: 0. Measure 17: 2 1 2 2 0. Measure 18: 2 1 2 2 0. Measure 19: (bar line).

**37**

Tab for measures 20-22. Measure 20: 2 1 2 2 0. Measure 21: 2 1 2 2 0. Measure 22: (bar line).

**49**

Tab for measures 23-25. Measure 23: 0 0 0 0 0 3 0. Measure 24: 0 0 0 0 0 3 3. Measure 25: (bar line).

**58**

Tab for measures 26-29. Measure 26: 0. Measure 27: 2 1 2 2 0. Measure 28: 2 1 2 2 0. Measure 29: (bar line).

**63**

Tab for measures 30-32. Measure 30: 2 1 2 2 0. Measure 31: 2 1 2 2 0. Measure 32: (bar line).

2 74

# OVERDRIVE

	20 17 20 17	20	10 8 5	8	8	1 3 5 10 13	20 17 15 15
T						3	
A							
B							

78

	15 13 12 10 8 12 10 8 3 1	3 1 3	5 5	5 3 5 8	5 3 5 8 5 3 5 8 5 3 5 8	10
T		10 3 3				
A						
B						

81

	10	8 10 12 15	12 8	8 10 12 15 17	20				
T									
A									
B									

**7**

92

		2	1	2	2			2	1	2	2	
T												
A					0						0	
B												

97

		2	1	2	2			2	1	2	2	
T												
A					0						0	
B												

101

		2	1	2	2			2	1	2	2	
T												
A					0						0	
B												

104

		2	1	2	2			3	3		
T											
A					0			0	0		
B											

SLAPBASS 1

Rhythm Syndicate - PASSION

♩ = 114,001251

2

41

45

49

54

58

62

66

70

74

78

82

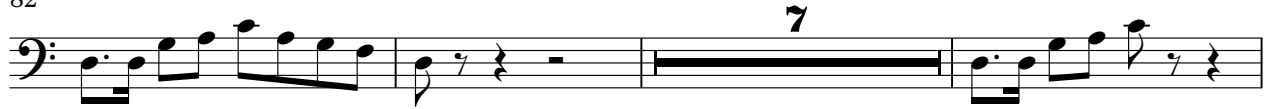

92

96

100

104

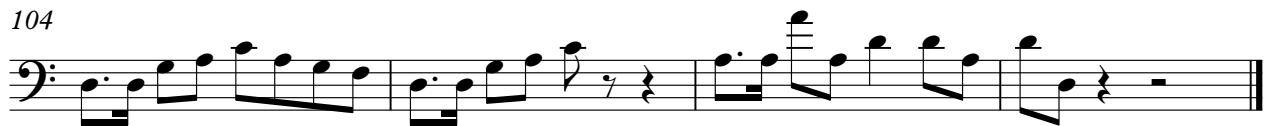

E.PIANO 2

Rhythm Syndicate - PASSION

♩ = 114,001251

2

6

9

12

16

20

23

26

V.S.

30

34

37

40

44

48

51

55

59

62

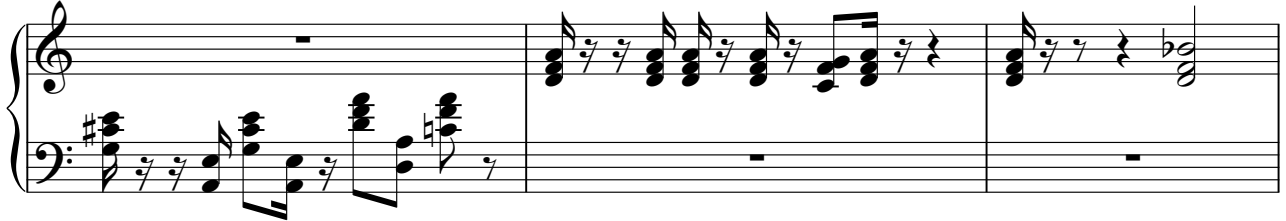

65

68

74

77

80

82

91

94

97

100

103

106

SLOWSTRING

Rhythm Syndicate - PASSION

♩ = 114,001251

2

7

15 22 18

59

68

75

80 8

2

SLOWSTRING

91

100

♩ = 114,001251

8

14

22

29

36

42

51

59

64

74

80

86

92

98

103

Rhythm Syndicate - PASSION

MELODY

♩ = 114,001251

14

17

21

26

30

34

41

45

47

51

55

59

62

65

68

72

17

91

94

97

MELODY

100

103

105

