

Richard Antony - If I Loved You

♩ = 108,001083

DRUMS

ACOU BASS

E.PIANO 1

E.PIANO 1

STRINGS

♩ = 108,001083

6

DRUMS

ACOU BASS

E.PIANO 1

E.PIANO 1

STRINGS

10

DRUMS

HARP

ACOU BASS

E.PIANO 1

E.PIANO 1

STRINGS

13

DRUMS

HARP

ACOU BASS

E.PIANO 1

E.PIANO 1

STRINGS

18

DRUMS

HARP

ACOU BASS

E.PIANO 1

E.PIANO 1

STRINGS

STRINGS

22

DRUMS

ACOU BASS

E.PIANO 1

E.PIANO 1

STRINGS

STRINGS

26

DRUMS

ACOU BASS

E.PIANO 1

E.PIANO 1

STRINGS

STRINGS

30

DRUMS

ACOU BASS

E.PIANO 1

E.PIANO 1

STRINGS

34

DRUMS

HARP

ACOU BASS

E.PIANO 1

E.PIANO 1

STRINGS

37

DRUMS

HARP

ACOU BASS

E.PIANO 1

E.PIANO 1

STRINGS

42

DRUMS

HARP

ACOU BASS

E.PIANO 1

E.PIANO 1

STRINGS

STRINGS

46

DRUMS

ACOU BASS

E.PIANO 1

E.PIANO 1

STRINGS

STRINGS

50

DRUMS

ACOU BASS

E.PIANO 1

E.PIANO 1

STRINGS

STRINGS

54

DRUMS

ACOU BASS

E.PIANO 1

E.PIANO 1

STRINGS

STRINGS

58

DRUMS

HARP

ACOU BASS

E.PIANO 1

E.PIANO 1

STRINGS

61

DRUMS

HARP

ACOU BASS

E.PIANO 1

E.PIANO 1

STRINGS

66

DRUMS

HARP

ACOU BASS

E.PIANO 1

E.PIANO 1

STRINGS

STRINGS

70

DRUMS

ACOU BASS

E.PIANO 1

E.PIANO 1

STRINGS

STRINGS

74

DRUMS

HARP

ACOU BASS

E.PIANO 1

E.PIANO 1

STRINGS

STRINGS

77

DRUMS

HARP

ACOU BASS

E.PIANO 1

E.PIANO 1

STRINGS

STRINGS

80

DRUMS

HARP

ACOU BASS

E.PIANO 1

E.PIANO 1

STRINGS

STRINGS

83

DRUMS

HARP

ACOU BASS

E.PIANO 1

E.PIANO 1

STRINGS

STRINGS

86

DRUMS

HARP

ACOU BASS

E.PIANO 1

E.PIANO 1

STRINGS

STRINGS

Richard Antony - If I Loved You

DRUMS

$\text{♩} = 108,001083$
2

4 8 13 18 23 28 33 39 44 49

V.S.

2

DRUMS

54

59

64

69

74

79

84

HARP

Richard Antony - If I Loved You

♩ = 108,001083

9

9

3

3

3

3

13

19

15

15

3

3

3

3

37

40

15

HARP

58

62

75

78

82

85

Richard Antony - If I Loved You

ACOU BASS

♩ = 108,001083

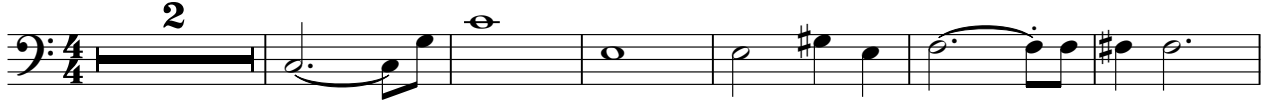

9

17

24

31

38

45

52

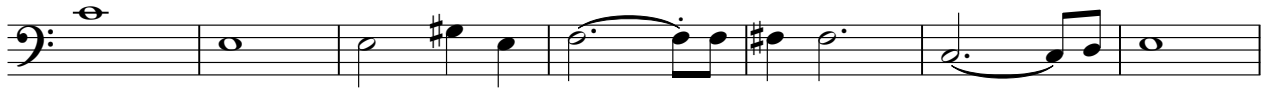

59

67

V.S.

2

ACOU BASS

74

81

85

E.PIANO 1

Richard Antony - If I Loved You

♩ = 108,001083

2

9

16

22

28

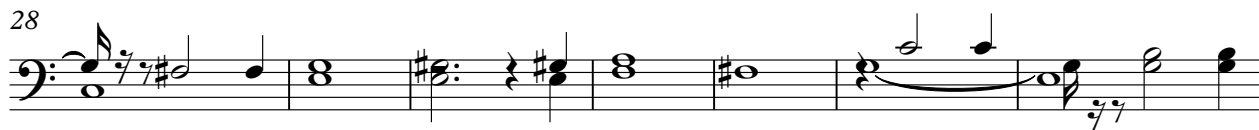

35

42

48

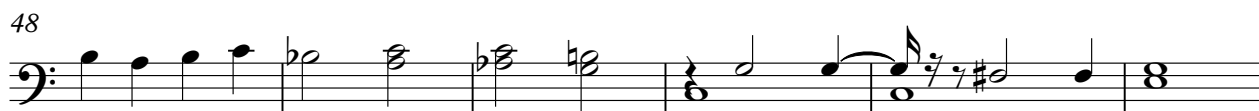

54

60

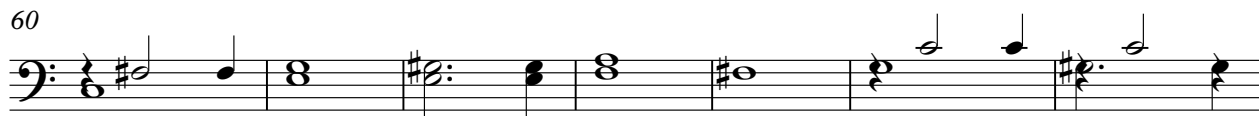

V.S.

2

E.PIANO 1

67

73

80

85

E.PIANO 1

Richard Antony - If I Loved You

♩ = 108,001083

2

8

15

22

29

36

43

49

56

V.S.

63

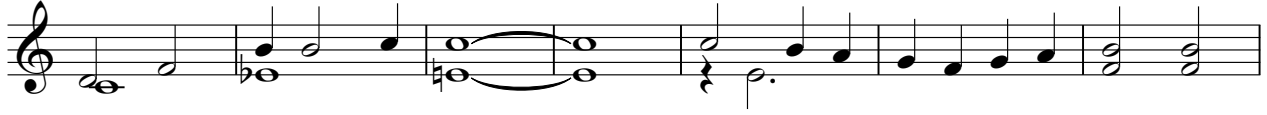

70

77

83

STRINGS

Richard Antony - If I Loved You

♩ = 108,001083

18

24

16

45

51

16

72

78

83

Richard Antony - If I Loved You

STRINGS

♩ = 108,001083

2

10

19

25

32

41

48

55

64

71

V.S.

2

STRINGS

77

82

85
