

Richard Harris - MacArthur Park

♩ = 85,000282

♩ = 85,000282

4

TRUMPET

TROMBONE

DRUMS

STEEL GTR

FINGERDBAS

STRINGS

STRINGS

8

TRUMPET

TROMBONE

DRUMS

STEEL GTR

CLEAN GTR

FINGERDBAS

CHARANG

STRINGS

STRINGS

12

TRUMPET

TROMBONE

DRUMS

STEEL GTR

CLEAN GTR

FINGERDBAS

CHARANG

STRINGS

STRINGS

16

DRUMS

STEEL GTR

CLEAN GTR

FINGERDBAS

CHARANG

STRINGS

STRINGS

19

DRUMS

STEEL GTR

CLEAN GTR

FINGERDBAS

CHARANG

STRINGS

STRINGS

22

DRUMS

STEEL GTR

CLEAN GTR

FINGERDBAS

CHARANG

STRINGS

STRINGS

25

DRUMS

STEEL GTR

CLEAN GTR

FINGERDBAS

CHARANG

STRINGS

STRINGS

28

DRUMS

STEEL GTR

CLEAN GTR

FINGERDBAS

CHARANG

STRINGS

STRINGS

31

TRUMPET

TROMBONE

DRUMS

STEEL GTR

CLEAN GTR

FINGERDBAS

CHARANG

STRINGS

STRINGS

34

DRUMS

STEEL GTR

CLEAN GTR

FINGERDBAS

CHARANG

STRINGS

STRINGS

37

TRUMPET

TROMBONE

DRUMS

STEEL GTR

CLEAN GTR

FINGERDBAS

CHARANG

STRINGS

STRINGS

41

DRUMS

STEEL GTR

CLEAN GTR

FINGERDBAS

CHARANG

STRINGS

STRINGS

44

DRUMS

STEEL GTR

CLEAN GTR

FINGERDBAS

CHARANG

STRINGS

STRINGS

47

DRUMS

STEEL GTR

CLEAN GTR

FINGERDBAS

CHARANG

STRINGS

STRINGS

50

DRUMS

STEEL GTR

CLEAN GTR

FINGERDBAS

CHARANG

STRINGS

STRINGS

53

DRUMS

STEEL GTR

CLEAN GTR

FINGERDBAS

CHARANG

STRINGS

STRINGS

56

TRUMPET

TROMBONE

DRUMS

STEEL GTR

CLEAN GTR

FINGERDBAS

CHARANG

STRINGS

STRINGS

60

TRUMPET

TROMBONE

DRUMS

STEEL GTR

FINGERDBAS

STRINGS

STRINGS

64

TRUMPET

TROMBONE

DRUMS

WOODBLOCK

STEEL GTR

CLEAN GTR

FINGERDBAS

CHARANG

STRINGS

STRINGS

75

DRUMS

WOODBLOCK

STEEL GTR

CLEAN GTR

FINGERDBAS

CHARANG

STRINGS

STRINGS

78

DRUMS

WOODBLOCK

STEEL GTR

CLEAN GTR

FINGERDBAS

CHARANG

STRINGS

STRINGS

81

DRUMS

WOODBLOCK

STEEL GTR

CLEAN GTR

FINGERDBAS

CHARANG

STRINGS

STRINGS

85

DRUMS

WOODBLOCK

STEEL GTR

CLEAN GTR

FINGERDBAS

CHARANG

STRINGS

STRINGS

89

DRUMS

WOODBLOCK

STEEL GTR

CLEAN GTR

FINGERDBAS

CHARANG

STRINGS

STRINGS

92

DRUMS

WOODBLOCK

STEEL GTR

CLEAN GTR

FINGERDBAS

CHARANG

STRINGS

STRINGS

95

DRUMS

WOODBLOCK

STEEL GTR

CLEAN GTR

FINGERDBAS

CHARANG

STRINGS

STRINGS

98

DRUMS

WOODBLOCK

STEEL GTR

CLEAN GTR

FINGERDBAS

CHARANG

STRINGS

STRINGS

101

DRUMS

WOODBLOCK

STEEL GTR

CLEAN GTR

FINGERDBAS

CHARANG

STRINGS

STRINGS

104

DRUMS

STEEL GTR

CLEAN GTR

FINGERDBAS

CHARANG

STRINGS

STRINGS

107 = 169,004562

TRUMPET

TROMBONE

DRUMS

STEEL GTR

FINGERDBAS

STRINGS

STRINGS

A.PIANO 1

111

DRUMS

FINGERDBAS

STRINGS

STRINGS

A.PIANO 1

114

DRUMS

FINGERDBAS

STRINGS

STRINGS

A.PIANO 1

117

DRUMS

FINGERDBAS

STRINGS

STRINGS

A.PIANO 1

119

DRUMS

FINGERDBAS

STRINGS

STRINGS

A.PIANO 1

122

TRUMPET

TROMBONE

DRUMS

FINGERDBAS

STRINGS

STRINGS

A.PIANO 1

125

TRUMPET

TROMBONE

DRUMS

FINGERDBAS

STRINGS

STRINGS

A.PIANO 1

128

TRUMPET

TROMBONE

DRUMS

FINGERDBAS

STRINGS

STRINGS

A.PIANO 1

132

DRUMS

FINGERDBAS

STRINGS

STRINGS

135

DRUMS

FINGERDBAS

STRINGS

STRINGS

138

TRUMPET

TROMBONE

DRUMS

FINGERDBAS

STRINGS

STRINGS

A.PIANO 1

141

TRUMPET

TROMBONE

DRUMS

FINGERDBAS

STRINGS

STRINGS

A.PIANO 1

144

TRUMPET

TROMBONE

DRUMS

FINGERDBAS

STRINGS

STRINGS

A.PIANO 1

147

DRUMS

FINGERDBAS

STRINGS

STRINGS

A.PIANO 1

150

DRUMS

FINGERDBAS

STRINGS

STRINGS

A.PIANO 1

152

DRUMS

FINGERDBAS

STRINGS

STRINGS

A.PIANO 1

154

DRUMS

FINGERDBAS

STRINGS

STRINGS

A.PIANO 1

157

TRUMPET

TROMBONE

DRUMS

FINGERDBAS

STRINGS

STRINGS

A.PIANO 1

160

TRUMPET

TROMBONE

DRUMS

FINGERDBAS

STRINGS

STRINGS

A.PIANO 1

163

TRUMPET

TROMBONE

DRUMS

FINGERDBAS

STRINGS

STRINGS

A.PIANO 1

166

DRUMS

FINGERDBAS

STRINGS

STRINGS

169

DRUMS

FINGERDBAS

STRINGS

STRINGS

171 27

DRUMS

FINGERDBAS

STRINGS

STRINGS

173

TRUMPET

TROMBONE

DRUMS

FINGERDBAS

STRINGS

STRINGS

A.PIANO 1

175

TRUMPET

TROMBONE

DRUMS

FINGERDBAS

STRINGS

STRINGS

A.PIANO 1

177

TRUMPET

TROMBONE

DRUMS

FINGERDBAS

STRINGS

STRINGS

A.PIANO 1

♩ = 85,000282

180 29

DRUMS

STEEL GTR

CLEAN GTR

FINGERDBAS

CHARANG

STRINGS

STRINGS

183

DRUMS

STEEL GTR

CLEAN GTR

FINGERDBAS

CHARANG

STRINGS

STRINGS

186

DRUMS

STEEL GTR

CLEAN GTR

FINGERDBAS

CHARANG

STRINGS

STRINGS

189

DRUMS

STEEL GTR

CLEAN GTR

FINGERDBAS

CHARANG

STRINGS

STRINGS

193

TRUMPET

TROMBONE

DRUMS

STEEL GTR

CLEAN GTR

FINGERDBAS

CHARANG

STRINGS

STRINGS

196

TRUMPET

TROMBONE

DRUMS

STEEL GTR

CLEAN GTR

FINGERDBAS

CHARANG

STRINGS

STRINGS

Richard Harris - MacArthur Park

TRUMPET

♩ = 85,000282

3 2 5

14 17 5

39 17

60

64 41

109 12

124

128 8

140

143 12

TRUMPET

157

162

174

178

196

Richard Harris - MacArthur Park

TROMBONE

♩ = 85,000282

3 2 5

14 17 5

39 17

60

63 41

108 12

♩ = 169,004562

123

127 8

139

142 12

TROMBONE

157

162

174

178

196

Richard Harris - MacArthur Park

DRUMS

♩ = 85,000282

8

12

17

21

25

29

33

37

42

V.S.

DRUMS

46

50

54

58

63

67

70

73

76

79

DRUMS

82

85

88

91

94

97

100

104

108

$\text{♩} = 169,004562$

111

V.S.

DRUMS

113

115

117

119

121

124

127

130

133

135

DRUMS

V.S.

DRUMS

189 **DRUMS** 7

193

196

WOODBLOCK

Richard Harris - MacArthur Park

♩ = 85,000282

3 2 5

15 17 5

41 17 2 7

69

75

81

87

93

99 6

110 12 2 2 2

♩ = 169,0045

2

WOODBLOCK

130

26 2 2

163

2 11

177

♩ = 85,000282

17 5

STEEL GTR

Richard Harris - MacArthur Park

♩ = 85,000282

6

11

16

21

27

33

38

43

49

V.S.

55

61

66

72

78

84

90

96

102

108

125

2 2 26 2

159

2 2 11

177

$\text{♩} = 85,000282$

186

192

196

CLEAN GTR

Richard Harris - MacArthur Park

♩ = 85,000282

3

2

10

16

22

26

30

36

42

2

47

51

55

68

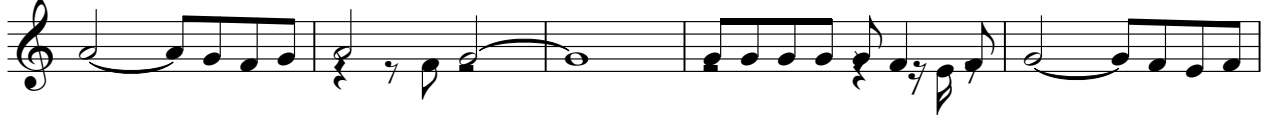

73

78

82

87

92

97

CLEAN GTR

3
♩ = 169,0045

102

3

110

12 2 2 2

130

26 2 2

163

♩ = 85,000282

2 11 4

182

186

191

195

FINGERDBAS

Richard Harris - MacArthur Park

♩ = 85,000282

8

14

20

25

30

35

41

46

50

V.S.

112

117

122

127

132

137

143

149

154

159

V.S.

163

168

173

♩ = 85,000282

179

185

190

195

CHARANG

Richard Harris - MacArthur Park

♩ = 85,000282

3

2

10

16

22

26

30

36

42

2

47

51

55

68

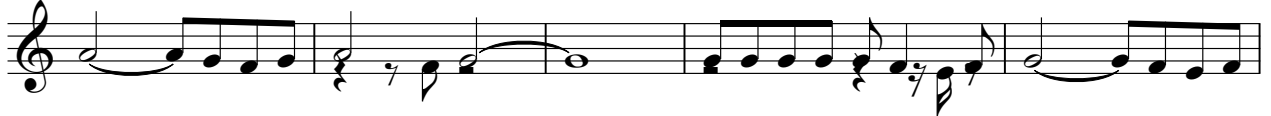

73

78

82

87

92

97

CHARANG

3
♩ = 169,0045

102

3

110

12 2 2 2

130

26 2

163

2 11 4

♩ = 85,000282

182

186

191

195

Richard Harris - MacArthur Park

STRINGS

♩ = 85,000282

V.S.

STRINGS

32

35

38

42

45

47

50

53

56

60

STRINGS

63

68

72

76

80

84

88

92

96

100

STRINGS

104

$\text{♩} = 169,004562$

107

111

116

121

126

131

136

140

144

STRINGS

149

154

159

163

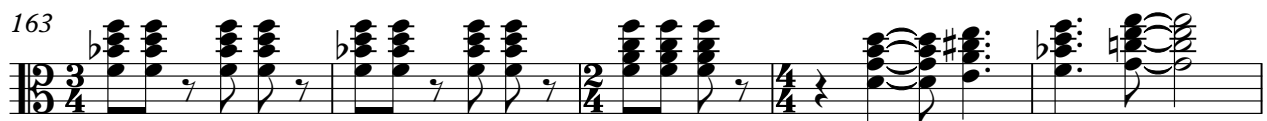

168

173

177

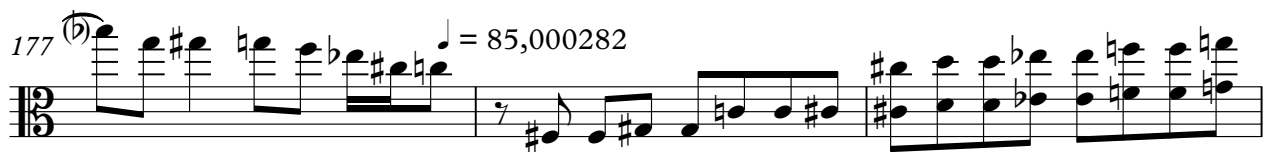

$\text{♩} = 85,000282$

180

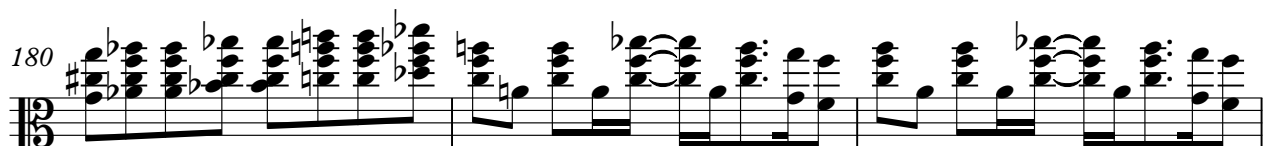

183

186

6

STRINGS

189

193

196

Richard Harris - MacArthur Park

STRINGS

♩ = 85,000282

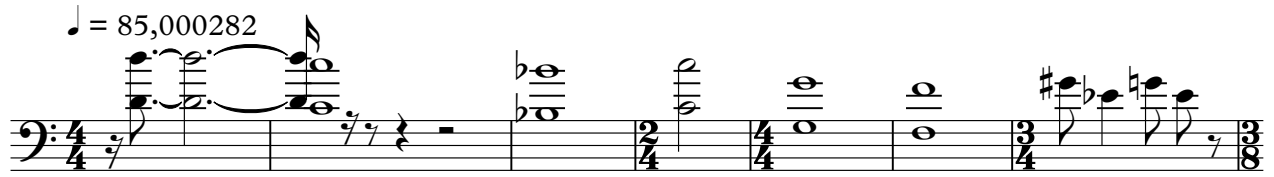

8

14

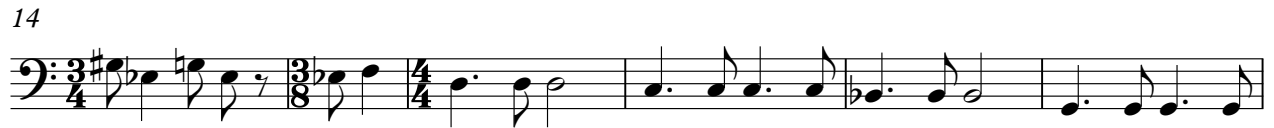

20

25

30

35

41

46

51

V.S.

STRINGS

56

62

68

74

80

85

91

96

101

107

$\text{♩} = 169,004562$

STRINGS

112

117

122

127

132

137

142

148

153

158

V.S.

STRINGS

162

167

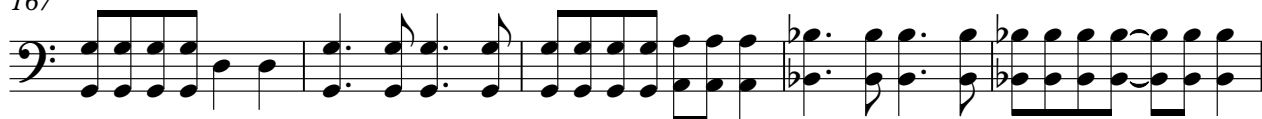

172

177

183

188

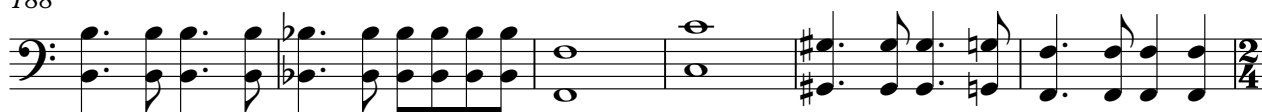

194

Richard Harris - MacArthur Park

A.PIANO 1

♩ = 85,000282

3 2 5

15

17 5

41

17 2 48

♩ = 169,0045

110

114

117

120

124

128

8

140

2

145

149

152

155

159

163

175

♩ = 85,000:

178