

Richard Marx - Hazard 1

♩ = 200,000000      ♩ = 125,000000

BOTTLEBLOW

ALTO SAX

DRUMS

STEEL GTR

NYLON GTR

FINGERDBAS

CHOIR AAHS

SOLOVOX

BRIGHTNESS

VOICE OOHS

STRINGS

A.PIANO 1

+WINDCHIME

GUN SHOT

♩ = 200,000000      ♩ = 125,000000

7

DRUMS

SOLOVOX

11

BOTTLEBLOW

DRUMS

CHOIR AAHS

SOLOVOX

15

BOTTLEBLOW

DRUMS

CHOIR AAHS

SOLOVOX

19

BOTTLEBLOW

ALTO SAX

DRUMS

FINGERDBAS

CHOIR AAHS

SOLOVOX

23

BOTTLEBLOW

ALTO SAX

DRUMS

FINGERDBAS

CHOIR AAHS

BRIGHTNESS

27

BOTTLEBLOW

ALTO SAX

DRUMS

FINGERDBAS

CHOIR AAHS

BRIGHTNESS

31

BOTTLEBLOW

ALTO SAX

DRUMS

FINGERDBAS

CHOIR AAHS

BRIGHTNESS

35

BOTTLEBLOW

ALTO SAX

DRUMS

STEEL GTR

FINGERDBAS

CHOIR AAHS

BRIGHTNESS

VOICE OOHS

STRINGS

39

ALTO SAX

DRUMS

STEEL GTR

FINGERDBAS

VOICE OOHS

STRINGS

42

ALTO SAX

DRUMS

STEEL GTR

FINGERDBAS

VOICE OOHs

STRINGS

45

ALTO SAX

DRUMS

STEEL GTR

FINGERDBAS

VOICE OOHs

STRINGS

49

52

56

BOTTLEBLOW

DRUMS

CHOIR AAHS

SOLOVOX

60

BOTTLEBLOW

ALTO SAX

DRUMS

NYLON GTR

FINGERDBAS

CHOIR AAHS

SOLOVOX

64

BOTTLEBLOW

ALTO SAX

DRUMS

NYLON GTR

FINGERDBAS

CHOIR AAHS

BRIGHTNESS

68

BOTTLEBLOW

ALTO SAX

DRUMS

NYLON GTR

FINGERDBAS

CHOIR AAHS

BRIGHTNESS

VOICE OOHS

72

BOTTLEBLOW

ALTO SAX

DRUMS

NYLON GTR

FINGERDBAS

CHOIR AAHS

BRIGHTNESS

VOICE OOHS

76

BOTTLEBLOW

ALTO SAX

DRUMS

STEEL GTR

NYLON GTR

FINGERDBAS

CHOIR AAHS

VOICE OOHS

STRINGS

80

ALTO SAX

DRUMS

STEEL GTR

FINGERDBAS

VOICE OOHS

STRINGS

83

87

90

93

96

ALTO SAX

DRUMS

NYLON GTR

FINGERDBAS

STRINGS

99

ALTO SAX

DRUMS

FINGERDBAS

STRINGS

+WINDCHIME

102

BOTTLEBLOW

ALTO SAX

DRUMS

NYLON GTR

FINGERDBAS

CHOIR AAHS

A.PIANO 1

+WINDCHIME

105

BOTTLEBLOW

DRUMS

NYLON GTR

FINGERDBAS

CHOIR AAHS

BRIGHTNESS

108

BOTTLEBLOW

DRUMS

NYLON GTR

FINGERDBAS

CHOIR AAHS

BRIGHTNESS

A.PIANO 1

111

BOTTLEBLOW

DRUMS

NYLON GTR

FINGERDBAS

CHOIR AAHS

A.PIANO 1

114

BOTTLEBLOW

DRUMS

NYLON GTR

FINGERDBAS

CHOIR AAHS

BRIGHTNESS

117

BOTTLEBLOW

ALTO SAX

DRUMS

STEEL GTR

NYLON GTR

FINGERDBAS

CHOIR AAHS

VOICE OOHS

STRINGS

A.PIANO 1

120

ALTO SAX

DRUMS

STEEL GTR

FINGERDBAS

VOICE OOHs

STRINGS

A.PIANO 1

123

ALTO SAX

DRUMS

STEEL GTR

FINGERDBAS

VOICE OOHs

STRINGS

A.PIANO 1

126

129

132

BOTTLEBLOW

ALTO SAX

DRUMS

STEEL GTR

FINGERDBAS

CHOIR AAHS

VOICE OOHS

STRINGS

A.PIANO 1

+WINDCHIME

135

BOTTLEBLOW

ALTO SAX

DRUMS

FINGERDBAS

CHOIR AAHS

SOLOVOX

A.PIANO 1

139

BOTTLEBLOW

DRUMS

NYLON GTR

FINGERDBAS

CHOIR AAHS

SOLOVOX

A.PIANO 1

+WINDCHIME

143

BOTTLEBLOW

DRUMS

NYLON GTR

FINGERDBAS

CHOIR AAHS

SOLOVOX

A.PIANO 1

146

BOTTLEBLOW

DRUMS

NYLON GTR

FINGERDBAS

CHOIR AAHS

SOLOVOX

A.PIANO 1

149

BOTTLEBLOW

DRUMS

NYLON GTR

FINGERDBAS

CHOIR AAHS

A.PIANO 1

+WINDCHIME

152

BOTTLEBLOW

DRUMS

NYLON GTR

FINGERDBAS

CHOIR AAHS

A.PIANO 1

♩ = 120,000000

154

BOTTLEBLOW

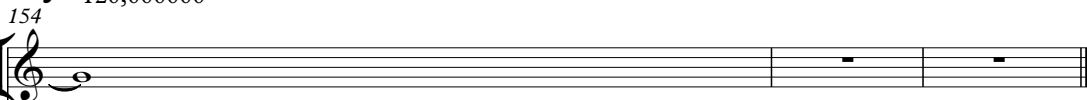

DRUMS

NYLON GTR

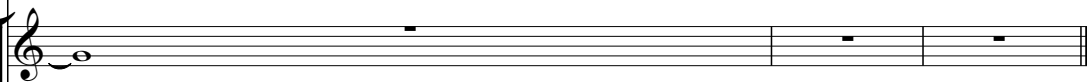

FINGERDBAS

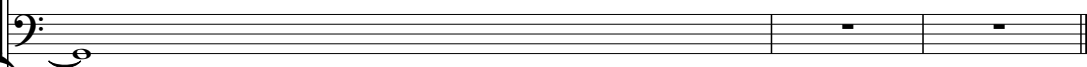

SOLOVOX

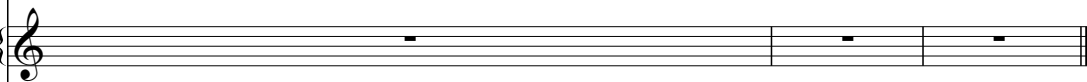

♩ = 120,000000

A.PIANO 1

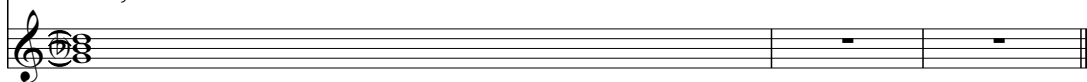

BOTTLEBLOW

Richard Marx - Hazard 1

♩ = 200,000000    ♩ = 125,000000

10

18

23

27

31

35

55

62

66

70

V.S.

BOTTLEBLOW

3

152

♩ = 120,000000

Richard Marx - Hazard 1

ALTO SAX

♩ = 200,000000    ♩ = 125,000000

17

22

27

32

37

42

48

8

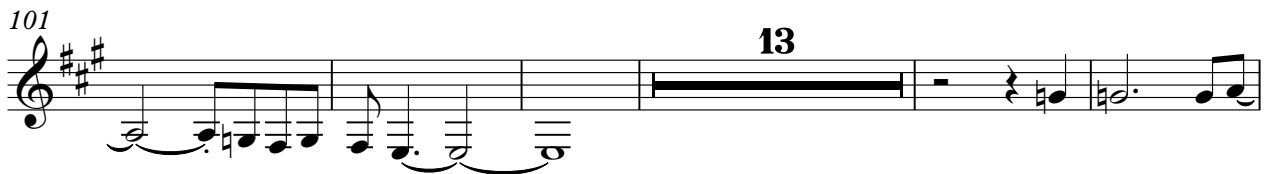
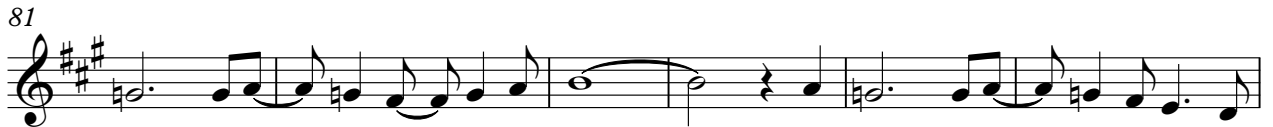

ALTO SAX

125

130

135

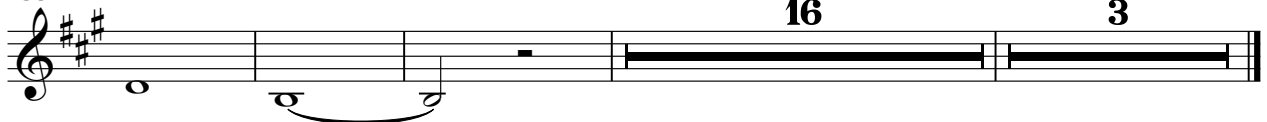

Richard Marx - Hazard 1

DRUMS

♩ = 200,000000      ♩ = 125,000000

2

4/4

7

11

15

19

23

26

29

32

35

V.S.

DRUMS

38

41

44

47

50

53

57

61

64

67

DRUMS

70

73

76

79

82

85

88

91

94

97

V.S.

DRUMS

100

103

106

109

112

115

118

121

124

127

130

A single staff of drum notation for measure 130. It features a continuous eighth-note pattern with alternating solid and crossed drumheads, starting with a snare drum on the first eighth note.

133

A single staff of drum notation for measure 133. It begins with a continuous eighth-note pattern, followed by a rest for the first half of the measure, and then continues with a similar eighth-note pattern.

136

A single staff of drum notation for measure 136. It features a continuous eighth-note pattern with alternating solid and crossed drumheads.

139

A single staff of drum notation for measure 139. It features a continuous eighth-note pattern with alternating solid and crossed drumheads.

142

A single staff of drum notation for measure 142. It features a continuous eighth-note pattern with alternating solid and crossed drumheads.

145

A single staff of drum notation for measure 145. It features a continuous eighth-note pattern with alternating solid and crossed drumheads.

148

A single staff of drum notation for measure 148. It features a continuous eighth-note pattern with alternating solid and crossed drumheads.

151

A single staff of drum notation for measure 151. It features a continuous eighth-note pattern with alternating solid and crossed drumheads.

153

A single staff of drum notation for measure 153. It features a continuous eighth-note pattern with alternating solid and crossed drumheads. Above the staff, the number '6' is written four times, indicating a sixteenth-note subdivision.

154 ♩ = 120,000000

A single staff of drum notation for measure 154. It features a continuous eighth-note pattern with alternating solid and crossed drumheads. Above the staff, the number '6' is written four times, and the number '2' is written once, indicating a sixteenth-note subdivision.

STEEL GTR

Richard Marx - Hazard 1

♩ = 200,000000    ♩ = 125,000000

34

39

43

47

51

24

78

82

86

90

25

118

122

126

130

133

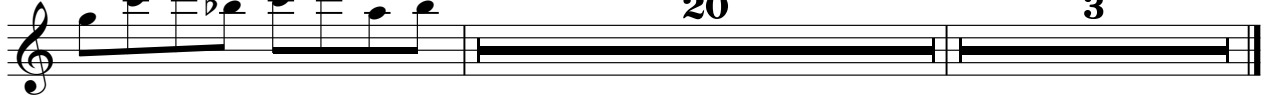

NYLON GTR

Richard Marx - Hazard 1

♩ = 200,000000    ♩ = 125,000000

57

62

68

74

16

93

97

3

103

106

110

6

113

3

V.S.

117 **23**

142

146

150

152  $\text{♩} = 120,000000$  **2**

FINGERDBAS

Richard Marx - Hazard 1

♩ = 200,000000    ♩ = 125,000000

18

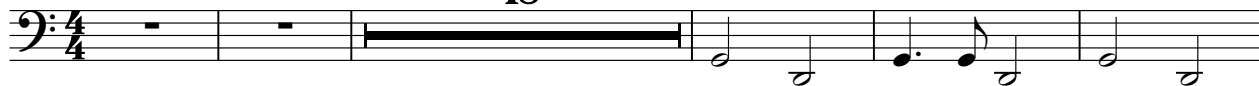

24

30

36

41

46

50

7

60

66

72

78

83

88

93

98

103

109

115

120

125

130

135

142

149

♩ = 120,000000

2

CHOIR AAHS

Richard Marx - Hazard 1

♩ = 200,000000    ♩ = 125,000000

**10**

18

27

36      **16**

58

67

76      **25**

108

114      **16**

CHOIR AAHS

134

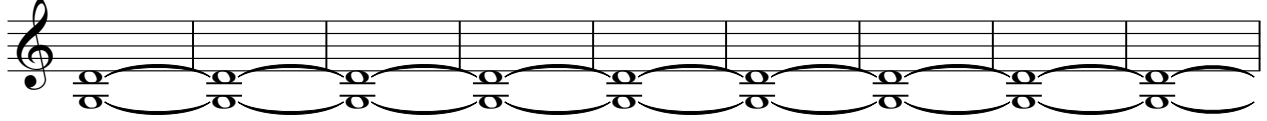

143

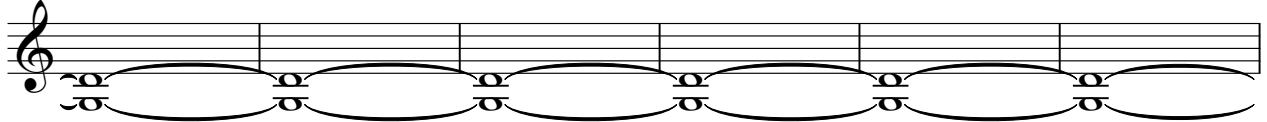

149

♩ = 120,000000

3

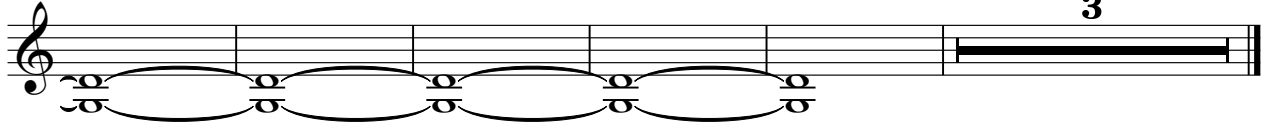

SOLOVOX

Richard Marx - Hazard 1

♩ = 200,000000    ♩ = 125,000000

2

10

18

32

56

76

137

2

7

3

♩ = 120,000000

BRIGHTNESS

Richard Marx - Hazard 1

♩ = 200,000000    ♩ = 125,000000

22

28

3

36

29

70

3      30

106

3

114

37      3

♩ = 120,000000

VOICE OOHS

Richard Marx - Hazard 1

♩ = 200,000000   ♩ = 125,000000

33

39

45

51

16

71

76

82

88

91

24

## VOICE OOHS

117

123

129

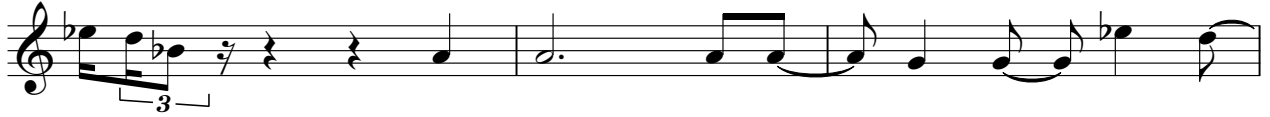

132

STRINGS

Richard Marx - Hazard 1

♩ = 200,000000    ♩ = 125,000000

34

41

49

24

79

87

95

102

16

124

131

20

3

♩ = 120,000000

Richard Marx - Hazard 1

A.PIANO 1

♩ = 200,000000    ♩ = 125,000000

99

104 6

113 5

123

129

134 2

139 4

146

151 ♩ = 120,000000 2

+WINDCHIME

Richard Marx - Hazard 1

♪ = 200,000000      ♪ = 125,000000

**98**

103

**30**

**6**

142

**6**

**3**

**3**

♪ = 120,000000

# GUN SHOT

Richard Marx - Hazard 1

♩ = 200,000000      ♩ = 125,000000

**89**

92

♩ = 120,000000

**61**      **3**
