

Richard Marx - Right Here Waiting 2

♩ = 96,000000

7

11

15

19

23

DRUMS

FRETLESS

MELODY

STRINGS

A.PIANO 1

27

DRUMS

FRETLESS

MELODY

STRINGS

A.PIANO 1

31

35

39

43

47

51

55

59

63

DRUMS

NYLON GTR

FRETLESS

MELODY

STRINGS

CELLO

A.PIANO 1

||

66

DRUMS

NYLON GTR

FRETLESS

MELODY

STRINGS

CELLO

A.PIANO 1

69

DRUMS

NYLON GTR

FRETLESS

MELODY

STRINGS

CELLO

A.PIANO 1

||

This section of the score covers measures 69 to 72. It features a drum part with a consistent rhythmic pattern of eighth notes. The nylon guitar part includes arpeggiated chords and melodic lines. The fretless guitar part provides a bass line with sustained notes. The melody is a simple, flowing line in the treble clef. The strings and cello parts consist of sustained chords and moving lines. The piano part features complex chordal textures and arpeggios.

73

DRUMS

NYLON GTR

FRETLESS

MELODY

STRINGS

CELLO

A.PIANO 1

This section of the score covers measures 73 to 76. The drum part continues with the same rhythmic pattern. The nylon guitar part has more complex arpeggiated figures. The fretless guitar part has a more active bass line. The melody continues with a similar rhythmic pattern. The strings and cello parts provide harmonic support with sustained chords. The piano part features intricate chordal textures and arpeggios.

77

DRUMS

NYLON GTR

FRETLESS

MELODY

STRINGS

CELLO

A.PIANO 1

This section of the score covers measures 77 to 80. The drums play a consistent pattern of eighth notes. The nylon guitar features a melodic line with some slurs and rests. The fretless guitar provides a bass line with long notes and some movement. The melody is a simple line of eighth and quarter notes. The strings play sustained chords, and the cello has a few notes. The piano part is a complex accompaniment with many notes.

81

DRUMS

NYLON GTR

FRETLESS

MELODY

STRINGS

CELLO

A.PIANO 1

This section of the score covers measures 81 to 84. The drums continue with the eighth-note pattern. The nylon guitar has a melodic line with some rests. The fretless guitar has a bass line with long notes. The melody is a simple line of eighth and quarter notes. The strings play sustained chords, and the cello has a few notes. The piano part is a complex accompaniment with many notes.

84

DRUMS

NYLON GTR

FRETLESS

MELODY

STRINGS

CELLO

A.PIANO 1

88

DRUMS

NYLON GTR

FRETLESS

STRINGS

CELLO

A.PIANO 1

91

94

97

DRUMS

NYLON GTR

FRETLESS

MELODY

STRINGS

CELLO

A.PIANO 1

100

DRUMS

NYLON GTR

FRETLESS

MELODY

STRINGS

CELLO

A.PIANO 1

104

DRUMS

NYLON GTR

FRETLESS

MELODY

STRINGS

CELLO

A.PIANO 1

||

108

DRUMS

NYLON GTR

FRETLESS

MELODY

STRINGS

CELLO

A.PIANO 1

112

DRUMS

NYLON GTR

FRETLESS

FANTASIA

MELODY

STRINGS

CELLO

A.PIANO 1

DRUMS

NYLON GTR

FRETLESS

FANTASIA

MELODY

STRINGS

CELLO

A.PIANO 1

DRUMS

Richard Marx - Right Here Waiting 2

♩ = 96,000000

3

3/4

9

14

19

24

29

34

39

44

49

V.S.

54

59

64

69

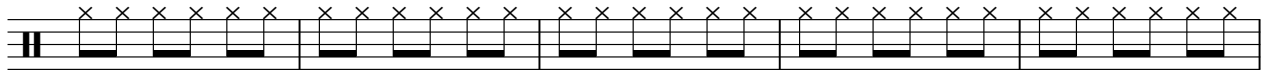

74

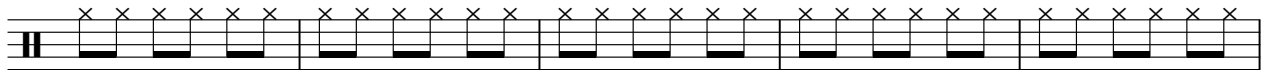

79

84

89

94

99

104

109

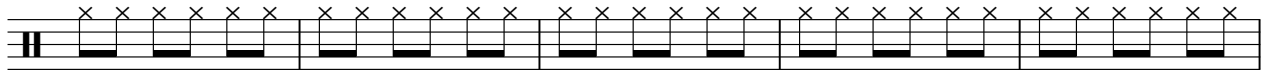

114

119

♩ = 96,000000

55

61

67

72

78

84

90

95

100

106

2

NYLON GTR

111

117

121

FRETLESS

Richard Marx - Right Here Waiting 2

♩ = 96,000000

15

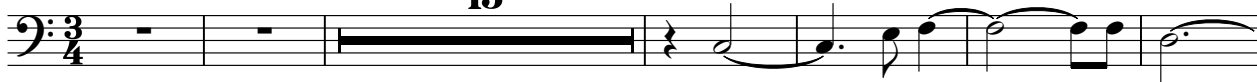

22

30

38

45

52

60

68

75

82

V.S.

2

FRETLESS

90

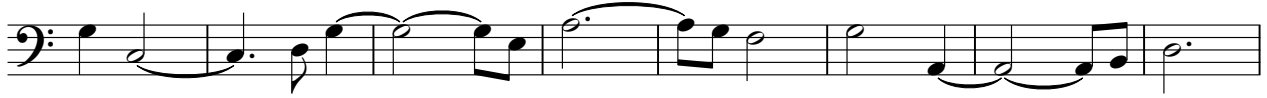

98

106

116

FANTASIA

Richard Marx - Right Here Waiting 2

♩ = 96,000000

2

8

12

16

96

115

119

2

Richard Marx - Right Here Waiting 2

MELODY

♩ = 96,000000

16

22

28

35

40

46

52

59

65

71

77

83

10

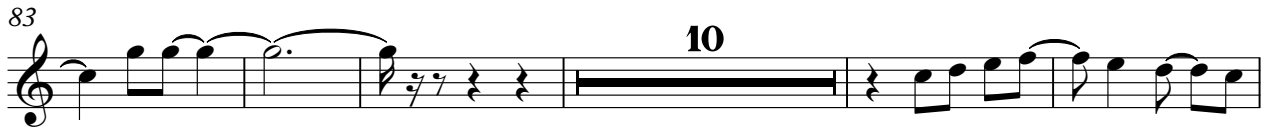

98

104

110

2

117

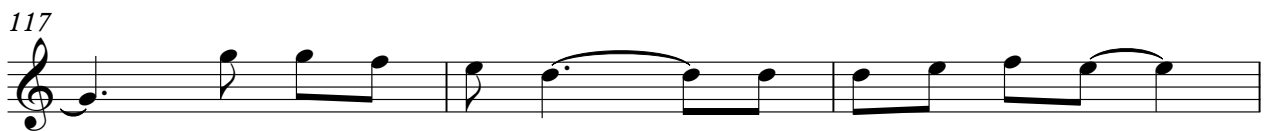

120

2

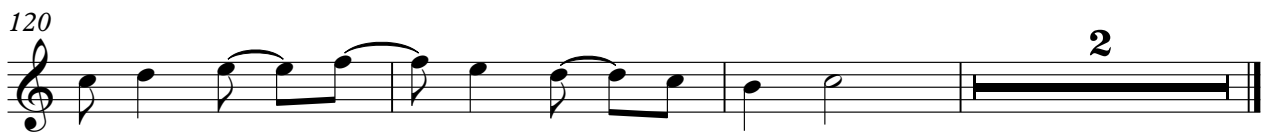

Richard Marx - Right Here Waiting 2

STRINGS

♩ = 96,000000

2

11

20

28

37

46

55

62

70

78

V.S.

86

95

102

111

118

CELLO

Richard Marx - Right Here Waiting 2

♩ = 96,000000

31

37

44

51

58

65

71

76

2

CELLO

83

90

96

102

108

115

120

Richard Marx - Right Here Waiting 2

A.PIANO 1

♩ = 96,000000

2

8

13

17

21

25

29

33

37

41

V.S.

87

91

95

99

103

107

111

115

119
