

Richard Sanderson - Reality 1

♩ = 77,000076

Percussion

Alto Glockenspiel

Jazz Guitar

Electric Guitar

Sitar

Kora

Fretless Electric Bass

Honky-tonk Piano

Pad 5 (Bowed)

♩ = 77,000076

Viola

Violoncello

6

Perc.

Alto Glock.

Sit.

Kora

E. Bass

Pad 5

Vc.

11

Perc.

J. Gtr.

Kora

E. Bass

Pad 5

Vla.

Vc.

15

Perc.

J. Gtr.

Kora

E. Bass

Pad 5

Vla.

18

Perc.

J. Gtr.

Kora

E. Bass

Pad 5

Vla.

21 Perc. J. Gtr. Kora E. Bass Pad 5 Vla.

24 Perc. J. Gtr. Kora E. Bass Pad 5 Vla.

27 Perc. Alto Glock. J. Gtr. Kora E. Bass Pad 5 Vla.

30

Perc. Alto Glock. Sit. Kora E. Bass Pad 5 Vc.

34

Perc. Alto Glock. Sit. E. Bass H-t. Pno. Pad 5 Vc.

39 Perc. 5

J. Gtr.

Kora

E. Bass

H-t. Pno.

Pad 5

Vla.

Vc.

43 Perc. 3

J. Gtr.

Kora

E. Bass

Pad 5

Vla.

46 Perc.

J. Gtr.

Kora

E. Bass

Pad 5

Vla.

49

Perc. J. Gtr. Kora E. Bass Pad 5 Vla.

52

Perc. J. Gtr. Kora E. Bass Pad 5 Vla.

55

Perc. J. Gtr. E. Gtr. Kora E. Bass Pad 5 Vla.

58 Perc. E. Gtr. Kora E. Bass Pad 5 Vla.

3 7

61 Perc. E. Gtr. E. Bass Pad 5 Vla.

3 3 3 3 3 3 3

64 Perc. Alto Glock. E. Gtr. Kora E. Bass Pad 5 Vla. Vc.

3

67

Perc. Kora E. Bass Pad 5 Vc.

69

Perc. Kora E. Bass Pad 5 Vc.

71

Perc. J. Gtr. Kora E. Bass Pad 5 Vla. Vc.

74 Perc. 9

J. Gtr.

Kora

E. Bass

Pad 5

Vla.

76 Perc.

J. Gtr.

Kora

E. Bass

Pad 5

Vla.

78 Perc.

J. Gtr.

Kora

E. Bass

Pad 5

Vla.

88

Perc.

Alto Glock.

J. Gr.

Kora

E. Bass

Pad 5

Vla.

Richard Sanderson - Reality 1

Percussion

♩ = 77,000076

V.S.

Percussion

31

37

41

43

45

47

49

51

53

55

Percussion

3

57

59

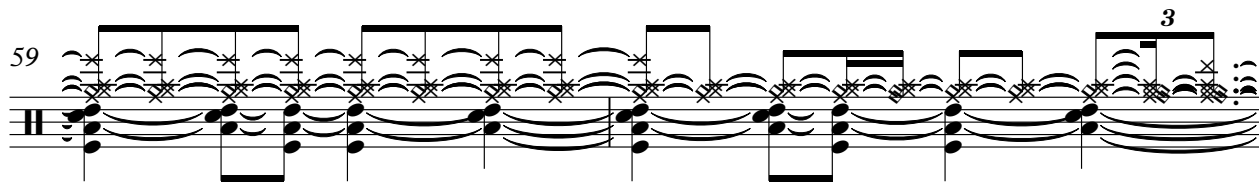

61

63

65

67

69

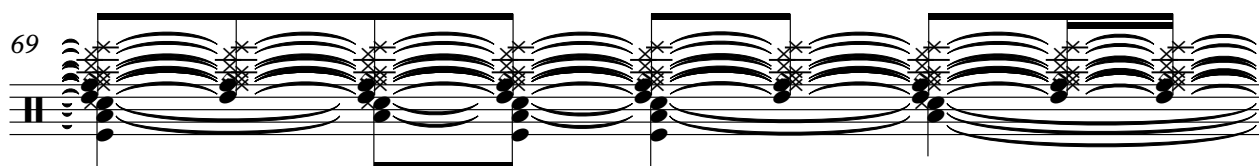

70

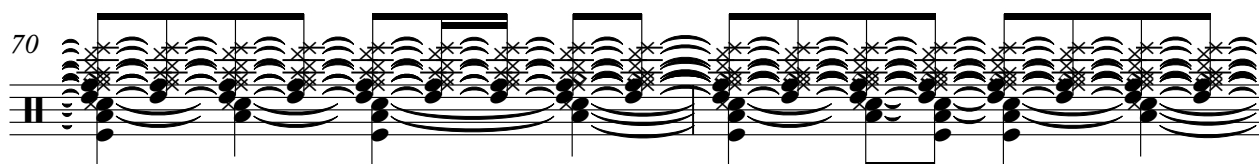

72

74

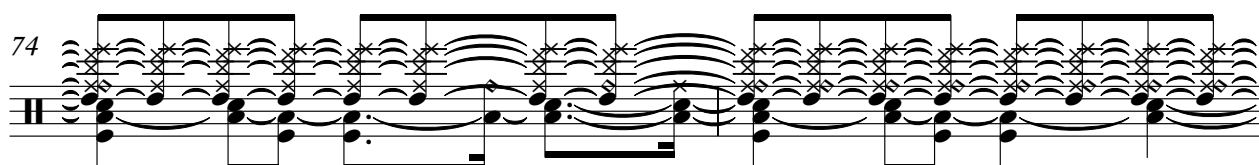

V.S.

4

Percussion

76

78

79

81

83

85

87

Alto Glockenspiel

Richard Sanderson - Reality 1

♩ = 77,000076

6 **22**

31

35 **29** **23**

88 **3**

♩ = 77,000076

13

17

22

26

13

42

46

51

54

16

73

77

82

86

♩ = 77,000076

56

3

59

62

3

64

28

3

Sitar

Richard Sanderson - Reality 1

♩ = 77,000076

7 **23**

32 **58**

Richard Sanderson - Reality 1

Kora

♩ = 77,000076

5

9

14

18

22

26

28

11

♩ = 77,000076

9

16

22

28

36

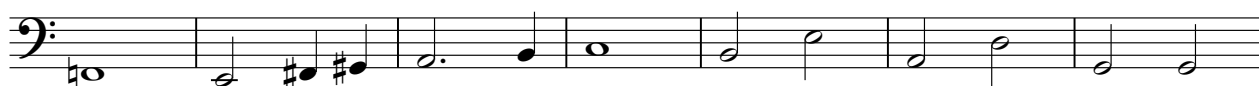

43

49

55

60

V.S.

65

72

77

82

86

3

Honky-tonk Piano

Richard Sanderson - Reality 1

♩ = 77,000076

33

37

40

51

Richard Sanderson - Reality 1

Pad 5 (Bowed)

♩ = 77,000076

9

17

25

32

40

48

56

64

72

V.S.

2

Pad 5 (Bowed)

80

86

Viola

Richard Sanderson - Reality 1

♩ = 77,000076

13

20

29

12

47

56

65

8

80

86

3

Richard Sanderson - Reality 1

Violoncello

♩ = 77,000076

5

9

13 16

32

36

40 23

66

70

72 20