

Richard Sanderson - Reality 2

♩ = 72,000290

MELODY

DRUMS

GLOCKENSPL

MUTED GTR

OVERDRIVE

CLEAN GTR

OVERDRIVE

FRETLESS

ORGAN 1

SLOWSTRING

SLOWSTRING

FANTASIA

♩ = 72,000290

STRINGS

STRINGS

A.PIANO 2

4

DRUMS

GLOCKENSPL

OVERDRIVE

FRETLESS

FANTASIA

STRINGS

STRINGS

A.PIANO 2

6

MELODY

DRUMS

GLOCKENSPL

OVERDRIVE

FRETLESS

FANTASIA

STRINGS

STRINGS

A.PIANO 2

Detailed description of the musical score: The score is for a multi-instrumental piece, page 3. It features eight staves. The MELODY staff begins at measure 6 with a treble clef and a series of eighth and sixteenth notes. The DRUMS staff uses a double bar line and shows a consistent rhythmic pattern of eighth notes. The GLOCKENSPL staff has a treble clef and a rhythmic pattern of eighth notes with accidentals. The OVERDRIVE staff has a treble clef and contains several chords. The FRETLESS staff has a bass clef and contains a few notes. The FANTASIA staff has a treble clef and contains a few notes. The STRINGS section consists of two staves: the upper one has a bass clef and complex melodic lines with slurs, while the lower one has a bass clef and chordal accompaniment. The A.PIANO 2 staff has a treble clef and contains a few notes.

8

MELODY

DRUMS

GLOCKENSPL

FRETLESS

STRINGS

STRINGS

9

MELODY

DRUMS

GLOCKENSPL

FRETLESS

STRINGS

STRINGS

11

MELODY

DRUMS

GLOCKENSPL

FRETLESS

STRINGS

STRINGS

13

MELODY

DRUMS

GLOCKENSPL

FRETLESS

STRINGS

STRINGS

15

MELODY

DRUMS

MUTED GTR

CLEAN GTR

FRETLESS

ORGAN 1

SLOWSTRING

SLOWSTRING

STRINGS

17

MELODY

DRUMS

MUTED GTR

CLEAN GTR

FRETLESS

ORGAN 1

SLOWSTRING

SLOWSTRING

STRINGS

19

MELODY

DRUMS

MUTED GTR

CLEAN GTR

OVERDRIVE

FRETLESS

ORGAN 1

SLOWSTRING

SLOWSTRING

STRINGS

21

MELODY

DRUMS

MUTED GTR

CLEAN GTR

OVERDRIVE

FRETLESS

ORGAN 1

SLOWSTRING

SLOWSTRING

STRINGS

23

MELODY

DRUMS

MUTED GTR

CLEAN GTR

FRETLESS

ORGAN 1

SLOWSTRING

SLOWSTRING

FANTASIA

STRINGS

25

MELODY

DRUMS

MUTED GTR

CLEAN GTR

OVERDRIVE

FRETLESS

ORGAN 1

SLOWSTRING

SLOWSTRING

FANTASIA

STRINGS

27

MELODY

DRUMS

MUTED GTR

CLEAN GTR

OVERDRIVE

FRETLESS

ORGAN 1

SLOWSTRING

SLOWSTRING

FANTASIA

STRINGS

29

MELODY

DRUMS

MUTED GTR

CLEAN GTR

OVERDRIVE

FRETLESS

ORGAN 1

SLOWSTRING

SLOWSTRING

FANTASIA

STRINGS

STRINGS

A.PIANO 2

31

DRUMS

GLOCKENSPL

OVERDRIVE

FRETLESS

FANTASIA

STRINGS

STRINGS

A.PIANO 2

33

DRUMS

GLOCKENSPL

OVERDRIVE

FRETLESS

FANTASIA

STRINGS

STRINGS

A.PIANO 2

Detailed description of the musical score: The score is for page 15, starting at measure 33. It features seven staves. The Drums staff uses a standard drum notation with 'x' marks for hits. The Glockenspl staff is in treble clef with a key signature of one sharp (F#) and a 7/8 time signature, featuring a melodic line of eighth notes. The Overdrive staff is in treble clef with a key signature of one sharp, showing sustained notes with a tremolo effect. The Fretless staff is in bass clef with a key signature of one sharp, showing sustained notes. The Fantasia staff is in treble clef with a key signature of one sharp, featuring a melodic line of eighth notes. The two Strings staves are in bass clef with a key signature of one sharp, showing complex chordal textures with many notes. The A. Piano 2 staff is in treble clef with a key signature of one sharp, featuring a melodic line of eighth notes.

35

MELODY

DRUMS

GLOCKENSPL

FRETLESS

STRINGS

STRINGS

37

MELODY

DRUMS

GLOCKENSPL

FRETLESS

STRINGS

STRINGS

39

MELODY

DRUMS

GLOCKENSPL

FRETLESS

STRINGS

STRINGS

41

MELODY

DRUMS

GLOCKENSPL

FRETLESS

STRINGS

STRINGS

43

MELODY

DRUMS

MUTED GTR

CLEAN GTR

FRETLESS

ORGAN 1

SLOWSTRING

SLOWSTRING

STRINGS

45

MELODY

DRUMS

MUTED GTR

CLEAN GTR

FRETLESS

ORGAN 1

SLOWSTRING

SLOWSTRING

STRINGS

47

MELODY

DRUMS

MUTED GTR

CLEAN GTR

OVERDRIVE

FRETLESS

ORGAN 1

SLOWSTRING

SLOWSTRING

STRINGS

49

MELODY

DRUMS

MUTED GTR

CLEAN GTR

OVERDRIVE

FRETLESS

ORGAN 1

SLOWSTRING

SLOWSTRING

STRINGS

53

MELODY

DRUMS

MUTED GTR

CLEAN GTR

FRETLESS

ORGAN 1

SLOWSTRING

SLOWSTRING

FANTASIA

STRINGS

55

MELODY

DRUMS

MUTED GTR

CLEAN GTR

OVERDRIVE

FRETLESS

ORGAN 1

SLOWSTRING

SLOWSTRING

FANTASIA

STRINGS

57

MELODY

DRUMS

MUTED GTR

OVERDRIVE

CLEAN GTR

OVERDRIVE

FRETLESS

ORGAN 1

SLOWSTRING

SLOWSTRING

FANTASIA

STRINGS

59

DRUMS

OVERDRIVE

CLEAN GTR

FRETLESS

ORGAN 1

SLOWSTRING

SLOWSTRING

STRINGS

61

DRUMS

OVERDRIVE

CLEAN GTR

FRETLESS

ORGAN 1

SLOWSTRING

SLOWSTRING

STRINGS

63

DRUMS

OVERDRIVE

CLEAN GTR

FRETLESS

ORGAN 1

SLOWSTRING

SLOWSTRING

STRINGS

65

MELODY

DRUMS

GLOCKENSPL

OVERDRIVE

CLEAN GTR

FRETLESS

ORGAN 1

SLOWSTRING

SLOWSTRING

STRINGS

STRINGS

67

MELODY

DRUMS

GLOCKENSPL

FRETLESS

STRINGS

STRINGS

68

MELODY

DRUMS

GLOCKENSPL

FRETLESS

STRINGS

STRINGS

69

MELODY

DRUMS

GLOCKENSPL

FRETLESS

STRINGS

STRINGS

71

MELODY

DRUMS

GLOCKENSPL

FRETLESS

STRINGS

STRINGS

73

MELODY

DRUMS

GLOCKENSPL

MUTED GTR

CLEAN GTR

FRETLESS

ORGAN 1

SLOWSTRING

SLOWSTRING

STRINGS

STRINGS

75

MELODY

DRUMS

MUTED GTR

CLEAN GTR

FRETLESS

ORGAN 1

SLOWSTRING

SLOWSTRING

STRINGS

77

MELODY

DRUMS

MUTED GTR

CLEAN GTR

FRETLESS

ORGAN 1

SLOWSTRING

SLOWSTRING

STRINGS

Detailed description of the musical score: The score is for page 34, starting at measure 77. It consists of eight staves. The MELODY staff (treble clef) begins with a half note G4, followed by eighth notes A4, B4, C5, D5, E5, F5, G5, and a final half note G5. The DRUMS staff (drum clef) shows a consistent pattern of eighth notes on the snare and bass drum. The MUTED GTR staff (treble clef) has a series of eighth notes with many rests, including a triplet of eighth notes. The CLEAN GTR staff (treble clef) has a similar pattern of eighth notes with rests. The FRETLESS staff (bass clef) has a simple bass line with notes G2, A2, B2, and C3. The ORGAN 1 staff (treble clef) has block chords: a triad of G4, B4, D5 in the first measure, and a triad of G4, B4, D5 in the second measure. The SLOWSTRING staff (treble clef) has sustained chords: a triad of G4, B4, D5 in the first measure, and a triad of G4, B4, D5 in the second measure. The SLOWSTRING staff (bass clef) has sustained chords: a triad of G2, B2, D3 in the first measure, and a triad of G2, B2, D3 in the second measure. The STRINGS staff (bass clef) has a simple bass line with notes G2, A2, B2, and C3.

79

MELODY

DRUMS

MUTED GTR

CLEAN GTR

FRETLESS

ORGAN 1

SLOWSTRING

SLOWSTRING

STRINGS

81

MELODY

DRUMS

MUTED GTR

CLEAN GTR

OVERDRIVE

FRETLESS

ORGAN 1

SLOWSTRING

SLOWSTRING

FANTASIA

STRINGS

83

MELODY

DRUMS

MUTED GTR

CLEAN GTR

FRETLESS

ORGAN 1

SLOWSTRING

SLOWSTRING

FANTASIA

STRINGS

85

MELODY

DRUMS

MUTED GTR

CLEAN GTR

OVERDRIVE

FRETLESS

ORGAN 1

SLOWSTRING

SLOWSTRING

FANTASIA

STRINGS

87

MELODY

DRUMS

MUTED GTR

CLEAN GTR

OVERDRIVE

FRETLESS

ORGAN 1

SLOWSTRING

SLOWSTRING

FANTASIA

STRINGS

89

MELODY

DRUMS

GLOCKENSPL

MUTED GTR

OVERDRIVE

CLEAN GTR

OVERDRIVE

FRETLESS

ORGAN 1

SLOWSTRING

SLOWSTRING

FANTASIA

STRINGS

STRINGS

A.PIANO 2

Richard Sanderson - Reality 2

MELODY

♩ = 72,000290

5

9

12

16

21

26

29

4

35

39

43

48

53

58

68

71

75

80

80

MELODY

3

85

88

Richard Sanderson - Reality 2

DRUMS

♩ = 72,000290

7

13

17

21

25

29

34

38

42

V.S.

46

50

54

58

61

64

69

73

77

81

DRUMS

3

85

88

GLOCKENSPL

Richard Sanderson - Reality 2

♩ = 72,000290

6

9

12

15

16

34

37

40

42

23

GLOCKENSPL

66

69

72

74

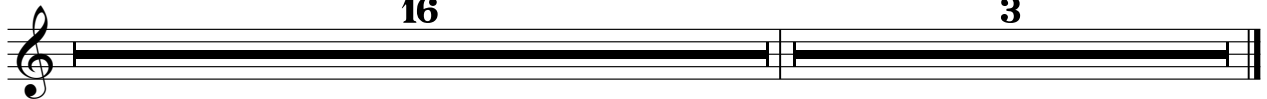

MUTED GTR

Richard Sanderson - Reality 2

♩ = 72,000290

13

17

21

2

27

13

43

47

3

51

55

16

2

MUTED GTR

74

78

82

86

3

OVERDRIVE

Richard Sanderson - Reality 2

♩ = 72,000290

56

60

63

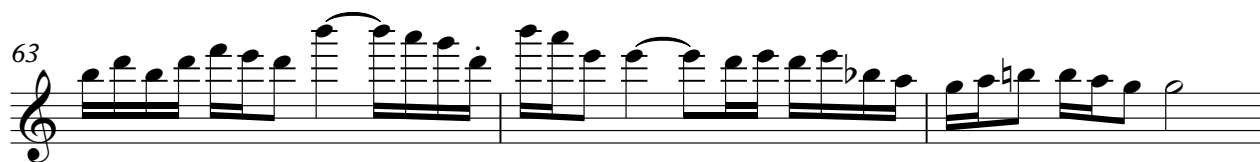

66

23

2

♩ = 72,000290

13

17

20

23

26

29

12

43

46

49

52

55

58

61

64

74

77

80

83

86

88

OVERDRIVE

Richard Sanderson - Reality 2

♩ = 72,000290

6 12

21 3

28 3

33 12

48 3 4

55 23

81 4

87 3

2

FRETLESS

68

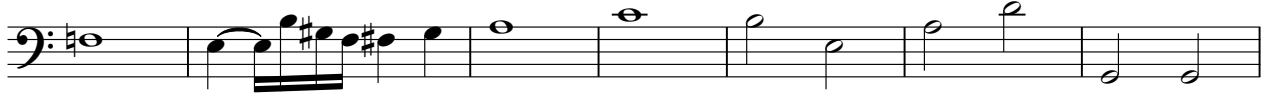

75

82

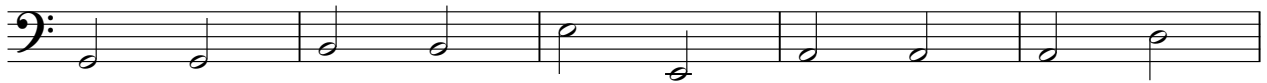

87

ORGAN 1

Richard Sanderson - Reality 2

♩ = 72,000290

13

20

28

12

46

54

61

8

ORGAN 1

74

82

87

SLOWSTRING

Richard Sanderson - Reality 2

♩ = 72,000290

13

20

28

12

46

54

62

8

76

84

88

2

SLOWSTRING

Richard Sanderson - Reality 2

♩ = 72,000290

13

20

28

12

46

54

62

8

75

83

88

2

FANTASIA

Richard Sanderson - Reality 2

♩ = 72,000290

7 **16**

26

30

35 **16**

54

58 **24**

85

88 **3**

STRINGS

Richard Sanderson - Reality 2

♩ = 72,000290

STRINGS

Richard Sanderson - Reality 2

♩ = 72,000290

7

12

19

27

33

38

43

51

60

V.S.

2

STRINGS

67

72

79

86

A.PIANO 2

Richard Sanderson - Reality 2

♩ = 72,000290

7 **23**

33 **55** **3**

