

Rick Astley - Hold Me In Your Arms

♩ = 200,000000 ♩ = 96,000000
0314HOLD

♩ = 200,000000 ♩ = 96,000000

5

Perc.

E. Gtr.

Kora

A. Bass

E. Piano

Pad 1

Vla.

8

Perc.

E. Gtr.

A. Bass

E. Piano

Pad 1

Vla.

11

Alto Sax.
Perc.
E. Gtr.
A. Bass
E. Piano
Pad 1
Vla.

14

Alto Sax.
Perc.
E. Gtr.
Kora
A. Bass
E. Piano
Vla.

17

Alto Sax.
Perc.
E. Gtr.
Kora
A. Bass
E. Piano
Vla.

20

Alto Sax.
Perc.
E. Gtr.
A. Bass
E. Piano
Pad 1
Vla.

23

Alto Sax.

Perc.

E. Gtr.

Kora

A. Bass

E. Piano

Pad 1

Vla.

26

Alto Sax.

Perc.

E. Gtr.

Kora

A. Bass

E. Piano

Pad 1

Vla.

32

Alto Sax.
Bar. Tpt.
Tbn.
Perc.
E. Gtr.
A. Bass
E. Piano
Vla.

35

Alto Sax.
Tbn.
Perc.
E. Gtr.
A. Bass
E. Piano
Vla.

38

Alto Sax.
Bar. Tpt.
Tbn.
Perc.
E. Gtr.
A. Bass
E. Piano
Vla.

41

Alto Sax.
Bar. Tpt.
Tbn.
Perc.
E. Gtr.
A. Bass
E. Piano
Vla.

44

Alto Sax.
Bar. Tpt.
Tbn.
Perc.
E. Gtr.
A. Bass
E. Piano
Pad 1
Vla.

47

Alto Sax.
Perc.
E. Gtr.
Kora
A. Bass
E. Piano
Pad 1
Vla.

50

Alto Sax.
Perc.
E. Gtr.
Kora
A. Bass
E. Piano
Pad 1
Vla.

53

Alto Sax.
Bar. Tpt.
Perc.
E. Gtr.
Kora
A. Bass
E. Piano
Pad 1
Vla.

55

Bar. Tpt.
Tbn.
Perc.
E. Gtr.
A. Bass
E. Piano
Pad 1

57

Bar. Tpt.
Tbn.
Perc.
E. Gtr.
A. Bass
E. Piano

59

Bar. Tpt.
Tbn.
Perc.
E. Gtr.
A. Bass
E. Piano

62

Alto Sax.
Bar. Tpt.
Tbn.
Perc.
E. Gtr.
A. Bass
E. Piano
Pad 1
FX 5

65

Alto Sax.

Bar. Tpt.

Tbn.

Perc.

E. Gtr.

A. Bass

E. Piano

Pad 1

FX 5

67

Alto Sax.
Tbn.
Perc.
E. Gtr.
A. Bass
E. Piano
Pad 1
FX 5

69

Alto Sax.
Bar. Tpt.
Tbn.
Perc.
E. Gtr.
A. Bass
E. Piano
Pad 1

72

Alto Sax.
Bar. Tpt.
Tbn.
Perc.
E. Gtr.
Kora
A. Bass
E. Piano
Pad 1

75

Alto Sax.
Perc.
E. Gtr.
A. Bass
E. Piano
Pad 1

78

Alto Sax.

Perc.

E. Gtr.

A. Bass

E. Piano

Pad 1

81

Alto Sax.

Perc.

E. Gtr.

A. Bass

E. Piano

Pad 1

Vla.

84

Alto Sax. Bar. Tpt. Perc. E. Gtr. A. Bass E. Piano Pad 1 Vla.

87

Alto Sax. Bar. Tpt. Perc. E. Gtr. A. Bass E. Piano Pad 1 Vla.

90

Alto Sax. Perc. E. Gtr. A. Bass E. Piano Pad 1 Vla.

93

Alto Sax. Perc. E. Gtr. A. Bass E. Piano Pad 1 Vla.

96

- Perc.:** Percussion part with a snare drum pattern and a bass drum pattern.
- E. Gtr.:** Electric Guitar part with a complex chordal texture, including many double and triplets.
- E. Piano:** Electric Piano part with a dense, blocky chordal texture.
- Pad 1:** Pad part with a simple melodic line.

99

Bar. Tpt.
Tbn.
Perc.
E. Gtr.
A. Bass
E. Piano
Pad 1
Vla.

102

Bar. Tpt.
Tbn.
Perc.
E. Gtr.
A. Bass
E. Piano
Pad 1
Vla.

105

Bar. Tpt.

Tbn.

Perc.

E. Gtr.

A. Bass

E. Piano

Pad 1

Vla.

Rick Astley - Hold Me In Your Arms

Alto Saxophone

♩ = 200,000000 ♩ = 96,000000
0314HOLD

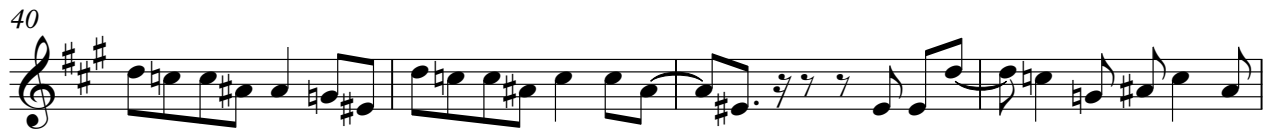
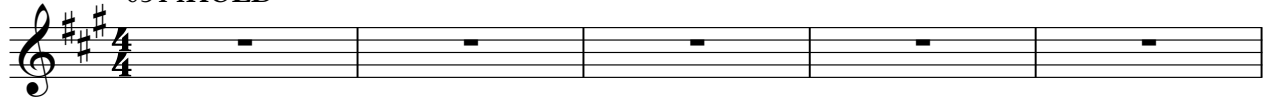

V.S.

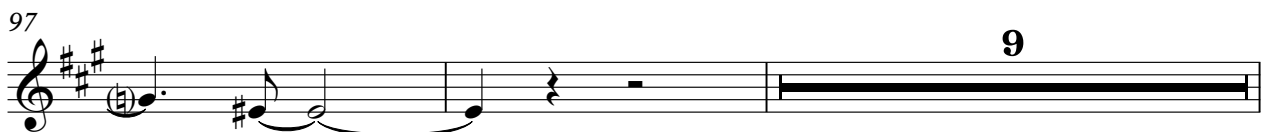
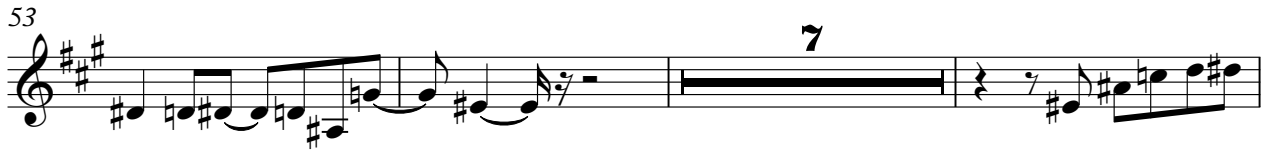

108

2

Baroque Trumpet

98

103

108

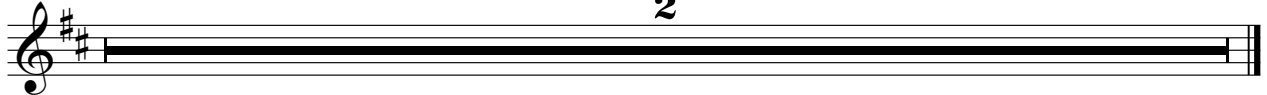

Trombone

Rick Astley - Hold Me In Your Arms

♩ = 200,000000 ♪ = 96,000000

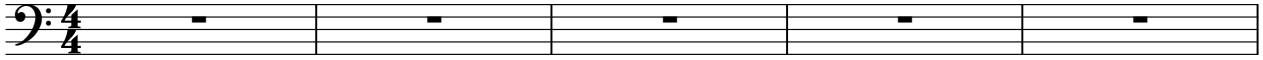

6 **24** **2**

34 **2**

40 **9**

55

61

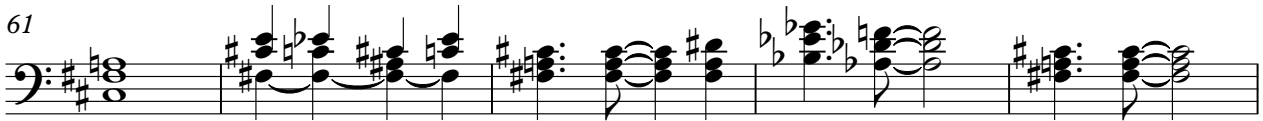

66

70 **24**

2

Trombone

98

103

108

2

Percussion

Rick Astley - Hold Me In Your Arms

♩ = 200,000000 ♩ = 96,000000

V.S.

32

35

38

41

44

47

50

53

56

59

62

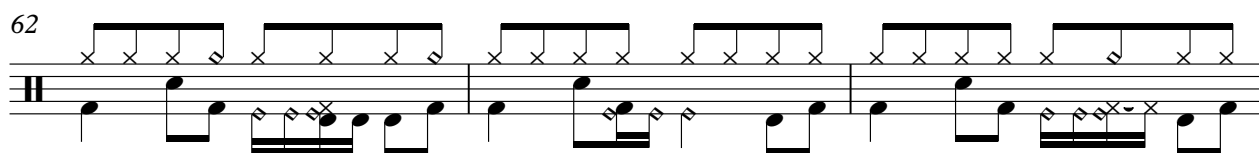

65

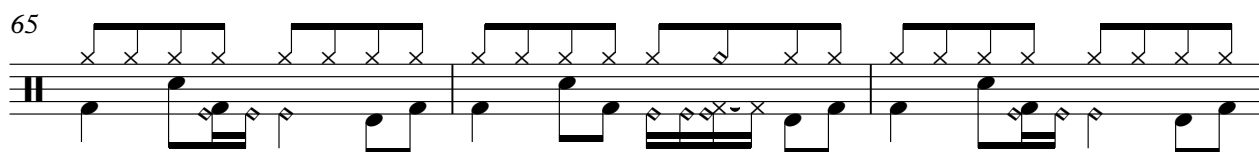

68

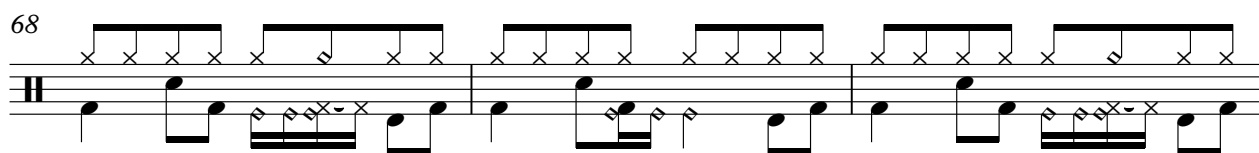

71

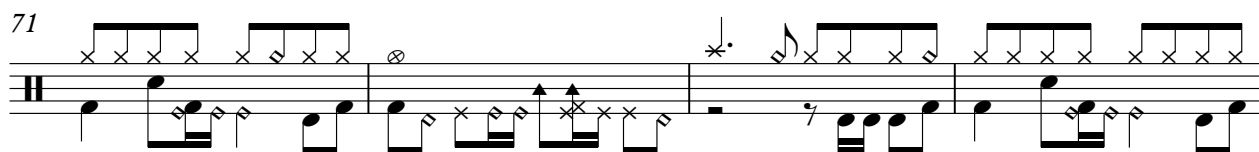

75

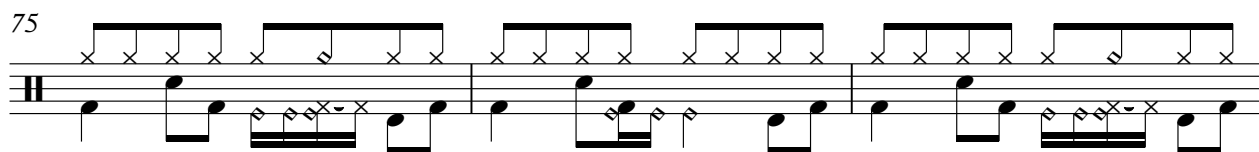

78

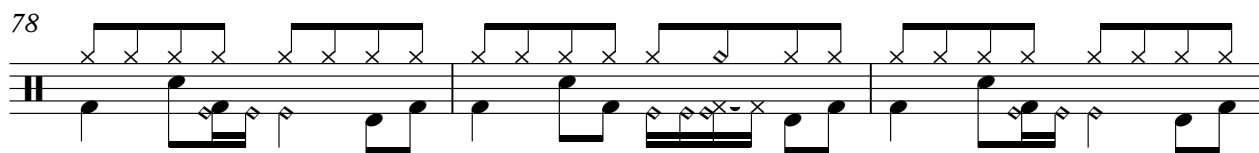

81

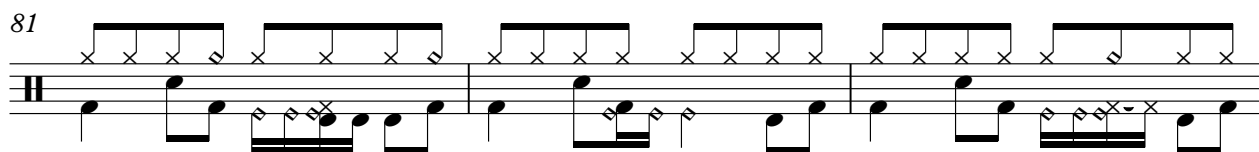

84

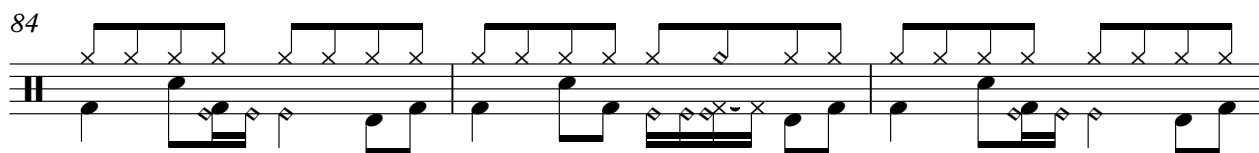

87

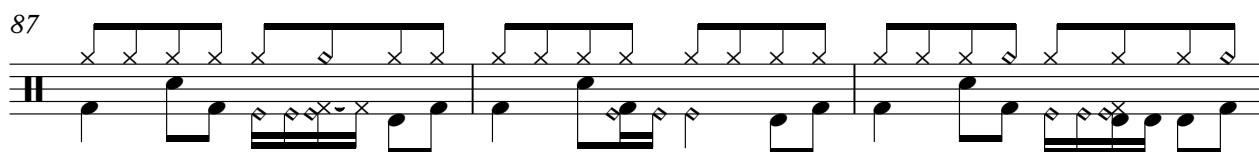

90

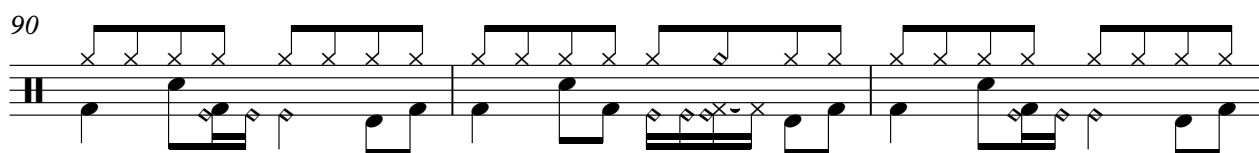

V.S.

Percussion

93

96

99

102

105

Rick Astley - Hold Me In Your Arms

Electric Guitar

♩ = 200,000000 ♩ = 96,000000

4

6

9

12

16

20

23

26

29

V.S.

Electric Guitar

60

63

65

67

69

71

75

78

81

84

Electric Guitar

87

90

93

96

99

102

104

108

2

Rick Astley - Hold Me In Your Arms

Kora

♩ = 200,000000 ♪ = 96,000000

5 6

15 3 5

26 18

48

54 18 34

108 2

Rick Astley - Hold Me In Your Arms

Acoustic Bass

♩ = 200,000000 ♪ = 96,000000

5

10

15

20

25

30

35

40

45

V.S.

50

55

60

65

70

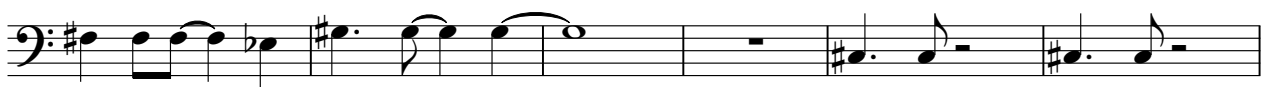

76

81

87

92

97

102

108

2

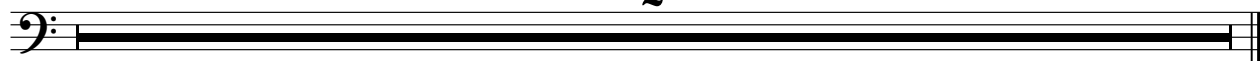

Rick Astley - Hold Me In Your Arms

Electric Piano

♩ = 200,000000 ♩ = 96,000000

6

13

18

24

31

37

42

47

V.S.

92

95

98

101

104

108

2

Pad 1 (New Age)

63

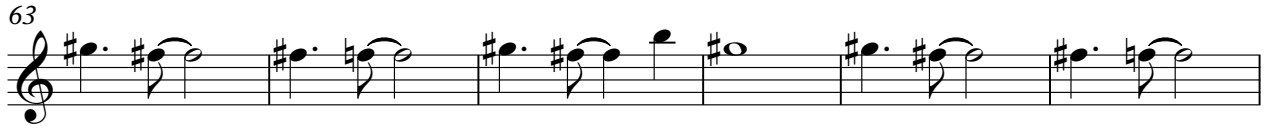

Viola

Rick Astley - Hold Me In Your Arms

♩ = 200,000000 ♪ = 96,000000

6

15

23

32

40

48

53

2

Viola

82

91

99

108

2

