

Beatles - Boys

♩ = 142,000076
PsmPlayer V3.80

13

Perc.

J. Gtr.

J. Gtr.

E. Bass

A.

A.

Organ

FX 5

FX 5

17

Perc.

J. Gtr.

J. Gtr.

E. Bass

Organ

25

Perc.

J. Gtr.

J. Gtr.

E. Bass

A.

A.

Organ

FX 5

FX 5

29

Perc.

J. Gtr.

J. Gtr.

E. Bass

Organ

FX 5

FX 5

33

37

41

Perc.

J. Gtr.

J. Gtr.

J. Gtr.

E. Bass

45

Perc.

J. Gtr.

J. Gtr.

J. Gtr.

E. Bass

48

Perc.

J. Gtr.

J. Gtr.

J. Gtr.

E. Bass

51

Perc.

J. Gtr.

J. Gtr.

J. Gtr.

E. Bass

Organ

This section of the score covers measures 51 to 54. It features a percussion part with a steady eighth-note pattern. The three electric guitar parts play a complex, syncopated rhythm with various chordal textures. The electric bass provides a solid harmonic foundation with a mix of eighth and quarter notes. The organ part is mostly silent, with a few notes appearing in the final measure.

55

Perc.

J. Gtr.

J. Gtr.

E. Bass

A.

A.

Organ

FX 5

FX 5

This section of the score covers measures 55 to 58. The percussion part continues with its eighth-note pattern, adding some syncopation. The electric guitar parts become more active, with the top guitar playing a melodic line and the middle guitar playing a rhythmic accompaniment. The electric bass continues with a steady eighth-note line. The organ part is silent. The two FX 5 parts (likely effects pedals) play a rhythmic pattern of eighth notes.

59

63

67

71 11

Perc.

J. Gtr.

J. Gtr.

E. Bass

Organ

FX 5

FX 5

75

Perc.

J. Gtr.

J. Gtr.

J. Gtr.

E. Bass

Organ

FX 5

FX 5

79

83

87

Perc.

J. Gtr.

J. Gtr.

J. Gtr.

E. Bass

Organ

FX 5

FX 5

91

Perc.

J. Gtr.

J. Gtr.

J. Gtr.

E. Bass

Organ

FX 5

FX 5

95

98

Beatles - Boys

Percussion

♩ = 142,000076
PsmPlayer V3.80

5

9

13

17

21

25

28

31

35

V.S.

39

43

46

50

54

58

62

65

69

73

77

81

85

89

93

97

99

♩ = 142,000076

5

10

13

17

2

23

26

30

35

40

V.S.

Jazz Guitar

44

47

50

54

59

62

66

71

76

80

84

89

93

97

♩ = 142,000076

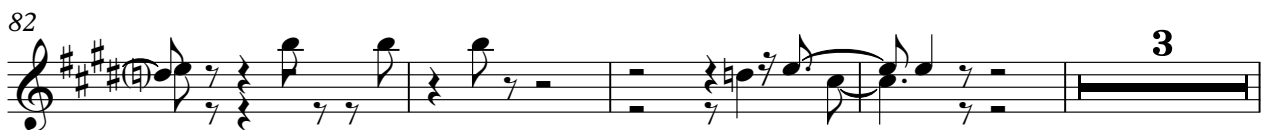
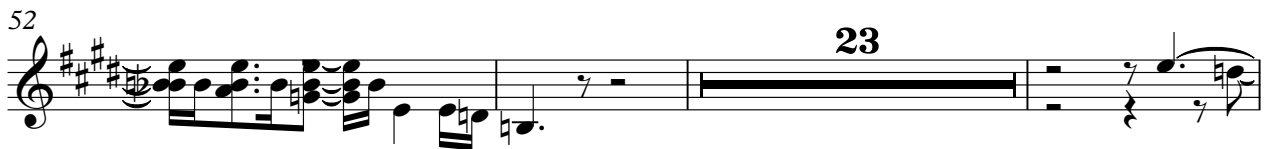
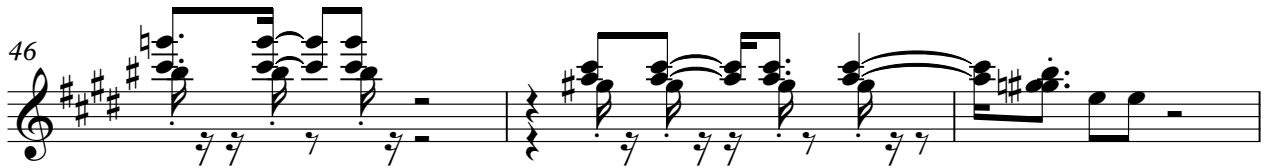
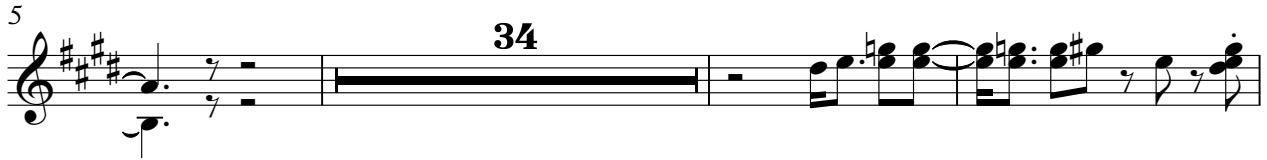

89

93

96

43

47

51

56

60

64

68

72

76

80

84

88

92

96

99

♩ = 142,000076

5

10

14

18

23

27

31

35

39

43

47

51

56

60

64

68

72

76

80

Beatles - Boys

Alto

♩ = 142,000076

9

14

5

23

28

29

61

37

Beatles - Boys

Alto

♩ = 142,000076

9

14

5

23

28

29

61

37

♩ = 142,000076

4

8

14

19

25

31

37

41

12

56

♩ = 142,000076

8

12

16

5

24

29

34

39

16

58

61

65

70

75

80

85

90

95

98

$\text{♩} = 142,000076$

8

12

16

5

24

29

34

39

16

58

61

