

Rick Astley - Never Gonna Give You Up 2

♩ = 114,001251

Tenor Saxophone

Percussion

Jazz Guitar

5-string Electric Bass

Synth Voice

FM Synth

Tape Sampler Keyboard [Brass]

♩ = 114,001251

Viola

4

6

8

10

12

14

16

Ten. Sax.

Perc.

J. Gtr.

E. Bass

FM

18

Ten. Sax.

Perc.

J. Gtr.

E. Bass

FM

Tape Smp. Brs

20

Ten. Sax.

Perc.

J. Gtr.

E. Bass

FM

Tape Smp. Bsn.

Vla.

22

Ten. Sax.

Perc.

J. Gtr.

E. Bass

FM

Tape Smp. Bsn.

Vla.

24

26

28

Ten. Sax.

Perc.

J. Gtr.

E. Bass

Syn. Voice

FM

Vla.

30

Ten. Sax.

Perc.

J. Gtr.

E. Bass

Syn. Voice

FM

Tape Smp. Brs

Vla.

32

Ten. Sax.

Perc.

J. Gtr.

E. Bass

FM

34

Ten. Sax.

Perc.

J. Gtr.

E. Bass

FM

Tape Smp. Brs

36

Ten. Sax.

Perc.

J. Gtr.

E. Bass

FM

38

Ten. Sax.

Perc.

J. Gtr.

E. Bass

FM

Tape Smp. Brs

40

Ten. Sax.

Perc.

J. Gtr.

E. Bass

FM

Vla.

42

Ten. Sax.

Perc.

J. Gtr.

E. Bass

FM

Tape Smp. Brs

Vla.

44

Ten. Sax.

Perc.

J. Gtr.

E. Bass

Syn. Voice

FM

Vla.

46

Ten. Sax.

Perc.

J. Gtr.

E. Bass

Syn. Voice

FM

Tape Smp. Brs

Vla.

48

Ten. Sax.

Perc.

J. Gtr.

E. Bass

Syn. Voice

FM

Vla.

50

Ten. Sax.

Perc.

J. Gtr.

E. Bass

Syn. Voice

FM

Tape Smp. Brs

Vla.

52

Ten. Sax.
Perc.
J. Gtr.
E. Bass
Syn. Voice
FM
Vla.

54

Ten. Sax.
Perc.
J. Gtr.
E. Bass
Syn. Voice
FM
Tape Smp. Brs
Vla.

56

58

Ten. Sax.

Perc.

J. Gtr.

E. Bass

Syn. Voice

FM

Tape Smp. Brs

Vla.

60

Perc.

J. Gtr.

E. Bass

Syn. Voice

FM

62

64

66

68

70

Perc.

J. Gtr.

E. Bass

Syn. Voice

FM

Tape Smp. Brs

72

Perc.

J. Gtr.

E. Bass

Syn. Voice

FM

Tape Smp. Brs

74

Perc.

J. Gtr.

E. Bass

Syn. Voice

FM

Tape Smp. Brs

76

Ten. Sax.

Perc.

78

Ten. Sax.

Perc.

FM

Tape Smp. Brs

Vla.

80

Ten. Sax.

Perc.

82

Ten. Sax.

Perc.

FM

Tape Smp. Brs

Vla.

84

Ten. Sax.

Perc.

J. Gtr.

E. Bass

FM

Vla.

86

Ten. Sax.

Perc.

J. Gtr.

E. Bass

FM

Vla.

87

Ten. Sax.

Perc.

J. Gtr.

E. Bass

Syn. Voice

FM

Tape Smp. Brs

Vla.

89

91

93

Musical score for Tenor Saxophone (Ten. Sax.), Percussion (Perc.), Junior Guitar (J. Gtr.), Electric Bass (E. Bass), Synthesizer Voice (Syn. Voice), Fretless Bass (FM), and Viola (Vla.). The score is written in 4/4 time and includes various musical notations such as notes, rests, and articulation marks.

Ten. Sax.: Treble clef, key signature of one sharp (F#). The melody starts with a quarter note F#, followed by a quarter rest, then a quarter note G, a quarter note F#, and a quarter note E. A slur covers a quarter note D, a quarter note C, and a quarter note B. The phrase ends with a quarter note A, a quarter note G, a quarter note F#, and a quarter note E.

J. Gtr.: Treble clef, key signature of one sharp. The guitar part features a series of eighth notes with slurs and accents, including notes F#, G, A, B, C, D, E, and F#.

E. Bass: Bass clef, key signature of one sharp. The bass line consists of eighth notes with slurs and accents, including notes F#, G, A, B, C, D, E, and F#.

Syn. Voice: Treble clef, key signature of one sharp. The synthesizer voice part features a long, sustained note with a slur, followed by a quarter note G, a quarter note F#, and a quarter note E.

FM: Bass clef, key signature of one sharp. The fretless bass part features a long, sustained note with a slur, followed by a quarter note G, a quarter note F#, and a quarter note E.

Vla.: Bass clef, key signature of one sharp. The viola part features a long, sustained note with a slur, followed by a quarter note G, a quarter note F#, and a quarter note E.

94

Ten. Sax.

Perc.

J. Gtr.

E. Bass

Syn. Voice

FM

Tape Smp. Brs

Vla.

96

98

100

Ten. Sax.

Perc.

J. Gtr.

E. Bass

Syn. Voice

FM

Vla.

102

Ten. Sax.

Perc.

J. Gtr.

E. Bass

Syn. Voice

FM

Tape Smp. Brs

Vla.

104

Perc.

J. Gtr.

E. Bass

FM

106

Perc. J. Gtr. E. Bass FM

108

Perc. J. Gtr. E. Bass FM

110

Perc. J. Gtr. E. Bass FM

112

Perc. J. Gtr. FM

114

Perc. J. Gtr. E. Bass FM Tape Smp. Brs

Tenor Saxophone

Rick Astley - Never Gonna Give You Up 2

♩ = 114,001251

11

15

19

23

26

29

32

36

40

44

V.S.

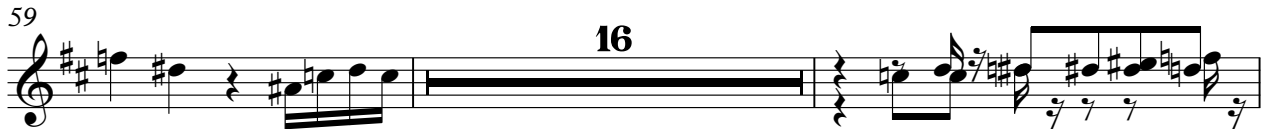

Tenor Saxophone

91

94

97

100

102

Rick Astley - Never Gonna Give You Up 2

Percussion

♩ = 114,001251
2

5

8

11

14

17

20

23

26

29

V.S.

62

65

68

71

74

77

80

83

86

89

V.S.

Percussion

92

95

98

101

104

107

110

113

115

♩ = 114,001251

3

6

8

10

12

14

16

18

20

22

24

26

28

30

32

34

36

38

40

42

64

66

68

70

72

74

84

86

88

90

112

Rick Astley - Never Gonna Give You Up 2

5-string Electric Bass

♩ = 114,001251

2

V.S.

23

25

27

29

31

33

35

37

39

41

43

45

47

49

51

53

55

57

59

61

V.S.

63

65

67

69

71

73

75

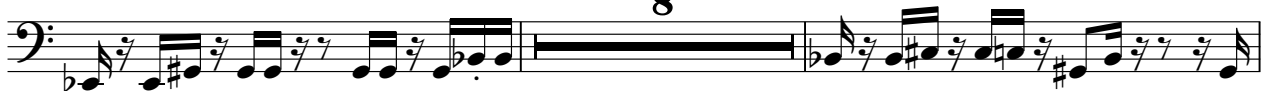

85

87

89

91

93

95

97

99

101

103

105

107

109

V.S.

Rick Astley - Never Gonna Give You Up 2

Synth Voice

♩ = 114,001251

3

8

12

12

27

31

12

46

50

54

58

63

V.S.

♩ = 114,001251

3

8

14

20

25

30

36

42

47

52

57

63

69

75

84

89

94

99

104

110

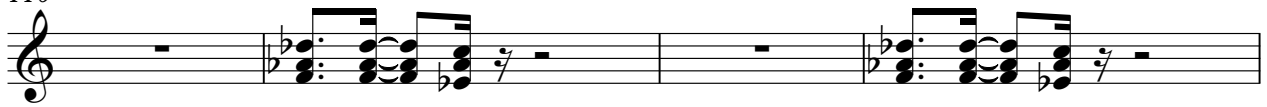

114

Tape Sampler Keyboard [Brass]

Rick Astley - Never Gonna Give You Up 2

♩ = 114,001251

6 6 3 3

12

2 2

19

2

24

3 3 3 2 3 2

34

3 3 3 3

43

3 3

Tape Sampler Keyboard [Brass]

51

3 3

59

8 8

70

7 7

74

3

80

3 3 3 3

91

3 3

Tape Sampler Keyboard [Brass]

99

3

3

104

11

11

Rick Astley - Never Gonna Give You Up 2

Viola

♩ = 114,001251

3

8

8

20

24

29

8

41

45

50

55

58

19

79

86

89

94

99

102
