

Rick Astley - Never Gonna Give You Up 3

♩ = 200,000000 ♩ = 118,003380
0013GIVE

20

Alto Sax.

Perc.

S. Bass

Tape Smp. Brs

Pad 3

Solo

23

Alto Sax.

Perc.

S. Bass

Tape Smp. Brs

Pad 3

FX 5

Vla.

Solo

26

Alto Sax.

Perc.

S. Bass

Tape Smp. Brs

FX 5

Vla.

Solo

29

Alto Sax.

Perc.

S. Bass

Tape Smp. Brs

FX 5

Vla.

Solo

32

Alto Sax.

Perc.

S. Bass

Solo

35

Alto Sax.

Perc.

S. Bass

Solo

38

Alto Sax.

Perc.

S. Bass

Tape Smp. Brs

Pad 3

Solo

41

Alto Sax.

Perc.

S. Bass

Tape Smp. Brs

Pad 3

Solo

44

Alto Sax.

Perc.

S. Bass

FX 5

Vla.

Solo

47

Alto Sax.

Perc.

S. Bass

Tape Smp. Brs

FX 5

Vla.

Solo

50

Alto Sax.

Perc.

S. Bass

Tape Smp. Brs

FX 5

Vla.

Solo

53

Alto Sax.

Perc.

S. Bass

Tape Smp. Brs

FX 5

Vla.

Solo

56

Alto Sax.

Perc.

S. Bass

FX 5

Vla.

Solo

59

Alto Sax.

Perc.

J. Gtr.

E. Gtr.

S. Bass

Tape Smp. Brs

FX 5

FX 5

Vla.

Solo

62

Alto Sax.

Perc.

J. Gtr.

E. Gtr.

S. Bass

FX 5

FX 5

65

Alto Sax.

Perc.

J. Gtr.

E. Gtr.

S. Bass

FX 5

FX 5

68

Alto Sax.

Perc.

Lead 3

72

Alto Sax.

Perc.

Lead 3

76

Alto Sax.

Perc.

S. Bass

Pad 3

Vla.

Solo

79

Alto Sax.

Perc.

S. Bass

Tape Smp. Brs

Pad 3

FX 5

Vla.

Solo

82

Alto Sax.

Perc.

S. Bass

Tape Smp. Brs

FX 5

Vla.

Solo

85

Alto Sax.

Perc.

S. Bass

Tape Smp. Brs

FX 5

Vla.

Solo

88

Alto Sax.

Perc.

S. Bass

FX 5

Vla.

Solo

91

Alto Sax.

Perc.

S. Bass

Tape Smp. Brs

FX 5

Vla.

Solo

94

Alto Sax.

Perc.

S. Bass

Tape Smp. Brs

FX 5

Vla.

Solo

97

Alto Sax.

Perc.

S. Bass

Tape Smp. Brs

FX 5

Vla.

Solo

100

Alto Sax.

Perc.

S. Bass

FX 5

Vla.

Solo

103

Alto Sax.

Perc.

S. Bass

FX 5

Vla.

Solo

$\text{♩} = 114,003418$ $\text{♩} = 104,001457$ $\text{♩} = 90,002655$

$\text{♩} = 114,003418$ $\text{♩} = 104,001457$ $\text{♩} = 90,002655$

$\text{♩} = 104,001457$

Rick Astley - Never Gonna Give You Up 3

Alto Saxophone

♩ = 200,000000 ♩ = 118,003380
0013GIVE

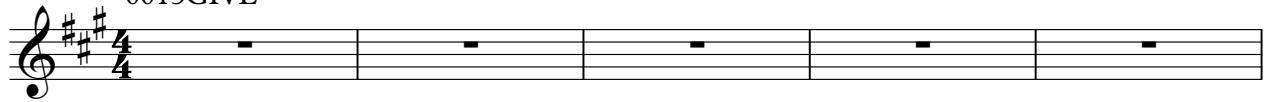

V.S.

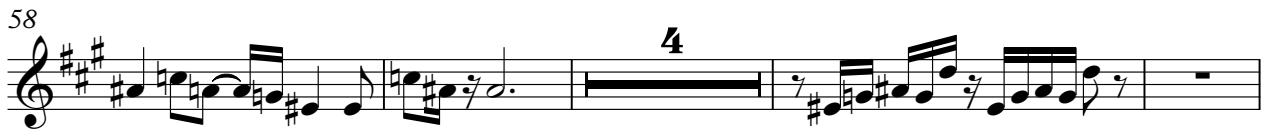

90

94

98

101

106

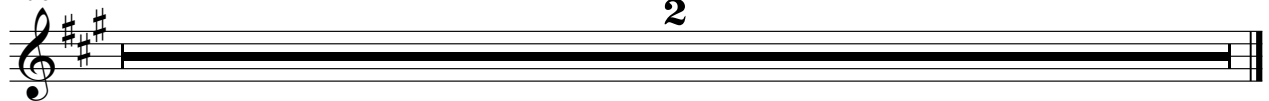

Rick Astley - Never Gonna Give You Up 3

Percussion

♩ = 200,000000 ♪ = 118,003380

4

6

9

12

15

18

21

24

27

V.S.

30

33

36

39

42

45

48

51

54

57

Percussion

60

63

66

69

72

75

78

81

84

87

V.S.

Percussion

90

93

96

99

102

104

$\text{♩} = 114,0034109,006081$ $\text{♩} = 104,003450$ $\text{♩} = 90,002655$

♩ = 200,000000 ♪ = 118,003380

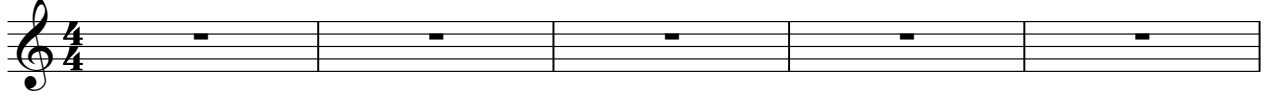

6 **54**

62

65

67 **36** ♩ = 14,000000 ♪ = 10,000000

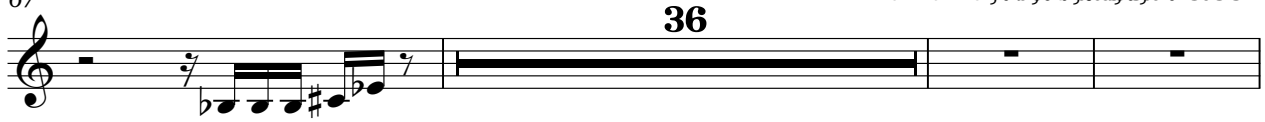

106 **2**

Electric Guitar

Rick Astley - Never Gonna Give You Up 3

♩ = 200,000000 ♪ = 118,003380

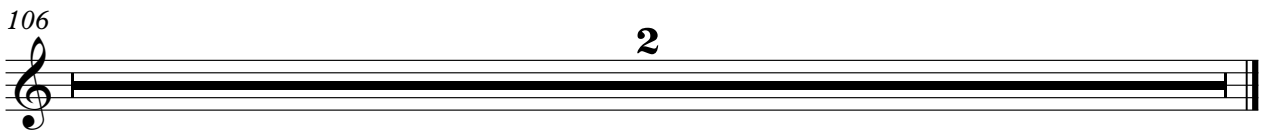
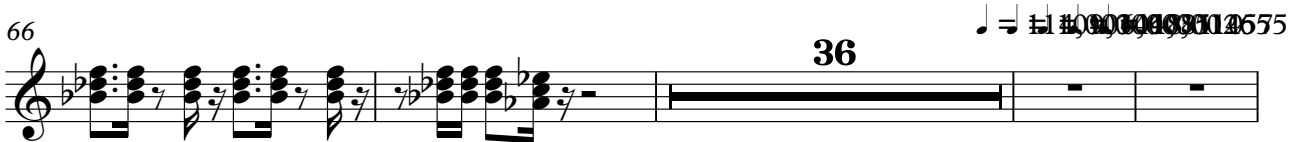
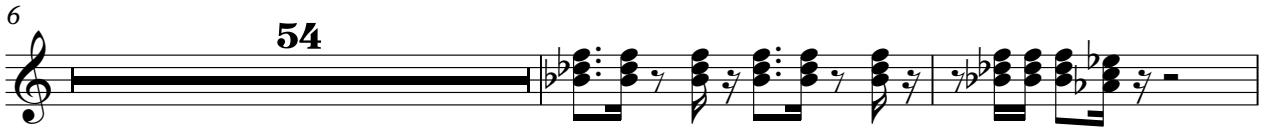
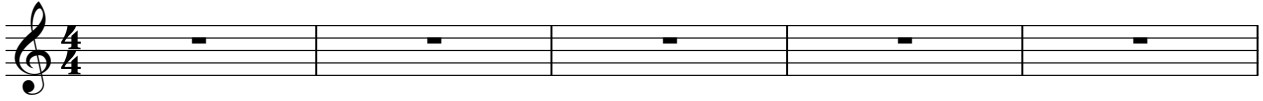

Rick Astley - Never Gonna Give You Up 3

Synth Bass

♩ = 200,000000 ♩ = 118,003380

V.S.

43

45

47

49

51

53

55

57

59

61

V.S.

64

66

76

78

80

82

84

86

88

90

92

94

96

98

100

102

104 ♩ = 114,003418 ♩ = 109,006081 ♩ = 106,003514 ♩ = 90,002655

Tape Sampler Keyboard [Brass] Rick Astley - Never Gonna Give You Up 3

♩ = 200,000000 ♩ = 118,003380

Rick Astley - Never Gonna Give You Up 3

Lead 3 (Calliope)

♩ = 200,000000 ♩ = 118,003380

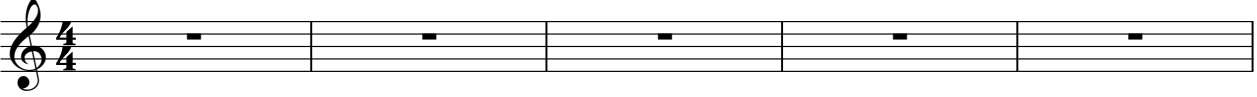

6 **65** **3**

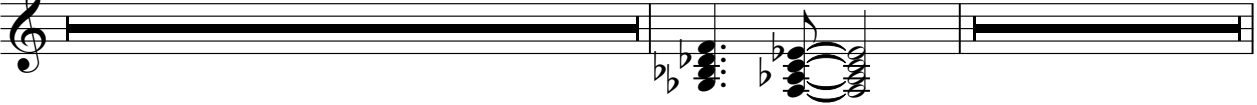

75 **28** ♩ = 1,003,006,008,110,490,010,257,5

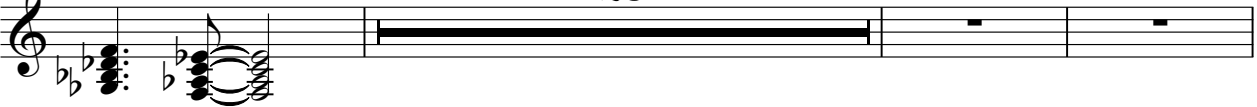

106 **2**

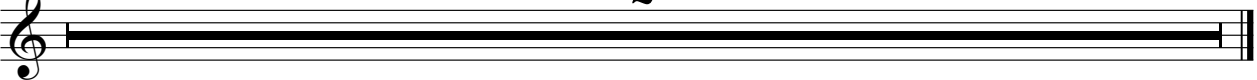

Pad 3 (Polysynth)

Rick Astley - Never Gonna Give You Up 3

♪ = 200,000000 ♪ = 118,003380

6 **14**

24 **16**

44 **32**

79 **24** ♪ = 118,003380 ♪ = 150,002655

106 **2**

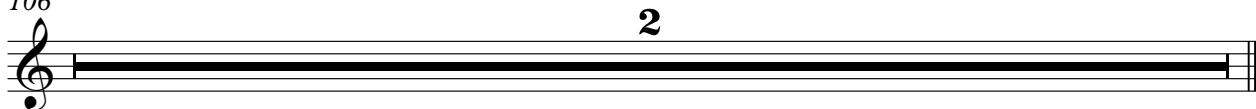

FX 5 (Brightness)

Rick Astley - Never Gonna Give You Up 3

♩ = 200,000000 ♩ = 118,003380

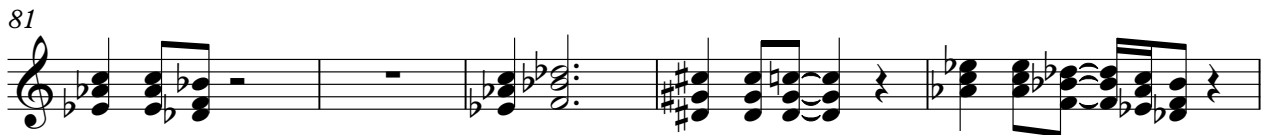
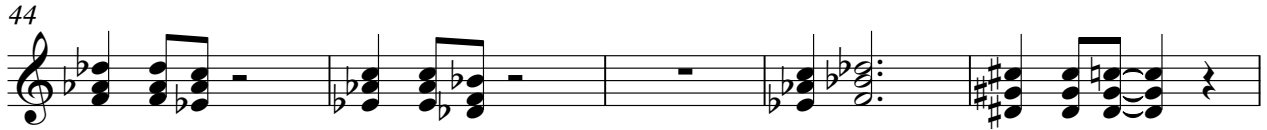
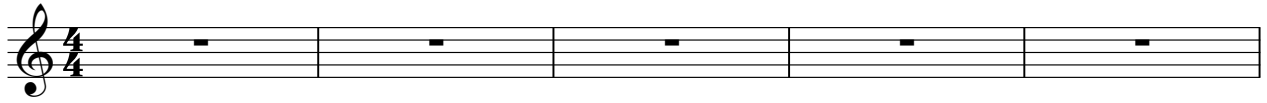

FX 5 (Brightness)

91

96

101

♩ = 1 = 4 1 0 3 0 6 0 8 5 1 0 9 0 0 1 2 5 5

106

2

FX 5 (Brightness)

Rick Astley - Never Gonna Give You Up 3

♩ = 200,000000 ♪ = 118,003380

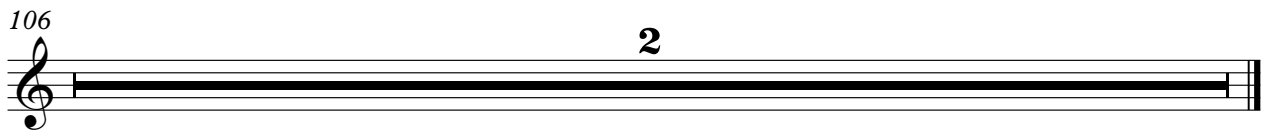
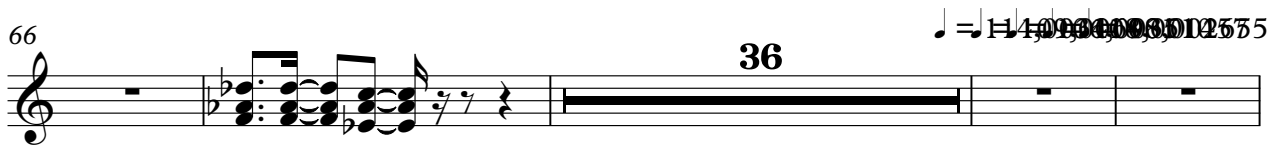
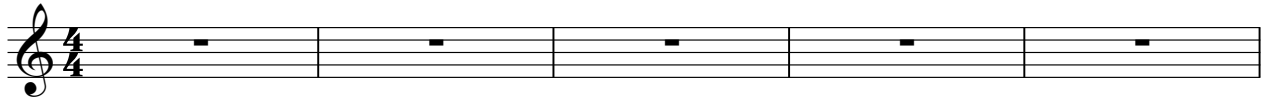

Rick Astley - Never Gonna Give You Up 3

Viola

♩ = 200,000000 ♩ = 118,003380

1 2 3 4

5 6 7 8

9 10 11 12

13 14 15 16

17 18 19 20

21 22 23 24

25 26 27 28

29 30 31 32

33 34 35 36

2
76 Viola

82

86

91

96

100

$\text{♩} = 114,0034109,0060806,00364,001457 = 90,002655$

103

Rick Astley - Never Gonna Give You Up 3

Solo

♩ = 200,000000 ♩ = 118,003380

5

10

16

23

27

32

39

44

49

V.S.

54

59

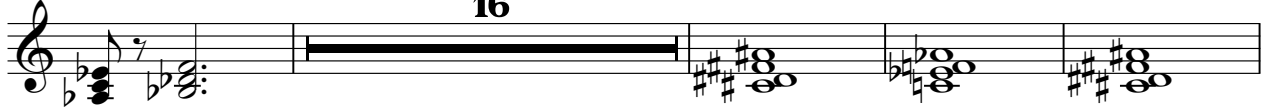

79

83

88

93

98

102

♩ = 114, 001098006081003104, 001915702655

106

2