

Rick Astley - Together Forever 1

♩ = 118,001060

MELODY

STRINGS

5

DRUMS

E.GUITAR

SYNTH BASS

BRASS

BELLS

STRINGS

STRINGS

7

DRUMS

E.GUITAR

SYNTH BASS

BELLS

STRINGS

STRINGS

9

DRUMS

E.GUITAR

SYNTH BASS

BRASS

BELLS

STRINGS

STRINGS

11

DRUMS

E.GUITAR

SYNTH BASS

BELLS

STRINGS

STRINGS

13

MELODY

DRUMS

E.GUITAR

SYNTH BASS

BRASS

BELLS

STRINGS

STRINGS

MELODY

DRUMS

E.GUITAR

SYNTH BASS

STRINGS

MELODY

DRUMS

E.GUITAR

SYNTH BASS

STRINGS

MELODY

DRUMS

E.GUITAR

SYNTH BASS

STRINGS

21

MELODY

DRUMS

E.GUITAR

SYNTH BASS

BELLS

STRINGS

STRINGS

23

MELODY

DRUMS

E.GUITAR

SYNTH BASS

BELLS

STRINGS

STRINGS

25

MELODY

DRUMS

E.GUITAR

SYNTH BASS

BRASS

BELLS

STRINGS

STRINGS

27

MELODY

DRUMS

E.GUITAR

SYNTH BASS

BELLS

STRINGS

STRINGS

29

MELODY

DRUMS

E.GUITAR

SYNTH BASS

BRASS

BELLS

STRINGS

STRINGS

31

MELODY

DRUMS

E.GUITAR

SYNTH BASS

BELLS

STRINGS

STRINGS

33

MELODY

DRUMS

E.GUITAR

SYNTH BASS

BRASS

BELLS

STRINGS

STRINGS

35

MELODY

DRUMS

E.GUITAR

SYNTH BASS

BELLS

STRINGS

STRINGS

37

MELODY

DRUMS

E.GUITAR

SYNTH BASS

BRASS

BELLS

STRINGS

STRINGS

39

MELODY

DRUMS

SYNTH BASS

STRINGS

41

MELODY

DRUMS

SYNTH BASS

BELLS

STRINGS

STRINGS

43

MELODY

DRUMS

SYNTH BASS

STRINGS

45

MELODY

DRUMS

E.GUITAR

SYNTH BASS

BELLS

STRINGS

STRINGS

47

MELODY

DRUMS

E.GUITAR

SYNTH BASS

BELLS

STRINGS

STRINGS

49

MELODY

DRUMS

E.GUITAR

SYNTH BASS

BRASS

BELLS

STRINGS

STRINGS

51

MELODY

DRUMS

E.GUITAR

SYNTH BASS

BELLS

STRINGS

STRINGS

53

MELODY

DRUMS

E.GUITAR

SYNTH BASS

BRASS

BELLS

STRINGS

STRINGS

55

MELODY

DRUMS

E.GUITAR

SYNTH BASS

BELLS

STRINGS

STRINGS

57

MELODY

DRUMS

E.GUITAR

SYNTH BASS

BRASS

BELLS

STRINGS

STRINGS

59

MELODY

DRUMS

E.GUITAR

SYNTH BASS

BELLS

STRINGS

STRINGS

61

MELODY

DRUMS

E.GUITAR

SYNTH BASS

BRASS

BELLS

STRINGS

STRINGS

63

MELODY

DRUMS

E.GUITAR

SYNTH BASS

BELLS

STRINGS

STRINGS

65

MELODY

DRUMS

E.GUITAR

SYNTH BASS

BRASS

BELLS

STRINGS

STRINGS

67

MELODY

DRUMS

E.GUITAR

SYNTH BASS

BELLS

STRINGS

STRINGS

69

MELODY

DRUMS

E.GUITAR

SYNTH BASS

BRASS

BELLS

STRINGS

STRINGS

71

MELODY

DRUMS

E.GUITAR

SYNTH BASS

BELLS

STRINGS

STRINGS

73

MELODY

DRUMS

E.GUITAR

SYNTH BASS

BRASS

BELLS

STRINGS

STRINGS

75

MELODY

DRUMS

E.GUITAR

SYNTH BASS

BELLS

STRINGS

STRINGS

77

MELODY

DRUMS

E.GUITAR

SYNTH BASS

BRASS

BELLS

STRINGS

STRINGS

79

MELODY

DRUMS

E.GUITAR

SYNTH BASS

BELLS

STRINGS

STRINGS

81

MELODY

DRUMS

E.GUITAR

SYNTH BASS

BRASS

BELLS

STRINGS

STRINGS

83

MELODY

DRUMS

E.GUITAR

SYNTH BASS

BELLS

STRINGS

STRINGS

85

MELODY

DRUMS

E.GUITAR

SYNTH BASS

BRASS

BELLS

STRINGS

STRINGS

87

MELODY

DRUMS

E.GUITAR

SYNTH BASS

BELLS

STRINGS

STRINGS

89

MELODY

DRUMS

E.GUITAR

SYNTH BASS

BRASS

BELLS

STRINGS

STRINGS

91

MELODY

DRUMS

E.GUITAR

SYNTH BASS

BELLS

STRINGS

STRINGS

93

MELODY

DRUMS

E. GUITAR

SYNTH BASS

BRASS

BELLS

STRINGS

STRINGS

95

DRUMS

Rick Astley - Together Forever 1

MELODY

♩ = 118,001060

12

16

20

24

28

32

36

40

44

48

V.S.

52

56

60

64

68

72

76

80

84

88

MELODY

3

91

DRUMS

Rick Astley - Together Forever 1

♩ = 118,001060

3

6

8

10

12

15

18

21

24

27

V.S.

DRUMS

30

32

34

36

39

42

45

48

51

54

DRUMS

56

58

60

63

66

69

71

73

75

77

V.S.

DRUMS

79

81

83

85

87

89

91

93

96

♩ = 118,001060

4

9

13

17

2

23

27

31

35

38

6

45

49

53

57

61

65

69

73

77

81

85

89

93

SYNTH BASS

Rick Astley - Together Forever 1

♩ = 118,001060

3

7

9

11

13

16

18

20

22

24

V.S.

26

28

30

32

34

36

38

40

42

44

46

48

50

52

54

56

58

60

62

64

V.S.

66

68

70

72

74

76

78

80

82

84

86

88

90

92

94

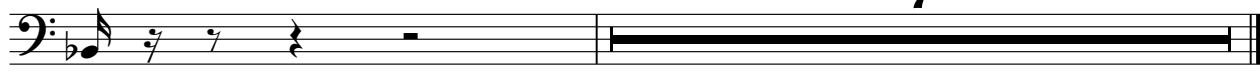

Rick Astley - Together Forever 1

BRASS

♩ = 118,001060

9

25

33

49

57

65

73

81

2

BRASS

89

3

93

7

7

BELLS

Rick Astley - Together Forever 1

♩ = 118,001060

4

8

11

14

8

25

29

32

35

37

3

4

81

84

87

90

92

STRINGS

Rick Astley - Together Forever 1

♩ = 118,001060

4

8

11

14

26

30

33

36

38

STRINGS

82

85

88

91

93

Rick Astley - Together Forever 1

STRINGS

♩ = 118,001060

4

10

16

24

31

36

45

53

58

65

V.S.

2

STRINGS

71

76

82

88

92

7