

Rick Astley - Together Forever 2

♩ = 121,004089

Percussion 

5

Perc. 

Vib. 

E. Gtr. 

E. Bass 

Tape Smp. Brs 

Orch. Hit 

Vla. 

7

9

11

13

15

17

Perc.

E. Bass

19

Perc.

E. Bass

21

Perc.

E. Bass

Tape Smp. Brs

Orch. Hit

23

Perc.

E. Bass

25

Perc.

E. Bass

Tape Smp. Brs

Orch. Hit

27

Perc.

E. Bass

Tape Smp. Brs

Orch. Hit

29

Perc.

Vib.

E. Gtr.

E. Bass

Tape Smp. Brs

Orch. Hit

Vla.

31

Perc.

Vib.

E. Gtr.

E. Bass

Vla.

33

Perc.

Vib.

E. Gtr.

E. Bass

Tape Smp. Brs

Orch. Hit

Vla.

35

Perc.

Vib.

E. Gtr.

E. Bass

Vla.

37

Perc.

Vib.

E. Gtr.

E. Bass

Tape Smp. Brs

Orch. Hit

Vla.

39

Perc.

E. Bass

41

Perc.

E. Bass

43

Perc.

E. Bass

45

Perc.

E. Bass

47

Perc.

E. Bass

49

Perc.

E. Bass

51

Perc.

E. Bass

53

Perc.

Vib.

E. Gtr.

E. Bass

Vla.

55

Perc. Vib. E. Gtr. E. Bass Vla.

57

Perc. Vib. E. Gtr. E. Bass Tape Smp. Brs. Orch. Hit Vla.

59

Perc. Vib. E. Gtr. E. Bass Vla.

61

Perc. Vib. E. Gtr. E. Bass Tape Smp. Brs. Orch. Hit Vla.

63

Perc. Vib. E. Gtr. E. Bass Tape Smp. Brs Orch. Hit

65

Perc. Vib. E. Gtr. E. Bass Tape Smp. Brs Orch. Hit

67

Perc.

Vib.

E. Gtr.

E. Bass

Tape Smp. Brs

Orch. Hit

69

Perc.

Vib.

E. Gtr.

E. Bass

Tape Smp. Brs

Orch. Hit

71

Perc.

E. Bass

73

Perc.

E. Bass

75

Perc.

E. Bass

77

Perc.

Vib.

E. Gtr.

E. Bass

Vla.

79

Perc. Vib. E. Gtr. E. Bass Vla.

81

Perc. Vib. E. Gtr. E. Bass Tape Smp. Brs Orch. Hit Vla.

83

Perc.

Vib.

E. Gtr.

E. Bass

Vla.

85

Perc.

Vib.

E. Gtr.

E. Bass

Vla.

87

89

91

Perc. Vib. E. Gtr. E. Bass Vla.

93

Perc. Vib. E. Gtr. E. Bass Vla.

95

Perc. Vib. E. Gtr. E. Bass Vla.

97

Perc. Vib. E. Gtr. E. Bass Tape Smp. Brs. Orch. Hit Vla.

99

Perc.

Vib.

E. Gtr.

E. Bass

Vla.

101

Perc.

Vib.

E. Gtr.

E. Bass

Vla.

103

Perc.

Vib.

E. Gtr.

E. Bass

Tape Smp. Brs

Orch. Hit

Vla.

111

Perc.

116

Perc.

Rick Astley - Together Forever 2

Percussion

♩ = 121,004089

4

6

8

10

12

14

16

18

20

22

V.S.

Percussion

Percussion

44

46

48

50

52

54

56

58

60

62

V.S.

84

86

88

90

92

94

96

98

100

102

V.S.

6

Percussion

108

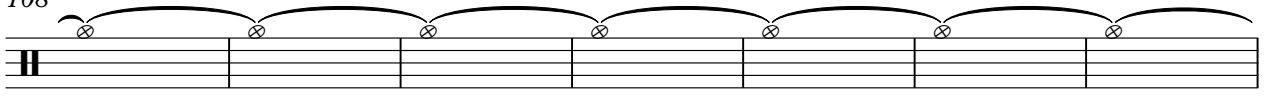

115

Rick Astley - Together Forever 2

Vibraphone

♩ = 121,004089

4

8

12

15

30

34

38

56

60

64

68

7

Vibraphone

77

81

85

89

93

97

101

103

Rick Astley - Together Forever 2

Electric Guitar

♩ = 121,004089

Electric Guitar

77

81

85

89

93

97

101

103

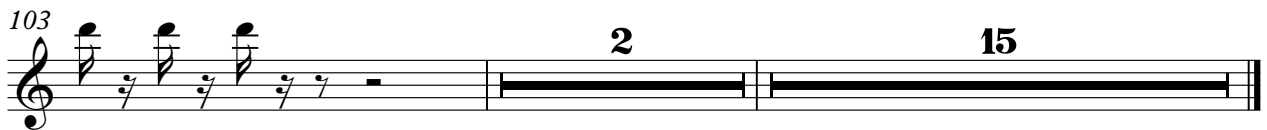

Rick Astley - Together Forever 2

Electric Bass

♩ = 121,004089

5

7

9

11

13

15

17

19

21

23

V.S.

Electric Bass

25

27

30

32

34

36

38

40

42

44

46

48

50

52

54

56

58

60

62

64

Electric Bass

66

68

70

72

74

76

78

80

82

84

86

88

90

92

94

96

98

100

102

103

Tape Sampler Keyboard [Brass] Rick Astley - Together Forever 2

♩ = 121,004089

4 2

9

3

14

6 3

26

3

33

3

37

18

Tape Sampler Keyboard [Brass]

57 **3**

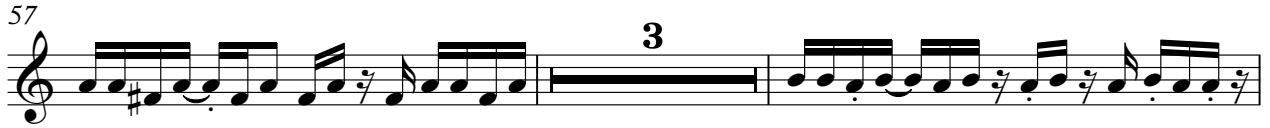

62

66

69 **11**

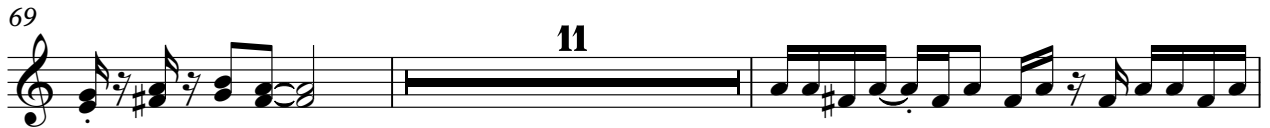

82 **7** **7**

97 **8** **15**

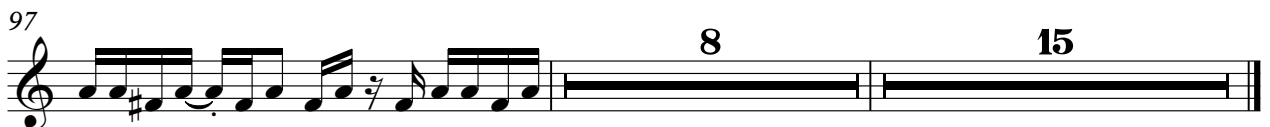

Rick Astley - Together Forever 2

Orchestra Hit

♩ = 121,004089

4 2

9 3

14 6 3

25 3

33 3

38 18 3

61

63

67

69 11

2

Orchestra Hit

81

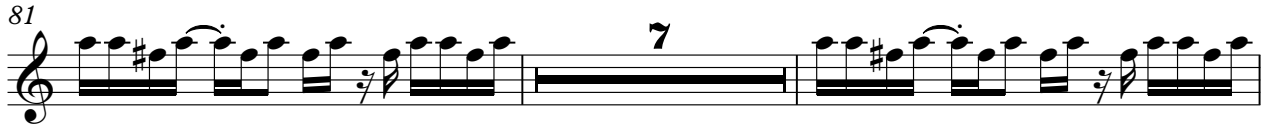

7

90

7

98

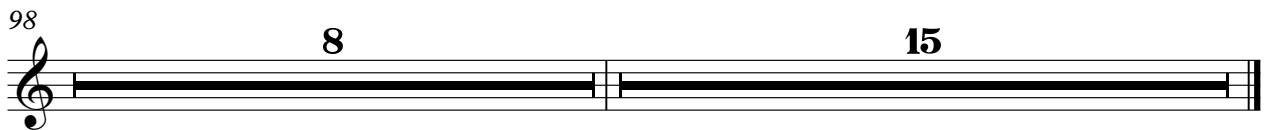

8 15

Rick Astley - Together Forever 2

Viola

♩ = 121,004089

4

10

14

15

33

38

15

57

60

15

77

82

87

92

97

101
