

Rick Astley Astley Rick - Never Gonna Give You Up1

♩ = 114,000168
Sax

Tenor Saxophone

DRUMS

Percussion

Bongos

Mtd Guita

Jazz Guitar

Synth Bas

5-string Electric Bass

Vocal Pad

Synth Voice

Rhodes

FM Synth

Brass

Tape Sampler Keyboard [Brass]

♩ = 114,000168
Strings

Viola

Detailed description of the musical score: The score is for the song 'Never Gonna Give You Up' by Rick Astley. It is in 4/4 time with a tempo of 114,000168. The instruments listed are Tenor Saxophone, Percussion, Bongos, Jazz Guitar, 5-string Electric Bass, Vocal Pad, Synth Voice, FM Synth, Brass, and Viola. The Tenor Saxophone, Jazz Guitar, Vocal Pad, Synth Voice, FM Synth, and Viola parts are mostly silent, indicated by rests. The Percussion part shows a drum pattern starting in the second measure. The Bongos part is also mostly silent. The 5-string Electric Bass part has a melodic line starting in the fourth measure. The Brass part is a single note in the second measure. The Viola part is a single note in the second measure.

4

Perc.

Bongos

J. Gtr.

E. Bass

Syn. Voice

FM

Vla.

6

Perc.

Bongos

J. Gtr.

E. Bass

Syn. Voice

FM

Tape Smp. Brs

Vla.

8

Perc.

Bongos

J. Gtr.

E. Bass

Syn. Voice

FM

Vla.

10

Perc.

Bongos

J. Gtr.

E. Bass

Syn. Voice

FM

Tape Smp. Brs

Vla.

12

Ten. Sax.

Perc.

Bongos

J. Gtr.

E. Bass

FM

14

Ten. Sax.

Perc.

Bongos

J. Gtr.

E. Bass

FM

Tape Smp. Brs

16

Ten. Sax.

Perc.

Bongos

J. Gtr.

E. Bass

FM

18

Ten. Sax.
Perc.
Bongos
J. Gtr.
E. Bass
FM
Tape Smp. Brs.

20

Ten. Sax.
Perc.
Bongos
J. Gtr.
E. Bass
FM
Tape Smp. Brs.
Vln.

22

24

26

28

Ten. Sax.

Perc.

Bongos

J. Gtr.

E. Bass

Syn. Voice

FM

Vla.

30

Ten. Sax.

Perc.

Bongos

J. Gtr.

E. Bass

Syn. Voice

FM

Tape Smp. Brs

Vla.

32

Ten. Sax.

Perc.

Bongos

J. Gtr.

E. Bass

FM

34

Ten. Sax.

Perc.

Bongos

J. Gtr.

E. Bass

FM

Tape Smp. Brs

36

Ten. Sax.

Perc.

Bongos

J. Gtr.

E. Bass

FM

38

Ten. Sax.

Perc.

Bongos

J. Gtr.

E. Bass

FM

Tape Smp. Brs

40

Ten. Sax.

Perc.

Bongos

J. Gtr.

E. Bass

FM

Vla.

42

44

46

- Ten. Sax.**: Melodic line with eighth and sixteenth notes, including slurs and ties.
- Perc.**: Snare drum pattern with eighth notes and rests.
- Bongos**: Rhythmic pattern with eighth notes and rests.
- J. Gtr.**: Rhythmic accompaniment with eighth notes and rests.
- E. Bass**: Bass line with eighth notes and rests.
- Syn. Voice**: Chordal accompaniment with sustained notes.
- FM**: Fretted bass line with sustained chords.
- Tape Smp. Brs**: Electric guitar part with a melodic phrase in the final measure.
- Vla.**: Viola part with sustained notes and slurs.

48

Ten. Sax.

Perc.

Bongos

J. Gtr.

E. Bass

Syn. Voice

FM

Vla.

50

52

Ten. Sax.

Perc.

Bongos

J. Gtr.

E. Bass

Syn. Voice

FM

Vla.

54

Musical score for page 54, featuring the following instruments and parts:

- Ten. Sax.**: Melodic line in treble clef with various accidentals.
- Perc.**: Percussion part with rhythmic patterns and accents.
- Bongos**: Bongos part with a steady rhythmic pattern.
- J. Gtr.**: J. Gtr. part with a rhythmic pattern.
- E. Bass**: E. Bass part with a rhythmic pattern.
- Syn. Voice**: Syn. Voice part with a melodic line.
- FM**: FM part with a melodic line.
- Tape Smp. Brs**: Tape Smp. Brs part with a melodic line.
- Vla.**: Vla. part with a melodic line.

56

Ten. Sax.

Perc.

Bongos

J. Gtr.

E. Bass

Syn. Voice

FM

Vla.

58

60

62

Perc.

Bongos

J. Gtr.

E. Bass

Syn. Voice

FM

64

Perc.

Bongos

J. Gtr.

E. Bass

Syn. Voice

FM

66

Perc.

Bongos

J. Gtr.

E. Bass

Syn. Voice

FM

68

Perc.

Bongos

J. Gtr.

E. Bass

Syn. Voice

FM

Tape Smp. Brs.

70

72

74

Perc.

Bongos

J. Gtr.

E. Bass

Syn. Voice

FM

Tape Smp. Brs.

76

Ten. Sax.

Perc.

Bongos

78

Ten. Sax.

Perc.

Bongos

FM

Tape Smp. Brs.

Vla.

80

Ten. Sax.

Perc.

Bongos

82

Ten. Sax.

Perc.

Bongos

FM

Tape Smp. Brs

Vla.

84

Ten. Sax.

Perc.

Bongos

J. Gtr.

E. Bass

FM

Vla.

86

Ten. Sax.

Perc.

Bongos

J. Gtr.

E. Bass

FM

Tape Smp. Brs.

Vla.

88

Ten. Sax.

Perc.

Bongos

J. Gtr.

E. Bass

Syn. Voice

FM

Vla.

90

92

Ten. Sax.

Perc.

Bongos

J. Gtr.

E. Bass

Syn. Voice

FM

Vla.

94

Ten. Sax.

Perc.

Bongos

J. Gtr.

E. Bass

Syn. Voice

FM

Tape Smp. Brs

Vla.

96

Ten. Sax.

Perc.

Bongos

J. Gtr.

E. Bass

Syn. Voice

FM

Vla.

98

100

Ten. Sax.

Perc.

Bongos

J. Gtr.

E. Bass

Syn. Voice

FM

Vla.

102

Ten. Sax.

Perc.

Bongos

J. Gtr.

E. Bass

Syn. Voice

FM

Tape Smp. Brs

Vla.

104

Perc.

Bongos

J. Gtr.

E. Bass

FM

106

Perc. Bongos J. Gtr. E. Bass FM

108

Perc. Bongos J. Gtr. E. Bass FM

110

Perc. Bongos J. Gtr. E. Bass FM

112

Perc.

Bongos

J. Gtr.

FM

114

Ten. Sax.

Perc.

Bongos

J. Gtr.

E. Bass

Syn. Voice

FM

Tape Smp. Brs

Vln.

119

Ten. Sax.

130
Ten. Sax. 

141
Ten. Sax. 

152
Ten. Sax. 

163
Ten. Sax. 

174
Ten. Sax. 

185
Ten. Sax. 

196
Ten. Sax. 

207
Ten. Sax. 

218
Ten. Sax. 

229
Ten. Sax. 

240
Ten. Sax. 

251
Ten. Sax. 

262
Ten. Sax. 

273
Ten. Sax. 

284
Ten. Sax. 

295
Ten. Sax. 

306
Ten. Sax. 

317
Ten. Sax. 

328
Ten. Sax. 

336
Ten. Sax. 

Rick Astley Astley Rick - Never Gonna Give You Up1

Tenor Saxophone

♩ = 114,000168
Sax **11**

11

15

19

23

26

29

32

36

40

44

V.S.

47

50

53

56

59

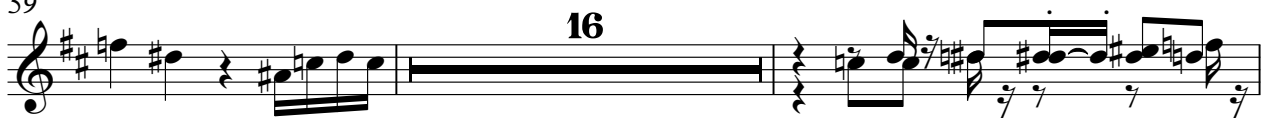

77

80

82

85

88

Tenor Saxophone

91

94

97

100

103

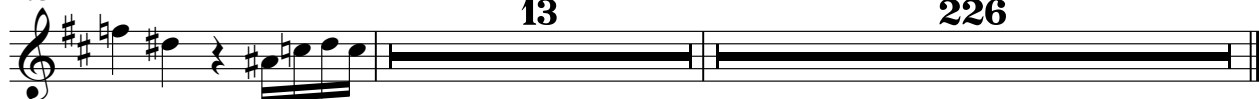

13

226

Rick Astley Astley Rick - Never Gonna Give You Up1

Percussion

♩ = 114,000168
DRUMS

V.S.

Percussion

44

46

48

50

52

54

56

58

60

62

V.S.

Percussion

84

86

88

90

92

94

96

98

100

102

V.S.

Percussion

104

106

108

110

113

115

226

Bongos

Rick Astley Astley Rick - Never Gonna Give You Up1

♩ = 114,000168

Bongos

3

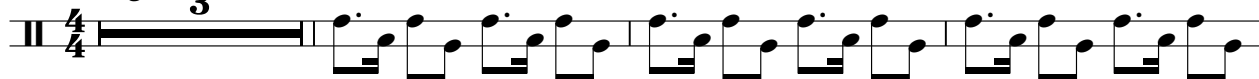

V.S.

43

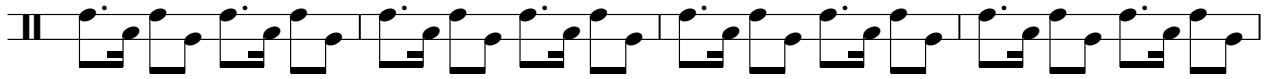

47

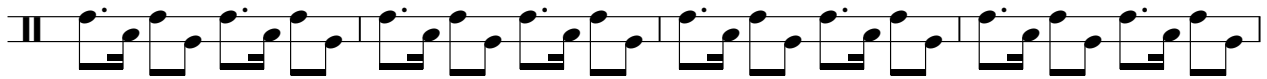

51

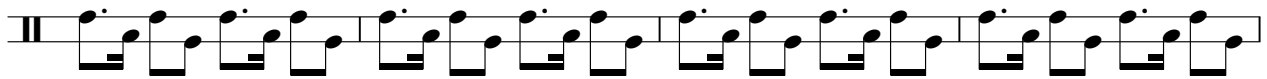

55

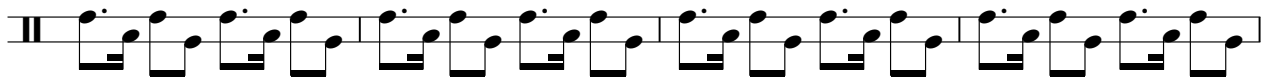

59

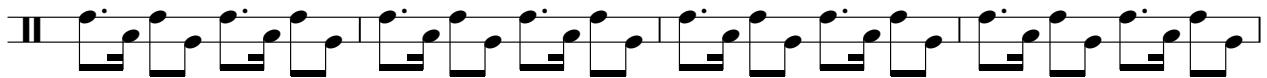

63

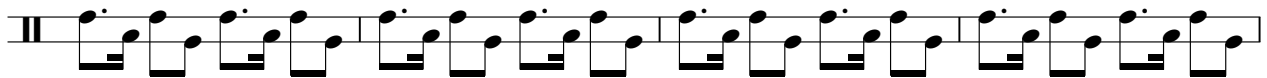

67

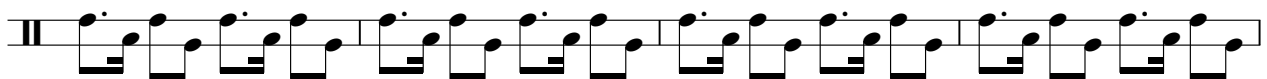

71

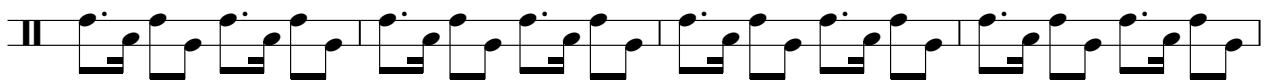

75

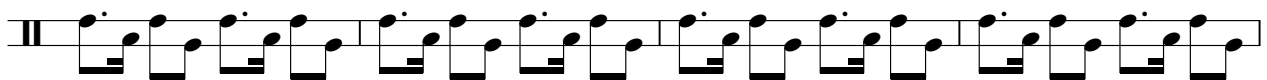

79

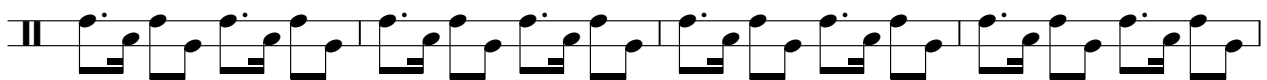

83

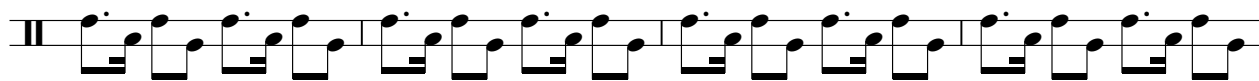

87

91

95

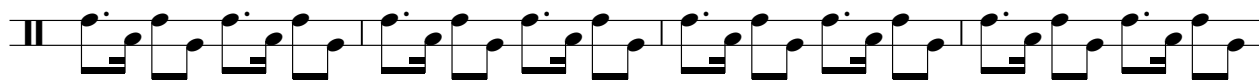

99

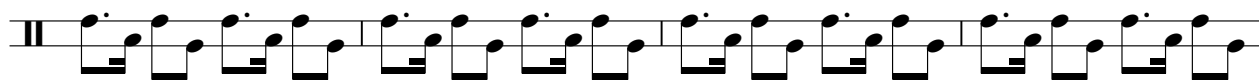

103

107

111

114

227

♩ = 114,000168

Mtd Guita

3

24

26

28

30

32

34

36

38

40

42

64

66

68

70

72

74

84

86

88

90

112

114

116

227

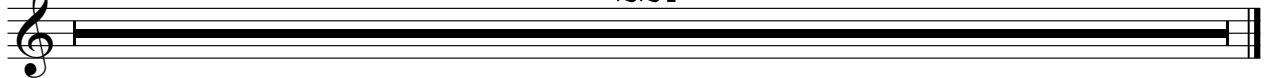

Rick Astley Astley Rick - Never Gonna Give You Up1

5-string Electric Bass

♩ = 114,000168
Synth Bas₂

V.S.

23

25

27

29

31

33

35

37

39

41

43

45

47

49

51

53

55

57

59

61

V.S.

63

65

67

69

71

73

75

85

87

89

91

93

95

97

99

101

103

105

107

109

V.S.

6

5-string Electric Bass

111

115

Rick Astley Astley Rick - Never Gonna Give You Up1

Synth Voice

♩ = 114,000168
Vocal Pad 3

7

11 12

26

30 12

45

49

53

57

61

V.S.

67

73

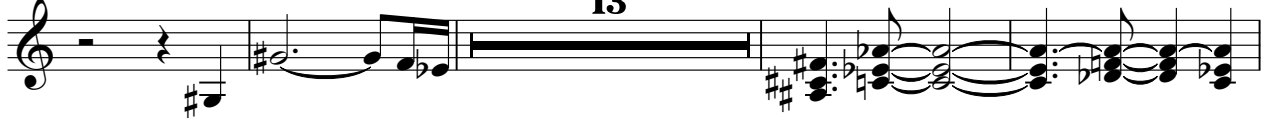

90

94

98

102

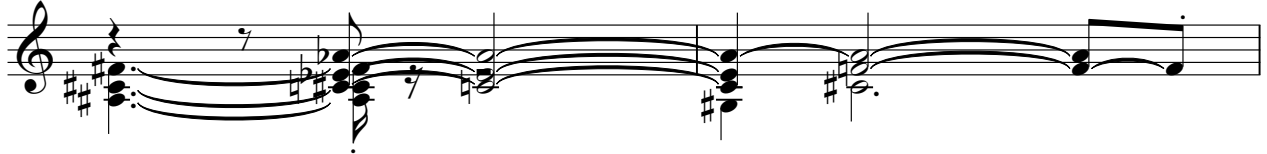

104

♩ = 114,000168
Rhodes 3

3

8

14

20

25

30

36

42

47

104

110

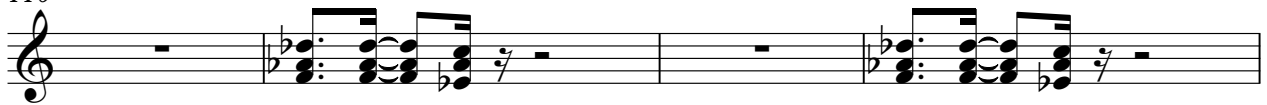

114

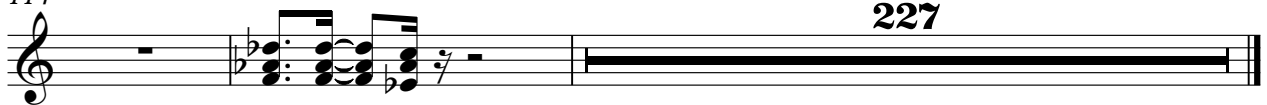

227

Tape Sampler Keyboard [Brass] Rick Astley Astley Rick - Never Gonna Give You Up1

♩ = 114,000168
Brass

12

19

24

34

43

Tape Sampler Keyboard [Brass]

51

3 3

59

8 8

70

74

3

80

3 3 3 3

91

3 3

Tape Sampler Keyboard [Brass]

99

3

3

104

11

11

227

227

Rick Astley Astley Rick - Never Gonna Give You Up1

Viola

♩ = 114,000168
Strings **3**

8

20

24

29

41

45

50

55

58

19

79

86

89

94

99

103
