

Rick e Renner - Escolta de vagalumes

0.0"
1.1,00
Escolta de Vagalumes

♩ = 98,999939

Soprano Saxophone

Percussion

Jazz Guitar

Jazz Guitar

5-string Electric Bass

Bandoneon

Bandoneon

♩ = 98,999939

Viola

Viola

4

7

11

Sop. Sax.

Perc.

J. Gtr.

J. Gtr.

E. Bass

Vla.

Vla.

15

Sop. Sax.

Perc.

J. Gtr.

J. Gtr.

E. Bass

Band.

Band.

Vla.

Vla.

19

Sop. Sax.

Perc.

J. Gtr.

J. Gtr.

E. Bass

Vla.

23

Sop. Sax.

Perc.

J. Gtr.

J. Gtr.

E. Bass

Band.

Band.

Vla.

Vla.

26

29

33

Sop. Sax.
Perc.
J. Gtr.
J. Gtr.
E. Bass
Vla.

36

Sop. Sax.
Perc.
J. Gtr.
J. Gtr.
E. Bass
Vla.

39

Sop. Sax.
Perc.
J. Gtr.
J. Gtr.
E. Bass
Vla.

43

Sop. Sax.
Perc.
J. Gtr.
J. Gtr.
E. Bass
Vla.

47

Sop. Sax.
Perc.
J. Gtr.
J. Gtr.
E. Bass
Vla.

50

Sop. Sax.
Perc.
J. Gtr.
J. Gtr.
E. Bass
Vla.

53

57

60

63

67

71

75

79

82

85

89

92

95

99

Sop. Sax.
Perc.
J. Gtr.
J. Gtr.
E. Bass
Vla.

103

Sop. Sax.
Perc.
J. Gtr.
J. Gtr.
E. Bass
Vla.

106

Sop. Sax.
Perc.
J. Gtr.
J. Gtr.
E. Bass
Vla.

109

113

116

119

Soprano Saxophone Rick e Renner - Escolta de vagalumes

♩ = 98,999939

V.S.

Soprano Saxophone

50

54

66

71

75

79

83

86

90

94

Soprano Saxophone

98

102

106

110

Rick e Renner - Escolta de vagalumes

Percussion

♩ = 98,999939

6

11

16

21

26

31

36

41

46

V.S.

51

56

61

66

71

76

81

86

91

96

101

106

111

116

119

♩ = 98,999939

6 2 3

16 4 7

31 2 3

37 3

45

51 6

61 2 3

71 4

78 7

2

Jazz Guitar

87

93

101

107

116

♩ = 98,999939

4

7

10

13

16

20

23

26

29

33

37

40

43

46

50

53

57

60

63

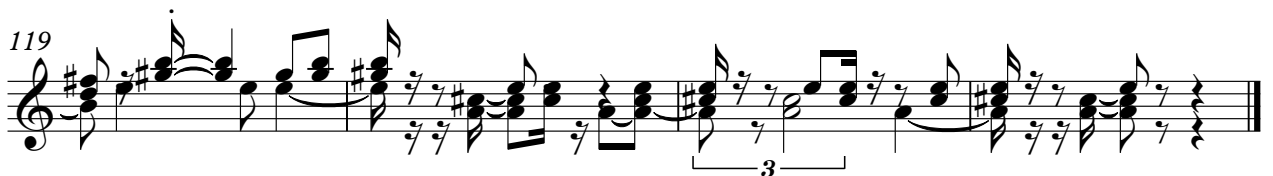

5-string Electric Bass

Rick e Renner - Escolta de vagalumes

♩ = 98,999939

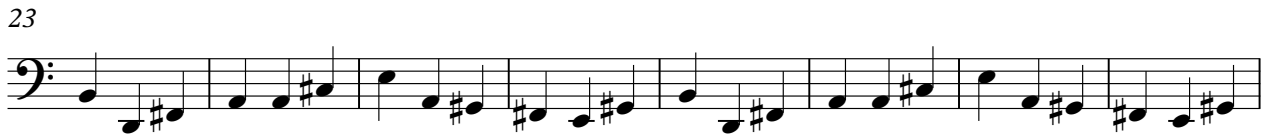

V.S.

74

82

89

97

104

111

117

Bandoneon

Rick e Renner - Escolta de vagalumes

♩ = 98,999939

113

117

Bandoneon

Rick e Renner - Escolta de vagalumes

♩ = 98,999939

Viola

Rick e Renner - Escolta de vagalumes

♩ = 98,999939

4

9

3

9

25

33

62

3

70

9

84

33

119

Viola

Rick e Renner - Escolta de vagalumes

♩ = 98,999939

9

16

23

2

31

38

46

53

8

67

75

2

83

89

96

104

110

8