

Rick e Renner - Fica Amor ta Cedo

0.0"
1.1,00
Sequenciado por Joderson Alex

♩ = 115,000031

Percussion

Electric Guitar

Kora

Electric Bass

Alto

Bandoneon

Bandoneon

Viola

Seashore

E-mail-joderson@terra.com.br ou joderson@ig.com.br
Site : http://www.joderson.hpg.com.br
Fone : 0xx41-667 1585 Curitiba
Joderson Alex (Mid Teclado)

Joderson Alex (Mid)

Copyright © 2001 by Joderson Alex
Copyright © 2001 by Joderson Alex

2

Perc.

E. Gtr.

Kora

E. Bass

Band.

Band.

Vla.

Seash.

Teclado) Fone : 0xx41 667 1585

4

Perc.

Kora

E. Bass

Band.

Band.

Vla.

Seash.

Curitiba E mail joderson@terra.com.br

5

Perc.

Kora

E. Bass

Band.

Band.

Vla.

Seash.

ou joderson@ig.com.br Site : http://www.joderson.hpg.com.br

7

Perc.

Kora

E. Bass

Band.

Band.

Vla.

9

11

13

Perc. Kora E. Bass Band. Band. Vla.

15

Perc. Kora E. Bass Band. Band. Vla.

17

Perc. Kora E. Bass Band. Band. Vla.

19

Perc. Kora E. Bass Band. Band. Vla.

21

Perc.

Kora

E. Bass

A.

Band.

Band.

Vla.

23

Perc. Kora E. Bass A. Band. Band. Vla.

25

Perc. Kora E. Bass Band. Band. Vla.

27

29

31

Perc.

Kora

E. Bass

Band.

Band.

Vla.

33

Perc.

Kora

E. Bass

Band.

Band.

Vla.

35

Perc. Kora E. Bass Band. Band. Vla.

37

Perc. Kora E. Bass A. Band. Band. Vla.

39

Perc. Kora E. Bass A. Band. Band. Vla.

41

Perc. Kora E. Bass Band. Band. Vla.

43

Perc. Kora E. Bass Band. Band. Vla.

45

Perc. Kora E. Bass Band. Band. Vla.

47

Perc.

Kora

E. Bass

Band.

Band.

Vla.

1'42.2"
50.1,00
Repet

49

Perc.

E. Gtr.

Kora

E. Bass

Band.

Band.

Vla.

51

Perc.

E. Gtr.

Kora

E. Bass

Band.

Band.

Vla.

53

Perc.

Kora

E. Bass

Band.

Band.

Vla.

55

Perc.

Kora

E. Bass

Band.

Band.

Vla.

57

Perc.

Kora

E. Bass

Band.

Band.

Vla.

59

61

63

Perc. Kora E. Bass Band. Band. Vla.

65

Perc. Kora E. Bass Band. Band. Vla.

67

Perc. Kora E. Bass Band. Band. Vla.

69

Perc. Kora E. Bass Band. Band. Vla.

71

Perc. Kora E. Bass A. Band. Band. Vla.

73

Perc. Kora E. Bass A. Band. Band. Vla.

75

Perc. Kora E. Bass Band. Band. Vla.

77

Perc. Kora E. Bass Band. Band. Vla.

79

Perc.

Kora

E. Bass

Band.

Band.

Vla.

81

Perc.

Kora

E. Bass

Band.

Band.

Vla.

83

Perc. Kora E. Bass Band. Band. Rev. Cym. Vla. Seash.

85

Perc. Seash.

87

Perc. Seash.

89

Perc. Seash.

91

93

95

Perc.

Kora

E. Bass

Band.

Band.

Vla.

97

Perc.

Kora

E. Bass

Band.

Band.

Vla.

99

Perc. E. Gtr. Kora E. Bass Band. Vla.

100

Perc. E. Gtr. Kora E. Bass Band. Vla.

Percussion

Rick e Renner - Fica Amor ta Cedo

♩ = 115,000031

3

5

7

9

11

13

15

17

19

Copyright © 2001 by Joderson Alex
Copyright © 2001 by Joderson Alex

V.S.

21

23

25

27

29

31

33

35

37

39

41

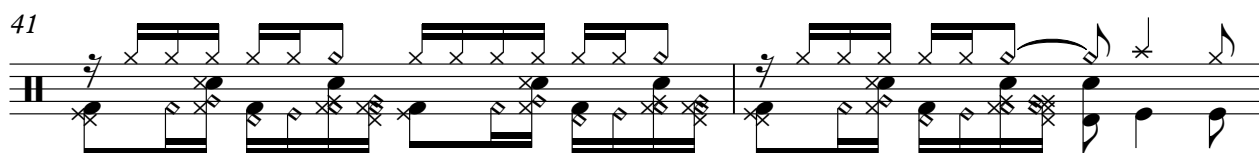

43

45

47

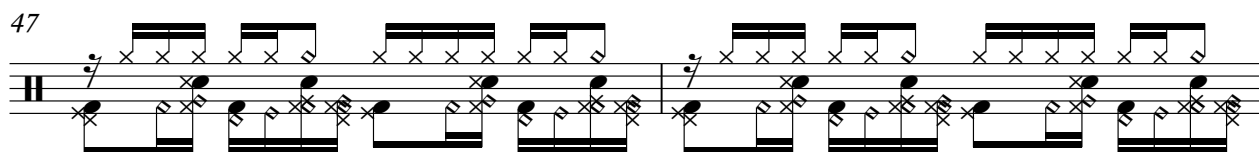

49

51

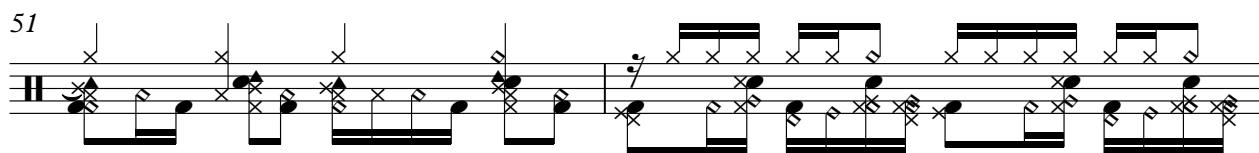

53

55

57

59

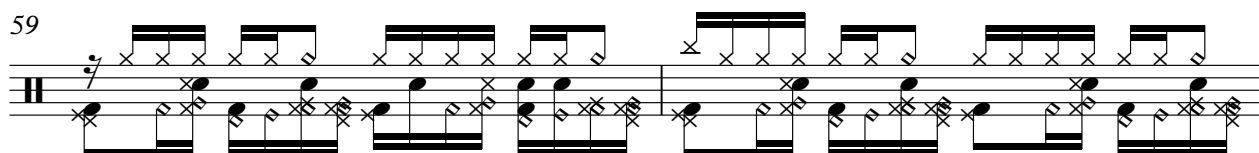

81

83

85

87

89

91

93

95

97

99

♩ = 115,000031

47

50

47

99

Copyright © 2001 by Joderson Alex
Copyright © 2001 by Joderson Alex

Rick e Renner - Fica Amor ta Cedo

Kora

♩ = 115,000031

Copyright © 2001 by Joderson Alex
Copyright © 2001 by Joderson Alex

V.S.

43

47

51

55

59

63

67

71

75

79

83

8

94

94

98

98

Electric Bass

Rick e Renner - Fica Amor ta Cedo

♩ = 115,000031

4

7

11

16

21

25

30

35

39

Copyright © 2001 by Joderson Alex
Copyright © 2001 by Joderson Alex

V.S.

43

48

52

56

60

65

70

74

79

84

Alto

Rick e Renner - Fica Amor ta Cedo

♩ = 115,000031

21 14

39

31 29

Copyright © 2001 by Joderson Alex
Copyright © 2001 by Joderson Alex

Bandoneon

Rick e Renner - Fica Amor ta Cedo

♩ = 115,000031

4

7

10

13

16

19

22

25

28

Copyright © 2001 by Joderson Alex
Copyright © 2001 by Joderson Alex

V.S.

31

34

37

40

43

46

49

52

55

58

61

64

67

70

73

76

79

82

Rick e Renner - Fica Amor ta Cedo

Bandoneon

♩ = 115,000031

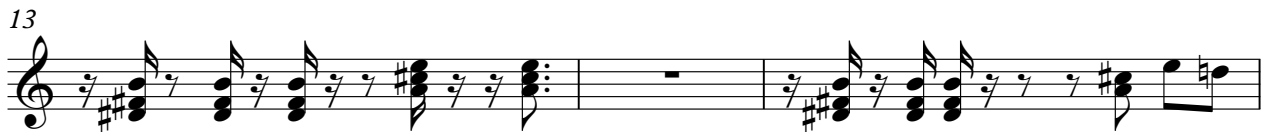

Copyright © 2001 by Joderson Alex
Copyright © 2001 by Joderson Alex

V.S.

22

25

28

31

34

37

40

43

46

49

52

55

58

61

64

67

70

73

76

79

82

7

92

95

98

100

Reverse Cymbals

Rick e Renner - Fica Amor ta Cedo

♩ = 115,000031

82

84

7

10

Copyright © 2001 by Joderson Alex
Copyright © 2001 by Joderson Alex

Viola

Rick e Renner - Fica Amor ta Cedo

♩ = 115,000031

4

11

17

23

28

34

40

46

51

Copyright © 2001 by Joderson Alex
Copyright © 2001 by Joderson Alex

V.S.

56

62

68

74

80

93

99

Seashore

Rick e Renner - Fica Amor ta Cedo

♩ = 115,000031

Fone : 0xx41-667 1585 Curitiba

E-mail-joderson@terra.com.br ou joderson@ig.com.br

Site: www.joderson.hpg.com.br

Joderson Alex (Mid Teclado) Fone : 0xx4167585 Curitiba | joderson@terra.com.br | joderson@ig.com.br

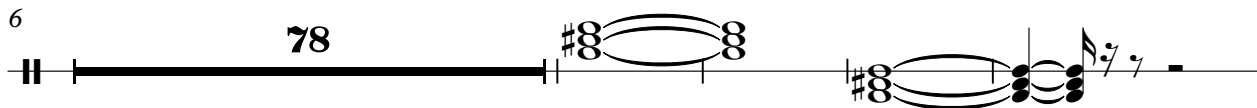

<http://www.joderson.hpg.com.br>

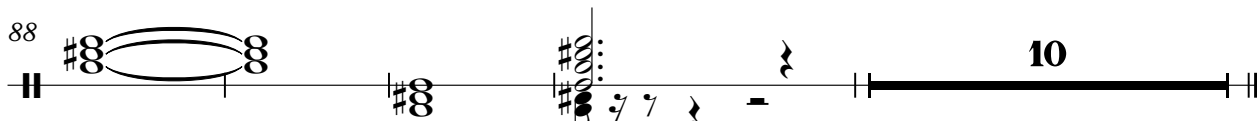

Copyright © 2001 by Joderson Alex
Copyright © 2001 by Joderson Alex