

Rick e Renner - Filha Nos Bares Da Cidade

0.0"
1.1,00
Filha

♩ = 69,999985

Jazz Guitar

Rock Organ

Violoncello

Solo

dyolnei@hotmail.com

J. Gtr.

Organ

Vc.

Solo

dyolnei@hotmail.com (41) 3667 8425

J. Gtr.

Vc.

Solo

Emenda Feita Por Dyolnei midi tel:(41) 3667-8425

Emenda Feita Por Dyolnei midi tel:(41) 3667-8425

4

J. Gtr.

Vc.

Solo

5

J. Gtr.

Pad 1

Vc.

Solo

7

J. Gtr.

Vc.

Solo

8

J. Gtr.

E. Bass

Vc.

Solo

3

10

J. Gtr.

E. Bass

Vc.

Solo

11

J. Gtr.

E. Bass

Vc.

Solo

16

18

19

21

22

Perc. J. Gtr. E. Bass Pad 1 Vc. Solo

24

Perc. J. Gtr. E. Bass Vc. Solo

26

27

28

Perc.

J. Gtr.

E. Bass

Vc.

Solo

29

Perc.

J. Gtr.

E. Bass

Vc.

Solo

30

32

33

34

36

37

38

39

Perc.

J. Gtr.

E. Gtr.

E. Bass

Pad 1

Vc.

Solo

40

Perc.

J. Gtr.

E. Gtr.

E. Bass

Pad 1

Vc.

Solo

41

Perc.

J. Gtr.

E. Gtr.

E. Bass

Vc.

Solo

42

Perc.

J. Gtr.

E. Gtr.

E. Bass

Vc.

Solo

44

Perc.

J. Gtr.

E. Gtr.

E. Bass

Vc.

Solo

46

47

48

50

52

54

55

56

57

59

60

Perc.

J. Gtr.

E. Bass

Pad 1

Vc.

Solo

62

Perc.

J. Gtr.

E. Bass

Vc.

Solo

64

66

67

68

70

74 27

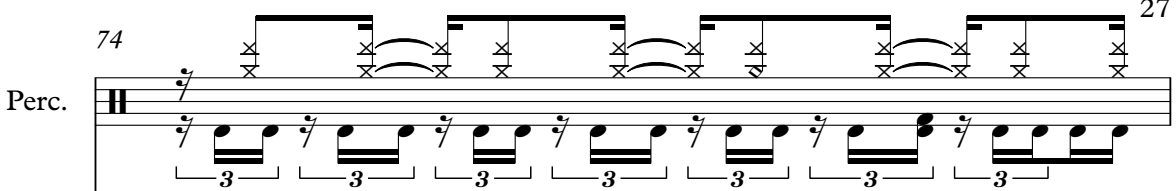
Perc. 

J. Gtr. 

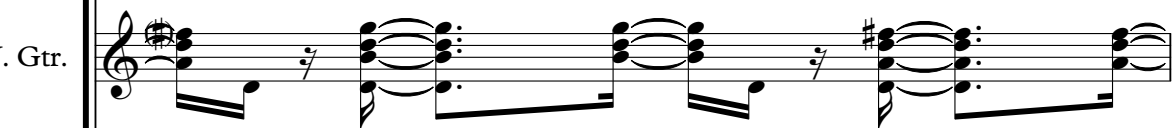
J. Gtr. 

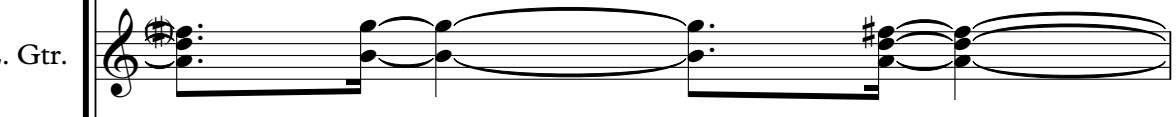
E. Gtr. 

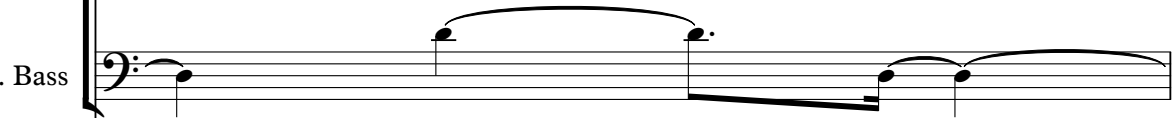
E. Bass 

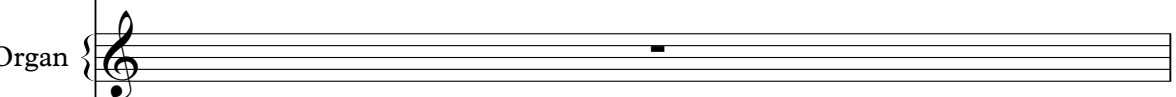
Organ 

dyolnei mid tel:[41] 667 8425

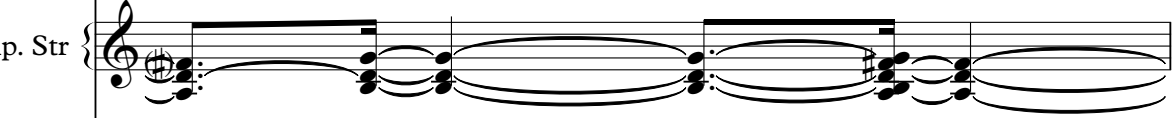
Tape Smp. Str 

Pad 1 

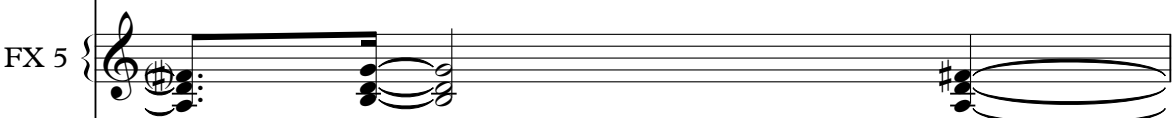
FX 5 

Vc. 

Solo 

$\text{♩} = 75,000000$

75

Perc.

J. Gtr.

J. Gtr.

E. Gtr.

Kora

E. Bass

Tape Smp. Str

Pad 1

FX 5

$\text{♩} = 75,000000$

Vc.

Solo

Detailed description of the musical score: The score is for page 28 and starts at measure 75. It features a tempo of 75,000000. The Percussion part (Perc.) has a complex rhythmic pattern with triplets. The J. Gtr. part has a melodic line with triplets. The J. Gtr. part has sustained chords. The E. Gtr. part has sustained chords. The Kora part has a melodic line with a triplet. The E. Bass part has a bass line with a triplet. The Tape Smp. Str, Pad 1, and FX 5 parts have sustained chords. The Vc. part has a bass line with sustained chords. The Solo part has a melodic line with triplets.

♩ = 75,999969

76 29

Perc.

J. Gtr.

J. Gtr.

E. Gtr.

Kora

E. Bass

Band.

Tape Smp. Str

Pad 1

FX 5

♩ = 75,999969

Vc.

Solo

77

Perc. J. Gtr. J. Gtr. E. Gtr. E. Bass Band. Tape Smp. Str Pad 1 FX 5 Vc. Solo

78

Perc.: Features a complex rhythmic pattern with eighth notes and rests, including a triplet of eighth notes.

J. Gtr.: Features a melodic line with eighth notes and rests, including a triplet of eighth notes.

Kora: Features a melodic line with eighth notes and rests, including a triplet of eighth notes.

E. Bass: Features a melodic line with eighth notes and rests, including a triplet of eighth notes.

Tape Smp. Str: Features a melodic line with eighth notes and rests, including a triplet of eighth notes.

Pad 1: Features a melodic line with eighth notes and rests, including a triplet of eighth notes.

Vc.: Features a melodic line with eighth notes and rests, including a triplet of eighth notes.

Solo: Features a melodic line with eighth notes and rests, including a triplet of eighth notes.

79

Perc.

J. Gtr.

Kora

E. Bass

Tape Smp. Str

Pad 1

Vc.

Solo

80

Perc. (Percussion): Features a complex rhythmic pattern with eighth notes and rests, including several triplet markings (3).

J. Gtr. (Jazz Guitar): Features a melodic line with eighth notes and rests, including a triplet marking (3).

Kora (Kora): Features a melodic line with eighth notes and rests.

E. Bass (Electric Bass): Features a melodic line with eighth notes and rests.

Tape Smp. Str (Tape Sample String): Features a melodic line with eighth notes and rests.

Pad 1 (Pad): Features a melodic line with eighth notes and rests.

Vc. (Violoncello): Features a melodic line with eighth notes and rests, including a triplet marking (3).

Solo (Solo): Features a melodic line with eighth notes and rests, including a triplet marking (3).

81

Perc.

J. Gtr.

Kora

E. Bass

Organ

Tape Smp. Str

Pad 1

Vc.

Solo

82

Perc.: Features a complex rhythmic pattern with triplets and rests.

J. Gtr.: Features a melodic line with triplets and rests.

E. Gtr.: Features a melodic line with triplets and rests.

Kora: Features a melodic line with triplets and rests.

E. Bass: Features a melodic line with triplets and rests.

Organ: Features a melodic line with triplets and rests.

Band.: Features a melodic line with triplets and rests.

Tape Smp. Str: Features a melodic line with triplets and rests.

Pad 1: Features a melodic line with triplets and rests.

Vc.: Features a melodic line with triplets and rests.

Solo: Features a melodic line with triplets and rests.

83

Perc.

J. Gtr.

E. Gtr.

E. Bass

Band.

Tape Smp. Str

Pad 1

Vc.

Solo

84

85

Perc.

J. Gtr.

E. Gtr.

E. Bass

Band.

Tape Smp. Str

Pad 1

Vc.

Solo

86

Musical score for Perc., J. Gtr., E. Gtr., E. Bass, Band., Tape Smp. Str., Pad 1, Vc., and Solo. The score is written in 7/8 time and includes various musical notations such as triplets, slurs, and rests.

Perc.: Features a complex rhythmic pattern with triplets of eighth notes and rests.

J. Gtr.: Features a melodic line with slurs and rests.

E. Gtr.: Features a melodic line with slurs and rests.

E. Bass: Features a melodic line with slurs and rests.

Band.: Features a melodic line with slurs and rests.

Tape Smp. Str.: Features a melodic line with slurs and rests.

Pad 1: Features a melodic line with slurs and rests.

Vc.: Features a melodic line with slurs and rests.

Solo: Features a melodic line with slurs and rests.

87

Perc.

J. Gtr.

E. Gtr.

E. Bass

Band.

Tape Smp. Str

Pad 1

Vc.

Solo

88

89

Perc.

J. Gtr.

E. Gtr.

E. Bass

Band.

Tape Smp. Str

Pad 1

Vc.

Solo

91

Perc.

J. Gtr.

E. Gtr.

E. Bass

Band.

Tape Smp. Str

Pad 1

Vc.

Solo

92

93

Perc.

J. Gtr.

E. Gtr.

E. Bass

Perc. Organ

Band.

Tape Smp. Str

Pad 1

Vla.

Vc.

Solo

94

Perc. J. Gtr. E. Gtr. E. Bass Perc. Organ Band. Tape Smp. Str Pad 1 Vla. Vc. Solo

Detailed description of the musical score: This page contains ten staves of music. The Perc. staff features a complex rhythmic pattern with triplets and sixteenth notes. The J. Gtr. staff has a melodic line with triplets and slurs. The E. Gtr. staff provides harmonic support with sustained chords and triplets. The E. Bass staff has a bass line with triplets. The Perc. Organ staff has sustained chords. The Band. staff is mostly silent. The Tape Smp. Str staff has sustained chords. The Pad 1 staff has sustained chords. The Vla. staff has a few notes. The Vc. staff has a bass line with triplets. The Solo staff has a melodic line with triplets.

95

Perc.

J. Gtr.

E. Gtr.

E. Bass

Perc. Organ

Band.

Tape Smp. Str

Pad 1

Vla.

Vc.

Solo

96

Perc.

J. Gtr.

E. Gtr.

E. Bass

Perc. Organ

Band.

Tape Smp. Str

Pad 1

Vla.

Vc.

Solo

97

Perc.

J. Gtr.

E. Gtr.

E. Bass

Perc. Organ

Band.

Tape Smp. Str

Pad 1

Vla.

Vc.

Solo

98

Perc. J. Gtr. E. Gtr. E. Bass Perc. Organ Band. Tape Smp. Str Pad 1 Vla. Vc. Solo

99

Perc. J. Gtr. E. Gtr. E. Bass Perc. Organ Band. Tape Smp. Str Pad 1 Vla. Vc. Solo

100

Perc. J. Gtr. E. Gtr. E. Bass Perc. Organ Band. Tape Smp. Str Pad 1 Vla. Vc. Solo

Detailed description of the musical score: This page contains ten staves of music. The Perc. staff starts with a tempo marking of 100 and features a complex rhythmic pattern with triplets and eighth notes. The J. Gtr. staff has a melodic line with triplets and a key signature change to one sharp. The E. Gtr. staff provides harmonic support with sustained chords and a melodic line. The E. Bass staff has a simple bass line. The Perc. Organ staff has a few chords. The Band. staff has sustained chords. The Tape Smp. Str staff has a melodic line with some effects. The Pad 1 staff has a rhythmic accompaniment with triplets. The Vla. staff has a few notes. The Vc. staff has a rhythmic accompaniment with chords. The Solo staff has a melodic line with triplets and a key signature change to one sharp.

101

Perc.

J. Gtr.

E. Gtr.

E. Bass

Perc. Organ

Band.

Tape Smp. Str

Pad 1

Vla.

Vc.

Solo

102 55

Perc.
 J. Gtr.
 J. Gtr.
 E. Gtr.
 E. Bass
 Tape Smp. Str
 Pad 1
 FX 5
 Vla.
 Vc.
 Solo

103

Perc.

J. Gtr.

J. Gtr.

E. Gtr.

E. Bass

Tape Smp. Str

Pad 1

FX 5

Vc.

Solo

104 57

Perc.

J. Gtr.

J. Gtr.

E. Gtr.

Kora

E. Bass

Tape Smp. Str

Pad 1

FX 5

Vc.

Solo

105

Perc.

J. Gtr.

J. Gtr.

E. Gtr.

Kora

E. Bass

Band.

Tape Smp. Str

Pad 1

FX 5

Vc.

Solo

106 59

Perc.

J. Gtr.

J. Gtr.

E. Gtr.

E. Bass

Band.

Tape Smp. Str

Pad 1

FX 5

Vc.

Solo

107

Perc. J. Gtr. Kora E. Bass Tape Smp. Str Pad 1 Vc. Solo

Detailed description of the musical score: The score consists of eight staves. The Percussion staff (top) features a complex rhythmic pattern with eighth notes and rests, marked with 'x' symbols, and includes triplet markings. The J. Gtr. staff uses a treble clef and contains chords and melodic lines. The Kora staff has a treble clef and includes a triplet of eighth notes. The E. Bass staff uses a bass clef and features a melodic line with long notes. The Tape Smp. Str staff uses a treble clef and contains sustained chordal textures. The Pad 1 staff uses a treble clef and contains sustained chordal textures. The Vc. staff uses a bass clef and contains a melodic line with a triplet. The Solo staff uses a treble clef and contains a melodic line with a triplet. The score is written in a key signature of one sharp (F#) and a common time signature (C).

108

Perc.: Features a complex rhythmic pattern with triplets of eighth notes and sixteenth notes, marked with '3'.

J. Gtr.: Features a melodic line with triplets and slurs, marked with '3'.

Kora: Features a melodic line with a triplet of eighth notes, marked with '3'.

E. Bass: Features a bass line with slurs and a triplet of eighth notes, marked with '3'.

Tape Smp. Str: Features a melodic line with slurs and a triplet of eighth notes, marked with '3'.

Pad 1: Features a melodic line with slurs and a triplet of eighth notes, marked with '3'.

Vc.: Features a melodic line with slurs and a triplet of eighth notes, marked with '3'.

Solo: Features a melodic line with slurs and a triplet of eighth notes, marked with '3'.

109

Perc.

J. Gtr.

Kora

E. Bass

Tape Smp. Str

Pad 1

Vc.

Solo

110

111

Perc. J. Gtr. E. Gtr. Kora E. Bass Organ Band. Tape Smp. Str Pad 1 Vc. Solo

Detailed description of the musical score: The score is for a multi-instrumental piece. The Percussion part features a complex rhythmic pattern with triplets and accents. The J. Gtr. (Jazz Guitar) part has a melodic line with some chromaticism and a key signature change to one sharp. The E. Gtr. (Electric Guitar) part is mostly silent with a few notes. The Kora part has a few notes. The E. Bass part has a melodic line with triplets. The Organ part has a few notes. The Band part has a few notes. The Tape Smp. Str part has a melodic line. The Pad 1 part has a rhythmic pattern with triplets. The Vc. (Violoncello) part has a rhythmic pattern with triplets. The Solo part has a melodic line with triplets.

112

Perc.: Features a complex rhythmic pattern with triplets of eighth notes and sixteenth notes.

J. Gtr.: Includes a triplet of eighth notes and a triplet of sixteenth notes.

E. Gtr.: Features a triplet of eighth notes and a triplet of sixteenth notes.

E. Bass: Includes a triplet of eighth notes.

Band.: Includes a triplet of eighth notes.

Tape Smp. Str.: Features a triplet of eighth notes.

Pad 1: Includes a triplet of eighth notes.

Vc.: Features a triplet of eighth notes.

Solo: Includes a triplet of eighth notes.

113

Perc.

J. Gtr.

E. Gtr.

E. Bass

Band.

Tape Smp. Str

Pad 1

Vc.

Solo

114 67

Perc. 67

J. Gtr.

E. Gtr.

E. Bass

Band.

Tape Smp. Str

Pad 1

Vc.

Solo

115

Perc.

J. Gtr.

E. Gtr.

E. Bass

Band.

Tape Smp. Str

Pad 1

Vc.

Solo

116

117

Perc.

J. Gtr.

E. Gtr.

E. Bass

Band.

Tape Smp. Str

Pad 1

Vc.

Solo

118

Perc. (Percussion): Features a complex rhythmic pattern with triplets of eighth notes and sixteenth notes, marked with 'x' symbols above the notes.

J. Gtr. (Jazz Guitar): Features a melodic line with triplets and slurs, primarily in the upper register.

E. Gtr. (Electric Guitar): Features a melodic line with triplets and slurs, primarily in the lower register.

E. Bass (Electric Bass): Features a bass line with triplets and slurs, primarily in the lower register.

Band (Band): Features a melodic line with triplets and slurs, primarily in the upper register.

Tape Smp. Str (Tape Sample String): Features a melodic line with triplets and slurs, primarily in the upper register.

Pad 1 (Pad 1): Features a melodic line with triplets and slurs, primarily in the upper register.

Vc. (Violoncello): Features a melodic line with triplets and slurs, primarily in the lower register.

Solo (Solo): Features a melodic line with triplets and slurs, primarily in the upper register.

119

Perc. J. Gtr. E. Gtr. E. Bass Band. Tape Smp. Str Pad 1 Vc. Solo

120

Perc.: Features a complex rhythmic pattern with triplets of eighth notes and sixteenth notes, marked with 'x' symbols above the notes.

J. Gtr.: Features a melodic line with slurs and triplets, primarily in the upper register.

E. Gtr.: Features a melodic line with slurs and triplets, primarily in the lower register.

E. Bass: Features a melodic line with slurs and triplets, primarily in the lower register.

Band.: Features a melodic line with slurs and triplets, primarily in the upper register.

Tape Smp. Str.: Features a melodic line with slurs and triplets, primarily in the upper register.

Pad 1: Features a melodic line with slurs and triplets, primarily in the upper register.

Vc.: Features a melodic line with slurs and triplets, primarily in the lower register.

Solo: Features a melodic line with slurs and triplets, primarily in the upper register.

121

Perc.

J. Gtr.

E. Gtr.

E. Bass

Band.

Tape Smp. Str

Pad 1

Vc.

Solo

122 75

Perc. J. Gtr. E. Gtr. E. Bass Perc. Organ Band. Tape Smp. Str Pad 1 Vla. Vc. Solo

123

Perc.

J. Gtr.

E. Gtr.

E. Bass

Perc. Organ

Band.

Tape Smp. Str

Pad 1

Vla.

Vc.

Solo

124

125

Perc.

J. Gtr.

E. Gtr.

E. Bass

Perc. Organ

Band.

Tape Smp. Str

Pad 1

Vla.

Vc.

Solo

126 79

Perc. J. Gtr. E. Gtr. E. Bass Perc. Organ Band. Tape Smp. Str Pad 1 Vla. Vc. Solo

127

Perc. J. Gtr. E. Gtr. E. Bass Perc. Organ Band. Tape Smp. Str Pad 1 Vla. Vc. Solo

128

Perc. (Percussion): Features a complex rhythmic pattern with eighth and sixteenth notes, including triplet markings.

J. Gtr. (Jazz Guitar): Features a melodic line with eighth and sixteenth notes, including triplet markings.

E. Gtr. (Electric Guitar): Features a melodic line with eighth and sixteenth notes, including triplet markings.

E. Bass (Electric Bass): Features a melodic line with eighth and sixteenth notes, including triplet markings.

Perc. Organ (Percussion Organ): Features a melodic line with eighth and sixteenth notes, including triplet markings.

Band. (Band): Features a melodic line with eighth and sixteenth notes, including triplet markings.

Tape Smp. Str (Tape Sample String): Features a melodic line with eighth and sixteenth notes, including triplet markings.

Pad 1 (Pad 1): Features a melodic line with eighth and sixteenth notes, including triplet markings.

Vla. (Viola): Features a melodic line with eighth and sixteenth notes, including triplet markings.

Vc. (Violoncello): Features a melodic line with eighth and sixteenth notes, including triplet markings.

Solo (Solo): Features a melodic line with eighth and sixteenth notes, including triplet markings.

129

Perc.

J. Gtr.

E. Gtr.

E. Bass

Perc. Organ

Band.

Tape Smp. Str

Pad 1

Vla.

Vc.

Solo

130

Perc.

J. Gtr.

J. Gtr.

E. Gtr.

E. Bass

Perc. Organ

Band.

Tape Smp. Str

Pad 1

Vla.

Vc.

Solo

131

Perc. J. Gtr. J. Gtr. E. Gtr. E. Bass Perc. Organ Band. Tape Smp. Str Pad 1 Vla. Vc. Solo

132

Perc. J. Gtr. E. Gtr. E. Bass Perc. Organ Band. Tape Smp. Str Pad 1 Vla. Vc. Solo

Detailed description of the musical score: The score is for a 12-string guitar (J. Gtr.) and includes parts for Percussion (Perc.), Electric Guitar (E. Gtr.), Electric Bass (E. Bass), Percussion Organ (Perc. Organ), Band, Tape Sampling Strings (Tape Smp. Str), Pad 1, Viola (Vla.), Violoncello (Vc.), and Solo. The music is in 3/4 time with a key signature of one sharp (F#). The Percussion part features a complex rhythmic pattern with triplets. The J. Gtr. part has a melodic line with triplets and a sustained chord. The E. Gtr. part has a melodic line with triplets. The E. Bass part has a bass line with triplets. The Perc. Organ part has a sustained chord. The Band part has a sustained chord. The Tape Smp. Str part has a sustained chord. The Pad 1 part has a melodic line with triplets. The Vla. part has a melodic line with triplets. The Vc. part has a melodic line with triplets. The Solo part has a melodic line with triplets.

133

Perc. J. Gtr. E. Gtr. E. Bass Perc. Organ Band. Tape Smp. Str. Pad 1 Vla. Vc. Solo

Detailed description of the musical score: This page contains a musical score for measures 133 through 135. The score is arranged in a vertical stack of staves. The Percussion staff (Perc.) features a complex rhythmic pattern with eighth and sixteenth notes, including a triplet of eighth notes. The J. Gtr. (Jazz Guitar) staff has a melodic line with chords and a triplet of eighth notes. The E. Gtr. (Electric Guitar) staff has a sustained chord in the first measure, followed by a melodic line. The E. Bass (Electric Bass) staff has a melodic line with a triplet of eighth notes. The Perc. Organ staff has a sustained chord. The Band. (Band) staff has a melodic line with a sustained note. The Tape Smp. Str. (Tape Sample String) staff has a sustained chord. The Pad 1 (Pad) staff has a melodic line with a triplet of eighth notes. The Vla. (Viola) staff has a melodic line with a sustained note. The Vc. (Violoncello) staff has a melodic line with a sustained note. The Solo (Solo) staff has a melodic line with a sustained note and a triplet of eighth notes.

134

Musical score for Perc., J. Gtr., E. Gtr., E. Bass, Perc. Organ, Band, Tape Smp. Str, Pad 1, Vla., Vc., and Solo. The score includes various musical notations such as treble and bass clefs, time signatures, and specific performance instructions like triplets and slurs.

Perc. (Percussion): Treble clef, 2/4 time signature. Features a complex rhythmic pattern with triplets and slurs.

J. Gtr. (Jazz Guitar): Treble clef, 2/4 time signature. Features a melodic line with triplets and slurs.

E. Gtr. (Electric Guitar): Treble clef, 2/4 time signature. Features a melodic line with triplets and slurs.

E. Bass (Electric Bass): Bass clef, 2/4 time signature. Features a melodic line with triplets and slurs.

Perc. Organ (Percussion Organ): Treble clef, 2/4 time signature. Features a melodic line with triplets and slurs.

Band (Band): Treble clef, 2/4 time signature. Features a melodic line with triplets and slurs.

Tape Smp. Str (Tape Sample String): Bass clef, 2/4 time signature. Features a melodic line with triplets and slurs.

Pad 1 (Pad 1): Treble clef, 2/4 time signature. Features a melodic line with triplets and slurs.

Vla. (Viola): Bass clef, 2/4 time signature. Features a melodic line with triplets and slurs.

Vc. (Violoncello): Bass clef, 2/4 time signature. Features a melodic line with triplets and slurs.

Solo (Solo): Treble clef, 2/4 time signature. Features a melodic line with triplets and slurs.

135

Perc.

J. Gtr.

E. Gtr.

E. Bass

Perc. Organ

Band.

Tape Smp. Str

Pad 1

Vla.

Vc.

Solo

136

137

Perc. J. Gtr. E. Gtr. E. Bass Perc. Organ Band. Tape Smp. Str. Pad 1 Vla. Vc. Solo

Detailed description of the musical score: This page contains a musical score for measures 137 through 140. The score is arranged in a system with ten staves. The instruments are Percussion (Perc.), J. Gtr. (Jazz Guitar), E. Gtr. (Electric Guitar), E. Bass (Electric Bass), Perc. Organ (Percussion Organ), Band. (Band), Tape Smp. Str. (Tape Sample Strings), Pad 1 (Pad), Vla. (Viola), Vc. (Violoncello), and Solo (Solo). The key signature is one sharp (F#) and the time signature is 7/8. The Perc. staff features a complex rhythmic pattern with eighth and sixteenth notes. The J. Gtr. staff has a melodic line with triplets and slurs. The E. Gtr. staff has sustained chords with slurs. The E. Bass staff has a bass line with triplets. The Perc. Organ staff has chords with slurs. The Band. staff has sustained chords with slurs. The Tape Smp. Str. staff has sustained chords with slurs. The Pad 1 staff has chords with slurs and a triplet. The Vla. staff has sustained chords with slurs. The Vc. staff has sustained chords with slurs. The Solo staff has sustained chords with slurs and a triplet.

138

Perc. J. Gtr. E. Gtr. E. Bass Perc. Organ Band. Tape Smp. Str. Pad 1 Vla. Vc. Solo

139

Perc. J. Gtr. J. Gtr. E. Gtr. E. Bass Perc. Organ Band. Tape Smp. Str Pad 1 Vla. Vc. Solo

140 93

Perc. J. Gtr. E. Gtr. E. Bass Perc. Organ Tape Smp. Str. Pad 1 Vla. Vc. Solo

141

Perc.

J. Gtr.

E. Gtr.

E. Bass

Perc. Organ

Tape Smp. Str.

Pad 1

Vla.

Vc.

Solo

142 95

Perc. J. Gtr. E. Gtr. Kora E. Bass Perc. Organ Band. Tape Smp. Str. Pad 1 Vla. Vc. Solo

143

Rick e Renner - Filha Nos Bares Da Cidade

Percussion

♩ = 69,999985

12

16

19

22

25

28

31

35

38

40

Emenda Feita Por Dylnei midi tel:(41) 3667-8425
Emenda Feita Por Dylnei midi tel:(41) 3667-8425

V.S.

2

Percussion

42

46

51

56

61

66

71

74

75

76

77 3

78

79

80

81

82

83

84

85

86

V.S.

Percussion

87

88

89

90

91

92

94

96

98

100

Percussion

102

103

104

105

106

107

108

109

110

111

V.S.

124

126

128

130

132

134

136

138

140

142

♩ = 69,999985

3

5

8

11

14

17

20

23

26

Emenda Feita Por Dyolmir Indio tel:(41) 3667-8425
Emenda Feita Por Dyolmir Indio tel:(41) 3667-8425

V.S.

54

56

59

62

65

67

69

72

75,399999585 = 75,0000005,999969

69

Emenda Feita Por Dyoinei midi tel:(41) 3667-8425
Emenda Feita Por Dyoinei midi tel:(41) 3667-8425

♩ = 69,999985 ♩ = 73,999985

72

74 ♩ = 75,000000

76 ♩ = 75,999969

78

80

82

84

86

88

90

Emenda Feita Por Dylnei midi tel:(41) 3667-8425
Emenda Feita Por Dylnei midi tel:(41) 3667-8425

V.S.

92

94

96

98

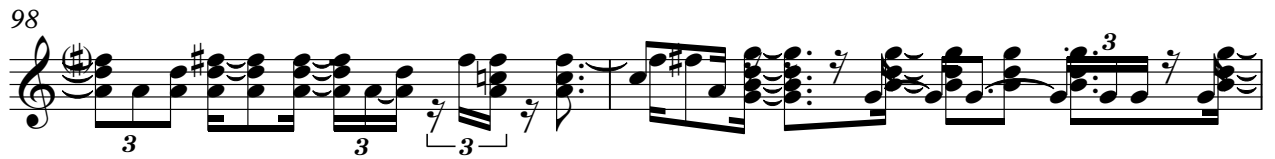

100

102

104

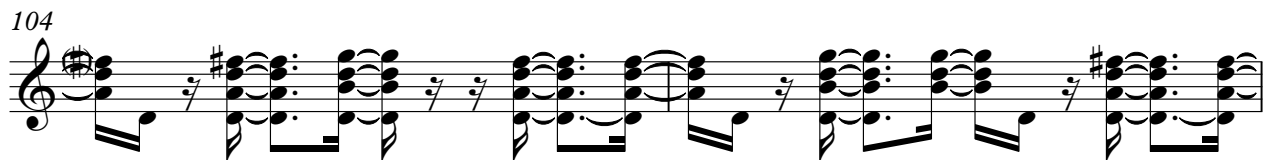

106

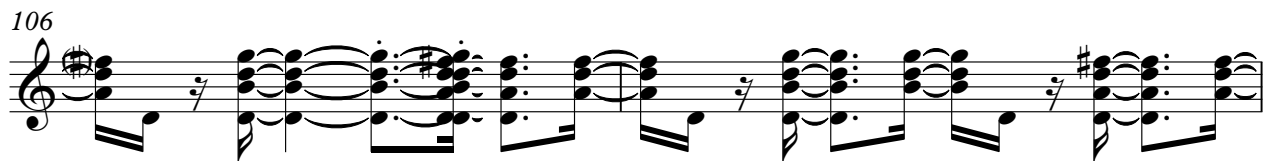

108

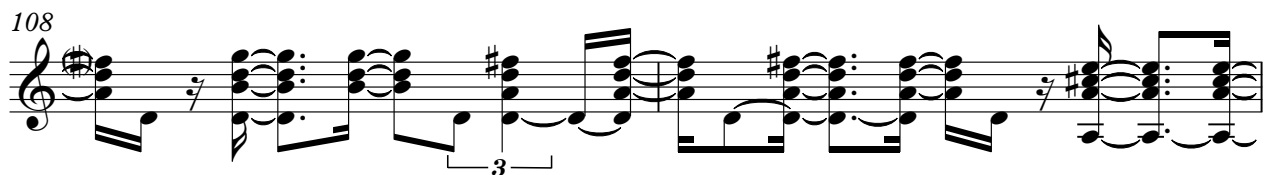

110

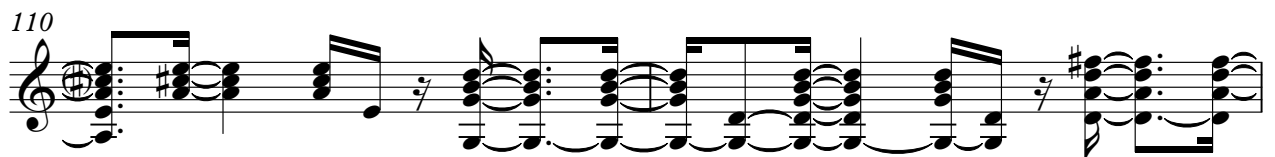

112

114

116

118

119

121

123

125

127

129

V.S.

131

133

135

137

139

141

142

Rick e Renner - Filha Nos Bares Da Cidade

Electric Guitar

34

37

40

44

29

75

♩ = 75,000000

♩ = 75,999969

78

4

85

3

88

90

93

3

3

Emenda Feita Por Dyoinei midi tel:(41) 3667-8425
Emenda Feita Por Dyoinei midi tel:(41) 3667-8425

V.S.

96

99

103

106

113

115

118

120

123

126

Electric Guitar

129

132

135

138

142

Rick e Renner - Filha Nos Bares Da Cidade

Kora

♩ = 69,999985 ~~♩ = 75,999985~~ ♩ = 75,999969

72 2

77

81 21

105

109

112 30 2

Emenda Feita Por Dylnei midi tel:(41) 3667-8425
Emenda Feita Por Dylnei midi tel:(41) 3667-8425

99

102

106

110

114

118

121

124

127

130

V.S.

133

136

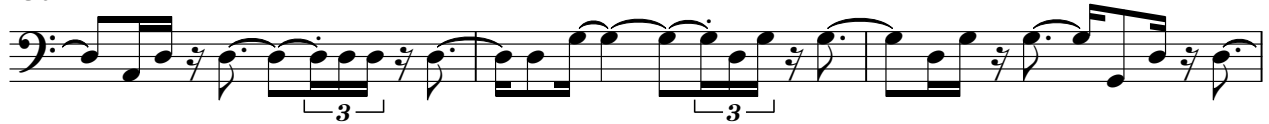

139

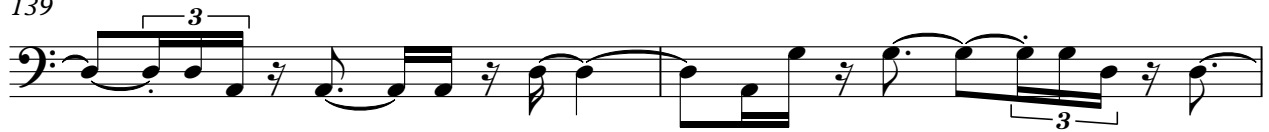

141

Rick e Renner - Filha Nos Bares Da Cidade

Percussive Organ

$\text{♩} = 69,999985$ $\text{♩} = 73,999985$ $\text{♩} = 75,999969$

72 2 17

93

97

101 20

125

129

133

137

140 2

Emenda Feita Por Dylnei midi tel:(41) 3667-8425
Emenda Feita Por Dylnei midi tel:(41) 3667-8425

Rick e Renner - Filha Nos Bares Da Cidade

Rock Organ

♩ = 69,999985

dyolnei@hotmail.com

♩ = 75,999985

♩ = 75,000000

71

dyolnei@hotmail.com editado por dyolnei

76 ♩ = 75,999969

5

5

83

27

27

111

33

Emenda Feita Por Dyolnei midi tel:(41) 3667-8425
Emenda Feita Por Dyolnei midi tel:(41) 3667-8425

Rick e Renner - Filha Nos Bares Da Cidade

Bandoneon

♩ = 69,999985 ♩ = 75,999969

72 2

77 4

84 3

87

91 3

95 3

99 3

105 4

Emenda Feita Por Dylnei midi tel:(41) 3667-8425
Emenda Feita Por Dylnei midi tel:(41) 3667-8425

140

2

3

Rick e Renner - Filha Nos Bares Da Cidade
Tape Sampler Keyboard [Strings]

Emenda Feita Por Dyoinei midi tel:(41) 3667-8425
Emenda Feita Por Dyoinei midi tel:(41) 3667-8425

V.S.

100

103

106

109

112

115

118

121

124

126

128

130

133

136

138

141

Emenda Feita Por Dyoinei midi tel:(41) 3667-8425
Emenda Feita Por Dyoinei midi tel:(41) 3667-8425

V.S.

84

86

88

90

92

94

96

97

99

101

103

105

107

110

112

114

115

117

119

121

V.S.

Pad 1 (New Age)

123

3

125

3

127

3

129

3

131

3

133

3

135

3

137

3

139

3

141

3

142

3

♩ = 69,999985 **72** ♩ = 75,000000

76 ♩ = 75,999969 **24**

103

106 **38**

Emenda Feita Por Dyoinei midi tel:(41) 3667-8425
Emenda Feita Por Dyoinei midi tel:(41) 3667-8425

Viola

Rick e Renner - Filha Nos Bares Da Cidade

♩ = 69,999985 ♩ = 73,999985 ♩ = 75,000000 ♩ = 75,999969

72 **2** **17**

93

97

101 **19**

123

128

132

137

141

Emenda Feita Por Dyoinei midi tel:(41) 3667-8425
Emenda Feita Por Dyoinei midi tel:(41) 3667-8425

Violoncello

Rick e Renner - Filha Nos Bares Da Cidade

♩ = 69,999985

6

11

15

19

23

28

32

36

39

3

Emenda Feita Por Dyoinei midi tel:(41) 3667-8425
Emenda Feita Por Dyoinei midi tel:(41) 3667-8425

V.S.

Violoncello

43

47

51

56

60

65

69

73

75

77

Violoncello

79

80

82

84

86

88

90

92

94

96

V.S.

98

100

102

104

106

108

109

111

113

115

117

119

121

123

125

127

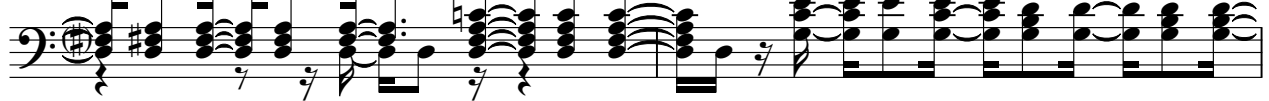

129

131

133

135

V.S.

137

139

141

142

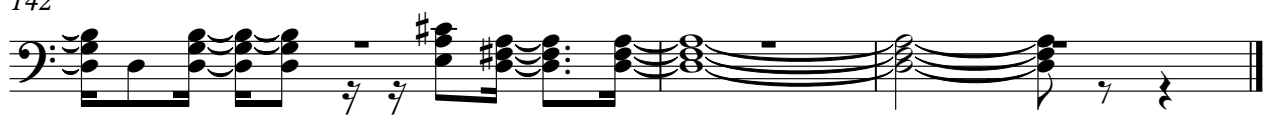

Rick e Renner - Filha Nos Bares Da Cidade

Solo

♩ = 69,999985

3

5

7

9

11

13

16

19

21

Emenda Feita Por Dyoinei midi tel:(41) 3667-8425
Emenda Feita Por Dyoinei midi tel:(41) 3667-8425

V.S.

V.S.

135

137

139

141

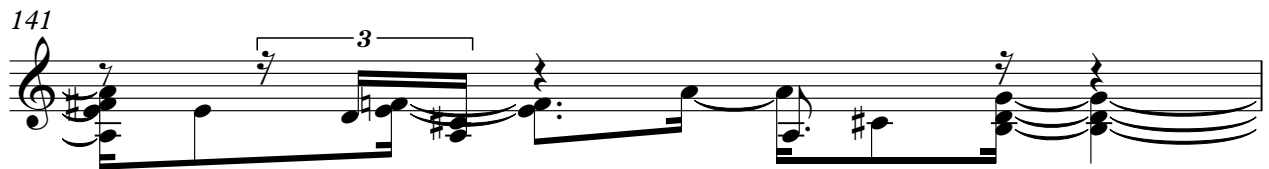

142

