

Rick e Renner - Homem Carente

♩ = 72,009964

Tenor Saxophone

Percussion

Jazz Guitar

Jazz Guitar

Electric Bass

FM Synth

♩ = 72,009964

Synth Strings

Viola

Solo

Detailed description of the musical score: The score is for the piece 'Homem Carente' by Rick e Renner. It is written in 4/4 time with a tempo of 72,009964. The instrumentation includes Tenor Saxophone, Percussion, two Jazz Guitars, Electric Bass, FM Synth, Synth Strings, Viola, and Solo. The Tenor Saxophone part has a melodic line starting in the second measure. The Percussion part features two measures of sixteenth-note patterns, each marked with a '6'. The two Jazz Guitar staves have a similar melodic line starting in the second measure. The Electric Bass part has a single note in the second measure. The FM Synth part has a melodic line starting in the second measure. The Synth Strings part has a single note in the second measure. The Viola part has a single note in the second measure. The Solo part has a melodic line starting in the second measure.

3

Ten. Sax.

Perc.

J. Gtr.

J. Gtr.

E. Bass

FM

Syn. Str.

Solo

5

Ten. Sax.

Perc.

J. Gtr.

J. Gtr.

E. Bass

FM

Syn. Str.

Solo

Trp *cisando tanto dur* *harassim*

6

3

7

Ten. Sax.

Perc.

J. Gtr.

J. Gtr.

FM

Дугуйтогтооноо Риадагтайм

9

Perc.

J. Gtr.

J. Gtr.

FM

10

Ten. Sax.

Perc.

J. Gtr.

J. Gtr.

FM

pp precisando tanto de um cafuní

11

Ten. Sax.

Perc.

J. Gtr.

J. Gtr.

FM

De um jejorabrazo Uolo de mulher *pp* precisando tanto de amor

13

Perc.

J. Gtr.

J. Gtr.

E. Bass

FM

14

Ten. Sax.

Tφ precisando tanto de um bem querer

Perc.

J. Gtr.

J. Gtr.

E. Bass

FM

Syn. Str.

Solo

15

Perc.

J. Gtr.

J. Gtr.

E. Bass

FM

Syn. Str.

Solo

16

Ten. Sax.

De alguem pra me ensinar o que   viver

Perc.

J. Gtr.

J. Gtr.

E. Bass

FM

Syn. Str.

Solo

x24321

17

Perc.

J. Gtr.

J. Gtr.

E. Bass

FM

Syn. Str.

Solo

Downloaded from MusicNotesLib.com Perfect notes and guitar tabs searcher

18

Ten. Sax.

Perc.

J. Gtr.

J. Gtr.

E. Bass

FM

Syn. Str.

Solo

T *φ* *precisando* *tanto* *mencontrar*

19

Ten. Sax.

De corpo e corazgo meentregar

Perc.

J. Gtr.

J. Gtr.

E. Bass

FM

Syn. Str.

Solo

20

Ten. Sax.

Tφ precisando tanto de amor

Perc.

J. Gtr.

J. Gtr.

E. Bass

FM

Syn. Str.

Solo

21

Ten. Sax.

Perc.

J. Gtr.

J. Gtr.

E. Bass

FM

Syn. Str.

Vla.

Solo

Sou mais

22

Ten. Sax.

um homem carente Que do

Perc.

J. Gtr.

J. Gtr.

E. Bass

FM

Syn. Str.

Vla.

Solo

23

Ten. Sax.

mundo vive ausente Mas voek

Perc.

J. Gtr.

J. Gtr.

E. Bass

FM

Syn. Str.

Vla.

Solo

24

Ten. Sax.

pode mudar a minha historia

Perc.

J. Gtr.

J. Gtr.

E. Bass

FM

Syn. Str.

Vla.

Solo

25

Ten. Sax.

Perc.

J. Gtr.

J. Gtr.

E. Bass

FM

Syn. Str.

Vla.

Solo

Sou mais

26

Ten. Sax.

um homem sozinho Precisando

Perc.

J. Gtr.

J. Gtr.

E. Bass

FM

Syn. Str.

Vla.

Solo

27

Ten. Sax.

de carinho

Perc.

J. Gtr.

J. Gtr.

E. Bass

FM

Syn. Str.

Vla.

Solo

28

Ten. Sax.

Perc.

J. Gtr.

J. Gtr.

E. Bass

FM

Syn. Str.

Vla.

Solo

Pega eu e leva embora

29

Ten. Sax.

Perc.

J. Gtr.

J. Gtr.

E. Bass

FM

Syn. Str.

Vla.

Solo

30

Ten. Sax.

Perc.

J. Gtr.

J. Gtr.

E. Bass

FM

Syn. Str.

Vla.

Solo

23

3

31

Ten. Sax.

Perc.

J. Gtr.

J. Gtr.

E. Bass

FM

Syn. Str.

Vla.

Solo

32

Ten. Sax.

Perc.

J. Gtr.

J. Gtr.

E. Bass

FM

Syn. Str.

Vla.

Solo

34

Ten. Sax.

Perc.

J. Gtr.

J. Gtr.

E. Bass

FM

Syn. Str.

Vla.

Solo

Tφ precisando tanto de umolhar assim

35

Perc.

J. Gtr.

J. Gtr.

E. Bass

FM

Syn. Str.

Solo

36

Ten. Sax.

De algum com sorriso Prauidar de mim

Perc.

J. Gtr.

J. Gtr.

E. Bass

FM

Syn. Str.

Solo

37

Perc.

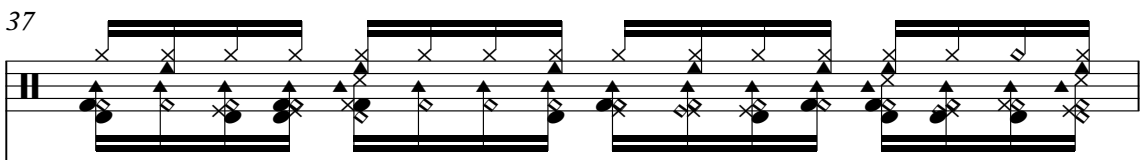

J. Gtr.

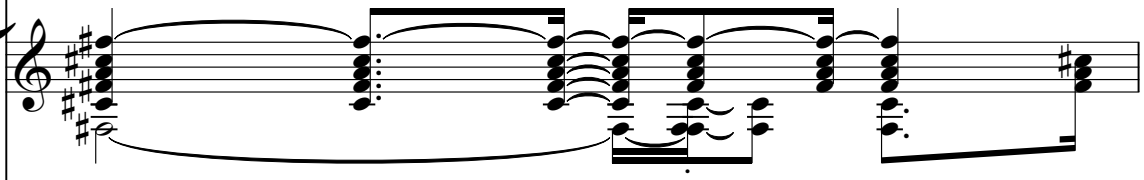

J. Gtr.

E. Bass

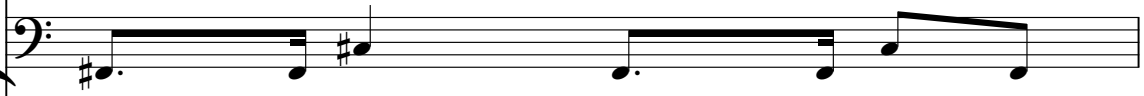

FM

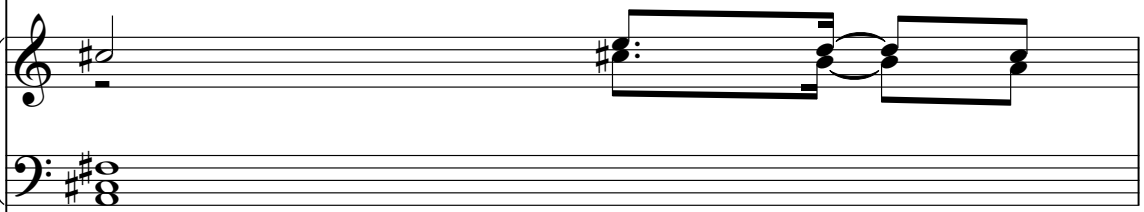

Syn. Str.

Solo

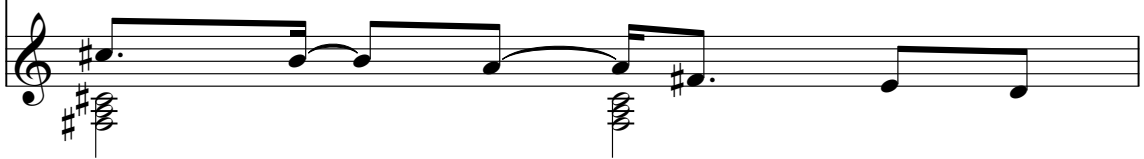

38

Ten. Sax.

Tφ precisando tanto de um cafuní

Perc.

J. Gtr.

J. Gtr.

E. Bass

FM

Syn. Str.

Solo

39

Ten. Sax.

De um beijo, deumabraço Um colo de mulher

Perc.

J. Gtr.

J. Gtr.

E. Bass

FM

Syn. Str.

Solo

Detailed description of the musical score: The score is for measures 39-42. The Tenor Saxophone part has a whole rest. The Percussion part features a complex rhythmic pattern with various accents and dynamics. The two J. Gtr. parts provide harmonic support with chords and arpeggios. The E. Bass part has a simple bass line. The FM part has a melodic line with a final chord. The Syn. Str. part has a sustained chord. The Solo part features a melodic line with a final chord.

40

Ten. Sax.

Tφ precisando tanto de amor

Perc.

J. Gtr.

J. Gtr.

E. Bass

FM

Syn. Str.

Solo

41

Perc.

J. Gtr.

J. Gtr.

E. Bass

FM

Syn. Str.

Solo

42

Ten. Sax.

Tφ precisando tanto de um bem querer

Perc.

J. Gtr.

J. Gtr.

E. Bass

FM

Syn. Str.

Solo

43

Ten. Sax.

Perc.

J. Gtr.

J. Gtr.

E. Bass

FM

Syn. Str.

Solo

- Ten. Sax.**: A single melodic line with a triplet of eighth notes.
- Perc.**: A rhythmic pattern consisting of four groups of eighth notes, each with an 'x' mark above it, indicating a specific percussive sound.
- J. Gtr.**: Two parts. The upper part plays chords and arpeggios, while the lower part plays a similar pattern.
- E. Bass**: A simple melodic line in the bass clef.
- FM**: Fiddle and Mandolin part, featuring a melodic line with a triplet of eighth notes.
- Syn. Str.**: Synthesizer Strings part, featuring a simple melodic line with a triplet of eighth notes.
- Solo**: A complex melodic line with triplets and slurs, indicating a solo performance.

44

Ten. Sax.

Perc.

J. Gtr.

J. Gtr.

E. Bass

FM

Syn. Str.

Solo

De alguem pra me ensinar o que e viver

45

Ten. Sax.

Perc.

J. Gtr.

J. Gtr.

E. Bass

FM

Syn. Str.

Solo

46

Ten. Sax.

Perc.

J. Gtr.

J. Gtr.

E. Bass

FM

Syn. Str.

Solo

*T*φ*precisando* *tanto* *mencontrar*

47

Ten. Sax.

De corpo e corazgo meentregar

Perc.

J. Gtr.

J. Gtr.

E. Bass

FM

Syn. Str.

Solo

48

Ten. Sax.

Tφ precisando tanto de amor

Perc.

J. Gtr.

J. Gtr.

E. Bass

FM

Syn. Str.

Solo

49

Ten. Sax. Sou mais

Perc.

J. Gtr.

J. Gtr.

E. Bass

FM

Syn. Str.

Vla.

Solo

3

50

Ten. Sax.

um homem carente Que do

Perc.

J. Gtr.

J. Gtr.

E. Bass

FM

Syn. Str.

Vla.

Solo

51

Ten. Sax.

mundo vive ausente Mas voek

Perc.

J. Gtr.

J. Gtr.

E. Bass

FM

Syn. Str.

Vla.

Solo

52

Ten. Sax.

pode mudar a minha historia

Perc.

J. Gtr.

J. Gtr.

E. Bass

FM

Syn. Str.

Vla.

Solo

53

Ten. Sax.  Sou mais

Perc. 

J. Gtr. 

J. Gtr. 

E. Bass 

FM 

Syn. Str. 

Vla. 

Solo 

54

Ten. Sax.

um homem sozinho Precisando

Perc.

J. Gtr.

J. Gtr.

E. Bass

FM

Syn. Str.

Vla.

Solo

55

Ten. Sax.

de carinho

Perc.

J. Gtr.

J. Gtr.

E. Bass

FM

Syn. Str.

Vla.

Solo

56

Ten. Sax.

Perc.

J. Gtr.

J. Gtr.

E. Bass

FM

Syn. Str.

Vla.

Solo

Pega eu e leva embora

57

Ten. Sax.

Perc.

J. Gtr.

J. Gtr.

E. Bass

FM

Syn. Str.

Vla.

Solo

Sou mais

58

Ten. Sax.

um homem carente Que do

Perc.

J. Gtr.

J. Gtr.

E. Bass

FM

Syn. Str.

Solo

59

Ten. Sax.

mundo vive ausente Mas voçk

Perc.

60

Ten. Sax.

pode mudar a minha historia

Perc.

61

Ten. Sax.

Perc.

J. Gtr.

J. Gtr.

E. Bass

FM

Syn. Str.

Vla.

Solo

Sou mais

62

Ten. Sax.

um homem sozinho Precisando

Perc.

J. Gtr.

J. Gtr.

E. Bass

FM

Syn. Str.

Vla.

Solo

63

Ten. Sax.

de carinho

Perc.

J. Gtr.

J. Gtr.

E. Bass

FM

Syn. Str.

Vla.

Solo

64

Ten. Sax.

Perc.

J. Gtr.

J. Gtr.

E. Bass

FM

Syn. Str.

Vla.

Solo

Pega eu e leva embora

65

Ten. Sax.

Perc.

J. Gtr.

J. Gtr.

E. Bass

FM

Syn. Str.

Vla.

Solo

Sou mais

66

Ten. Sax.

um homem carente Que ³ do

Perc.

J. Gtr.

J. Gtr.

E. Bass

FM

Syn. Str.

Vla.

Solo

67

Ten. Sax. mundo vive ausente Mas vock

Perc.

J. Gtr.

J. Gtr.

E. Bass

FM

Syn. Str.

Vla.

Solo

68

Ten. Sax.

pode mudar a minha historia

Perc.

J. Gtr.

J. Gtr.

E. Bass

FM

Syn. Str.

Vla.

Solo

69

Ten. Sax. 3 6 6

Perc. Sou mais

J. Gtr. Sou mais

J. Gtr.

E. Bass

FM

Syn. Str.

Vla.

Solo

70

Ten. Sax.

um homem sozinho Precisando

Perc.

J. Gtr.

J. Gtr.

E. Bass

FM

Syn. Str.

Vla.

Solo

71

Ten. Sax.

de carinho

Perc.

J. Gtr.

J. Gtr.

E. Bass

FM

Syn. Str.

Vla.

Solo

72

Ten. Sax.

Pega eu e leva embora

Perc.

J. Gtr.

J. Gtr.

E. Bass

FM

Syn. Str.

Vla.

Solo

73

Ten. Sax.

Perc.

J. Gtr.

J. Gtr.

E. Bass

FM

Syn. Str.

Vla.

Solo

3

3

74

Ten. Sax.

Perc.

J. Gtr.

J. Gtr.

E. Bass

FM

Syn. Str.

Vla.

Solo

6

3

Detailed description of the musical score: The score is for page 64, starting at measure 74. It features eight staves. The Tenor Saxophone staff has a melodic line with slurs and accents. The Percussion staff shows a rhythmic pattern with a 6-measure solo marked with 'x' symbols. The two Jazz Guitar staves play chords and arpeggios. The Electric Bass staff provides a steady bass line. The Fiddle (FM) staff has a melodic line with slurs. The Synthesizer (Syn. Str.) and Viola staves play sustained chords. The Solo staff features a melodic line with a 3-measure triplet.

75

Ten. Sax.

Perc.

J. Gtr.

J. Gtr.

E. Bass

FM

Syn. Str.

Vla.

Solo

Detailed description of the musical score: The score is for page 75 and consists of nine staves. The Tenor Saxophone staff has a treble clef and a key signature of one sharp (F#). It begins with a whole note chord, followed by a quarter note chord, and then rests. The Percussion staff has a double bar line at the start and rests throughout. The two Jazzy Guitar (J. Gtr.) staves have treble clefs and a key signature of one sharp. They play a complex, multi-voiced chordal texture with many notes beamed together. The Electric Bass staff has a bass clef and a key signature of one sharp, playing a simple line with a whole note chord and a quarter note. The Fiddle (FM) staff has a treble clef and a key signature of one sharp, playing a melodic line with eighth notes and a quarter note. The Synthesizer (Syn. Str.) staff has a treble clef and a key signature of one sharp, playing a melodic line with a whole note chord and a quarter note. The Viola staff has an alto clef and a key signature of one sharp, playing a melodic line with a quarter note and a quarter rest. The Solo staff has a treble clef and a key signature of one sharp, playing a complex, multi-voiced chordal texture similar to the Jazzy Guitar staves.

Rick e Renner - Homem Carente

Tenor Saxophone

♩ = 72,009964

* * * * preffissimo

8

alguns dias não consigo dormir quando me deito para descansar

19

quando me deito para descansar quando me deito para descansar

26

mas não consigo dormir quando me deito para descansar

31

3 sou mais humano precisando de carinho pega eu de novo

35

alguns dias não consigo dormir quando me deito para descansar

43

alguns dias não consigo dormir quando me deito para descansar

48

quando me deito para descansar quando me deito para descansar

53

sou mais humano precisando de carinho pega eu de novo

57

sou mais humano precisando de carinho pega eu de novo

2

Tenor Saxophone

61

Sou mais umzinho precisando de dinheiro Pega eu e leva embora

65

Sou mais humilde Que do mundo vieste Mas não desistaria

69

Sou mais umzinho precisando de dinheiro

72

Pega eu e leva embora

74

Pega eu e leva embora

Rick e Renner - Homem Carente

Percussion

♩ = 72,009964

6 6 6

4 6 6

7

9

11

13

15

17

19

21

V.S.

Percussion

Percussion

34

36

38

40

42

44

46

48

50

51

Percussion

64

65

66

67

68

69

70

71

72

73

V.S.

6

74

Percussion

2

♩ = 72,009964

7

13

17

21

24

27

30

33

36

V.S.

38

41

44

47

51

54

58

63

66

69

72

74

♩ = 72,009964

6

9

11

13

15

17

19

21

23

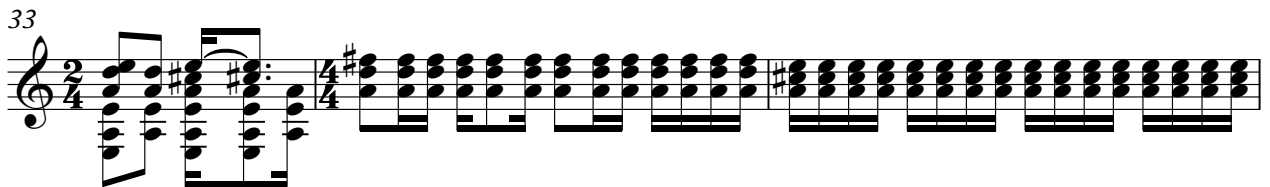
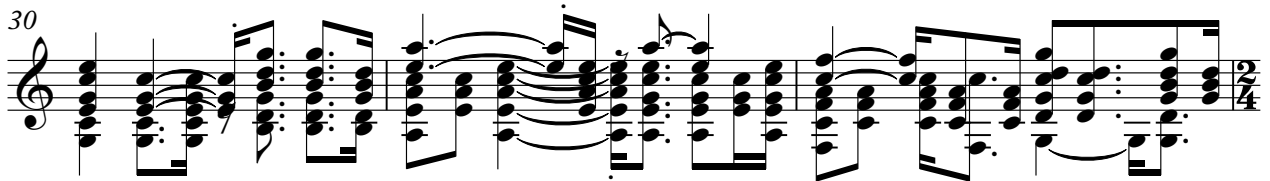
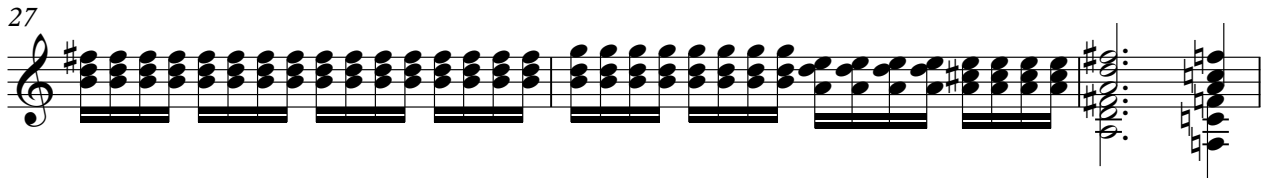

48

50

52

54

56

59

63

65

68

70

Rick e Renner - Homem Carente

Electric Bass

♩ = 72,009964

14

18

22

26

30

34

38

42

46

V.S.

50

54

58

64

68

72

♩ = 72,009964

25

30

34

39

43

46

50

54

59

65

70

74

Rick e Renner - Homem Carente

Synth Strings

♩ = 72,009964

8

14

21

29

36

43

50

58

65

72

2

Viola

Rick e Renner - Homem Carente

♩ = 72,009964

20

25

31

14

50

56

3

64

70

74

Rick e Renner - Homem Carente

Solo

♩ = 72,009964

5

16

18

21

24

26

28

31

35

V.S.

63

65

67

70

72

74
